THE IDEAL HOME MUSIC LIBRARY

VOL IV PIANO SELECTIONS FROM THE OPERAS

STATE LIBRARY
THE UNION
SALEM, OREGON
DISCARD

Digitized by the Internet Archive
in 2025

https://archive.org/details/bwb_W9-CSR-672

The Ideal Home Music Library

Compiled and Edited by Albert E. Wier

Volume V

Selections from the Operas

. . .

Piano Solo

New York: - Charles Scribner's Sons

Copyright 1913 by Charles Scribner's Sons

WITHDRAWN
FROM E.O.U. LIBRARY
LIBRARY
EASTERN OREGON STATE COLLEGE
LA GRANDE, ORE. 97850

THE IDEAL HOME MUSIC LIBRARY

VOLUME V—SELECTIONS FROM THE OPERAS

TABLE OF CONTENTS—TITLES

		PAGE
AÏDA	*Verdi, G.*	4
BARBER OF SEVILLE	*Rossini, G.*	10
BARTERED BRIDE, THE	*Smetana, Fr.*	15
BAT, THE	*Strauss, J.*	88
BEGGAR STUDENT, THE	*Millocker, C.*	20
BELLS OF CORNEVILLE, THE	*Planquette, R.*	40
BOCCACCIO	*Suppé, F. Von*	24
BOHEMIAN GIRL, THE	*Balfe, M.*	50
CARMEN	*Bizet, G.*	28
CAVALLERIA RUSTICANA	*Mascagni, P.*	34
CHIMES OF NORMANDY, THE	*Planquette, R.*	40
CID, LE	*Massenet, J.*	46
DAUGHTER OF THE REGIMENT	*Donizetti, G.*	60
DON JUAN	*Mozart, W. A.*	55
ERMINIE	*Jakobowski, E.*	63
ERNANI	*Verdi, G.*	78
EUGENE ONÉGIN	*Tschaikowsky, P.*	68
FATINITZA	*Suppé, F. Von*	74
FAUST	*Gounod, C.*	81
FLEDERMAUS, DIE	*Strauss, J.*	88
FLYING DUTCHMAN, THE	*Wagner, R.*	96
FRA DIAVOLO	*Auber, D. F.*	101
FREISCHÜTZ, DER	*Weber, C. M. Von*	92
GIOCONDA, LA	*Ponchielli, A.*	106
GIPSY BARON, THE	*Strauss, J.*	112
GIROFLÉ-GIROFLA	*Lecocq, C.*	116
GRAND DUCHESS, THE	*Offenbach, J.*	126
HANSEL AND GRETEL	*Humperdinck, E.*	130
HUGUENOTS, THE	*Meyerbeer, G.*	121
IF I WERE KING	*Adam, A.*	136
LIGHT CAVALRY	*Suppé, F. Von*	141
LOHENGRIN	*Wagner, R.*	146
LUCIA DI LAMMERMOOR	*Donizetti, G.*	156
MAGIC FLUTE, THE	*Mozart, W. A.*	152
MANON	*Massenet, J.*	166
MARITANA	*Wallace, W. V.*	170

		PAGE
MARRIAGE OF FIGARO	*Mozart, W. A.*	161
MARTHA	*Flotow, F. Von*	174
MASANIELLO	*Auber, D. F.*	179
MASCOT, THE	*Audran, E.*	184
MASTERSINGERS, THE	*Wagner, R.*	206
MERRY WIDOW, THE	*Lehar, Fr.*	192
MIGNON	*Thomas, A.*	200
MIKADO, THE	*Sullivan, A.*	188
NANON	*Genée, R.*	196
NORMA	*Bellini, V.*	211
OLIVETTE	*Audran, E.*	216
ORFEO	*Gluck, C. W. Von*	219
ORPHEUS	*Offenbach, J.*	224
PARSIFAL	*Wagner, R.*	238
PATIENCE	*Sullivan, A.*	234
PINAFORE, H. M. S.	*Sullivan, A.*	244
POET AND PEASANT	*Suppé, F Von*	227
PROPHETE, LE	*Meyerbeer, G.*	250
QUEEN OF SHEBA	*Goldmark, C.*	257
QUEEN'S LACE HANDKERCHIEF, THE	*Strauss, J*	262
RAYMOND	*Thomas, A.*	267
RIGOLETTO	*Verdi, G.*	272
ROMEO AND JULIET	*Gounod, C.*	278
SAMSON AND DELILAH	*Saint-Saëns, C.*	283
SI J'ETAIS ROI	*Adam, A.*	136
TALES OF HOFFMAN	*Offenbach, J.*	294
TANNHÄUSER	*Wagner, R.*	288
TRAVIATA, LA	*Verdi, G.*	300
TROVATORE, IL	*Verdi, G.*	305
VERKAUFTE BRAUT, DIE	*Smetana, Fr.*	15
VILLI, LE	*Puccini, G.*	312
WALTZ DREAM, A	*Straus, O.*	317
WILLIAM TELL	*Rossini, G.*	322
ZAMPA	*Herold, F.*	327
ZAZA	*Leoncavallo, R.*	332

Copyright 1913 by CHARLES SCRIBNER'S SONS.

THE IDEAL HOME MUSIC LIBRARY

VOLUME V—SELECTIONS FROM THE OPERAS

TABLE OF CONTENTS—COMPOSERS

		PAGE
ADAM, A.	If I Were King	136
AUBER, D. F.	Fra Diavolo	101
"	Masaniello	179
AUDRAN, E.	Mascot, The	184
"	Olivette	216
BALFE, M.	Bohemian Girl, The	50
BELLINI, V.	Norma	211
BIZET, G.	Carmen	28
DONIZETTI, G.	Daughter of the Regiment	60
"	Lucia di Lammermoor	156
FLOTOW, F. VON	Martha	174
GENÉE R.	Nanon	196
GLUCK, C. W. VON	Orfeo	219
GOLDMARK, C.	Queen of Sheba, The	257
GOUNOD, C.	Faust	81
"	Romeo and Juliet	278
HEROLD, F.	Zampa	327
HUMPERDINCK, E.	Hansel and Gretel	130
JAKOBOWSKI, E.	Erminie	63
LECOCQ, C.	Giroflé-Girofla	116
LEHAR, FR.	Merry Widow, The	192
LEONCAVALLO, R.	Zaza	332
MASCAGNI, P.	Cavalleria Rusticana	34
MASSENET, J.	Cid, Le	46
"	Manon	166
MEYERBEER, G.	Huguenots, The	121
"	Prophète, Le	250
MILLÖCKER, C.	Beggar Student, The	20
MOZART, W. A.	Don Juan	55
"	Magic Flute	152
"	Marriage of Figaro	161
OFFENBACH, J.	Grand Duchess, The	126
"	Orpheus	224
"	Tales of Hoffman, The	294
PLANQUETTE, R.	Chimes of Normandy, The	40
PONCHIELLI, A.	Gioconda, La	106
PUCCINI, G.	Villi, Le	312
ROSSINI, G.	Barber of Seville	10
"	William Tell	322
SAINT-SAËNS, C.	Samson and Delilah	283
SMETANA, FR.	Bartered Bride, The	15
STRAUS, O.	Waltz Dream, A	317
STRAUSS, J.	Fledermaus, Die	88
"	Gipsy Baron, The	112
"	Queen's Lace Handkerchief, The	262
SULLIVAN, A.	Mikado, The	188
"	Patience	234
"	Pinafore, H. M. S.	244
SUPPÉ, F. VON	Boccaccio	24
"	Fatinitza	74
"	Light Cavalry	141
"	Poet and Peasant	227
THOMAS, A.	Mignon	200
"	Raymond	267
TSCHAIKOWSKY, P.	Eugene Onégin	68
VERDI, G.	Aïda	4
"	Ernani	78
"	Rigoletto	272
"	Traviata, La	300
"	Trovatore, Il	305
WAGNER, R.	Flying Dutchman, The	96
"	Lohengrin	146
"	Mastersingers, The	206
"	Parsifal	238
"	Tannhäuser	288
WALLACE, W. V.	Maritana	170
WEBER C. M. VON	Freischütz, Der	92

Copyright 1913 by CHARLES SCRIBNER'S SONS.

Aïda
Selected Melodies

G. Verdi

Andantino (Heav'nly Aïda)

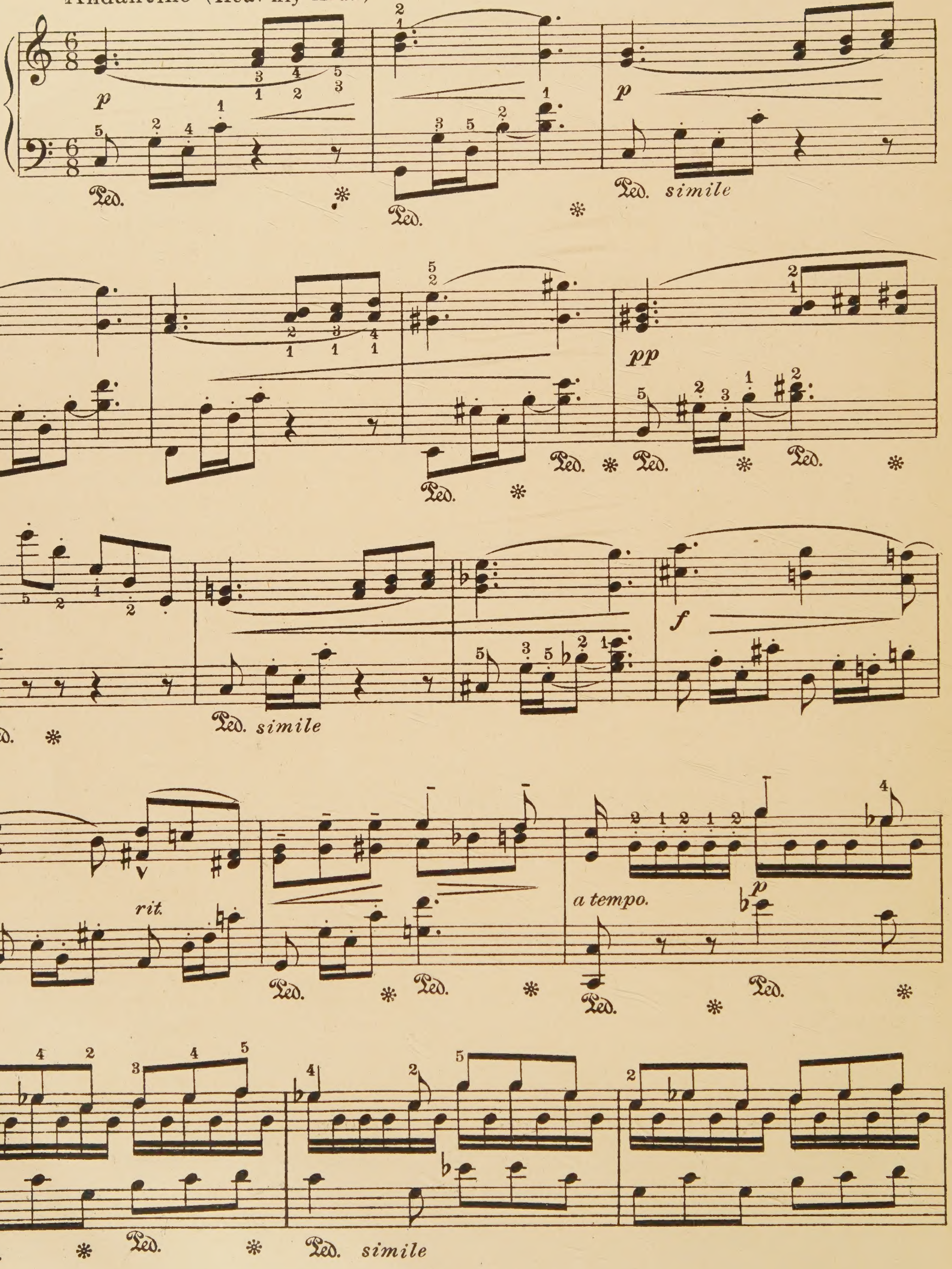

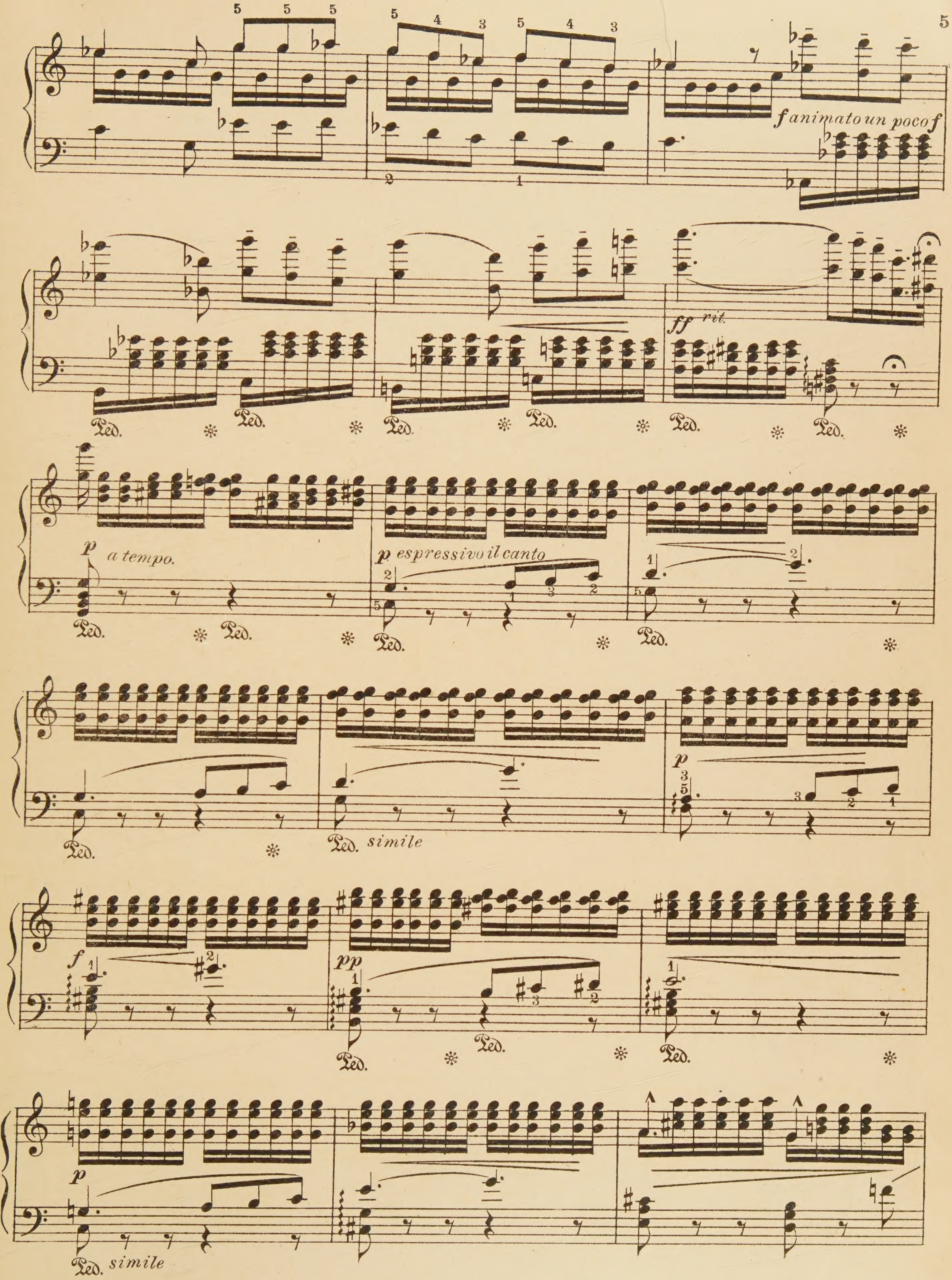
f animato un poco f
Ped.
ff rit.
p a tempo.
p espressivo il canto
Ped. simile
p
f
pp
Ped. simile

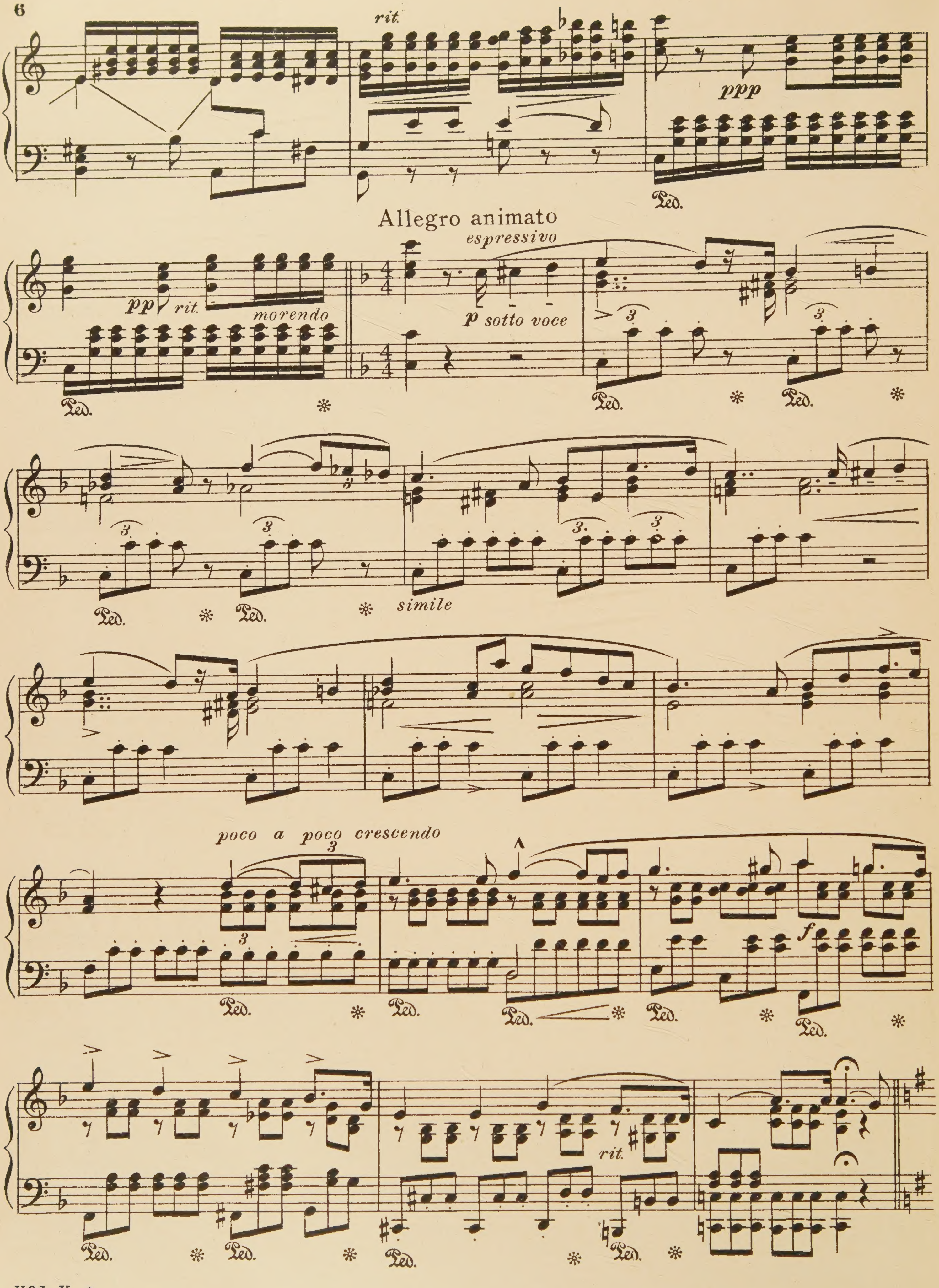
rit.
ppp
Allegro animato
espressivo
pp
rit.
morendo
p sotto voce
simile
poco a poco crescendo
f
rit.
Ped.

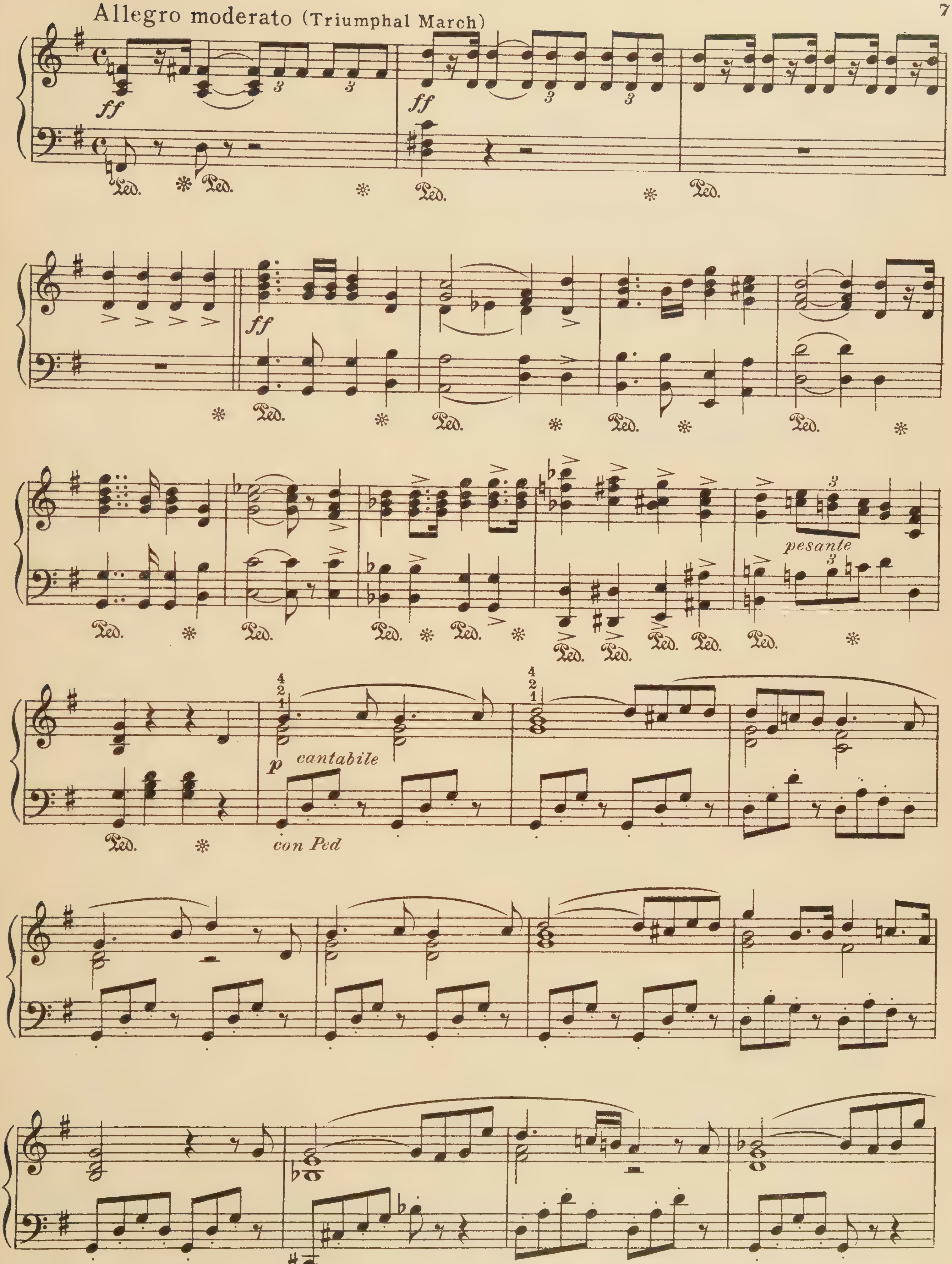
Allegro moderato (Triumphal March)
ff
Ped.
pesante
p cantabile
con Ped

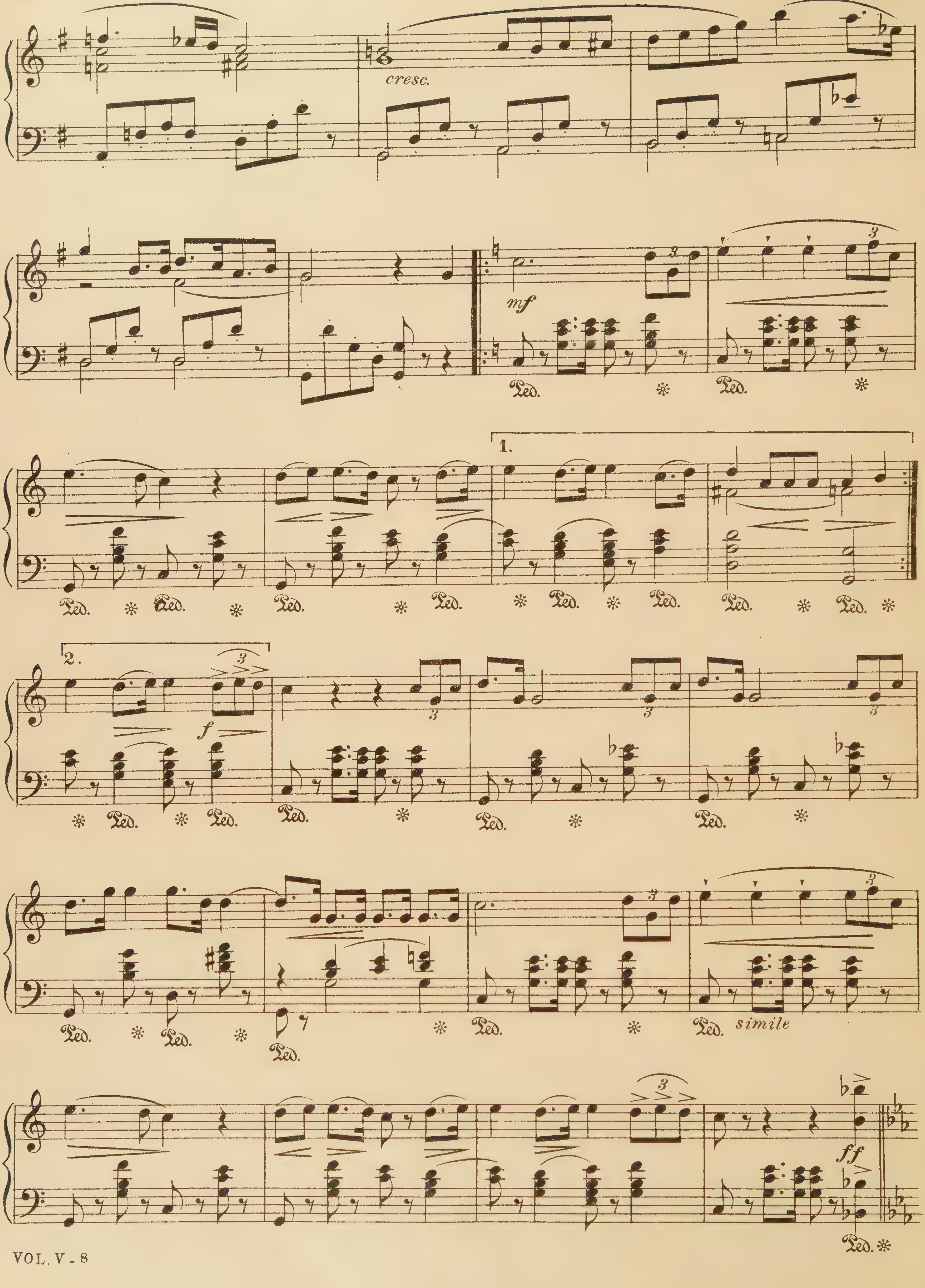
cresc.
mf
Ped.
1.
2.
f
simile
ff

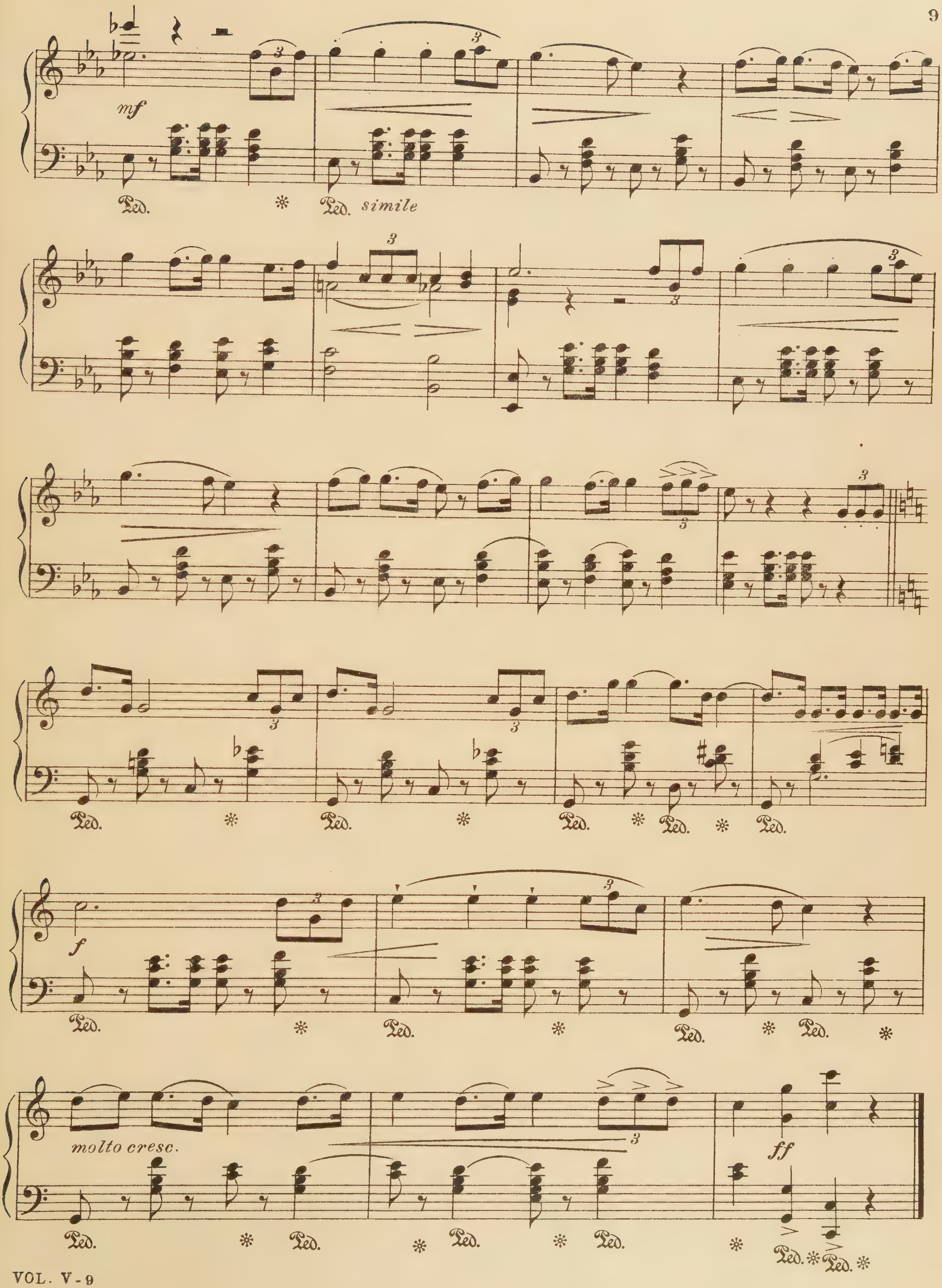
mf
Ped.
Ped. simile
Ped.
f
molto cresc.
ff

The Barber Of Seville

Selected Melodies

G. Rossini

Andante

(Cavatina "Day comes")

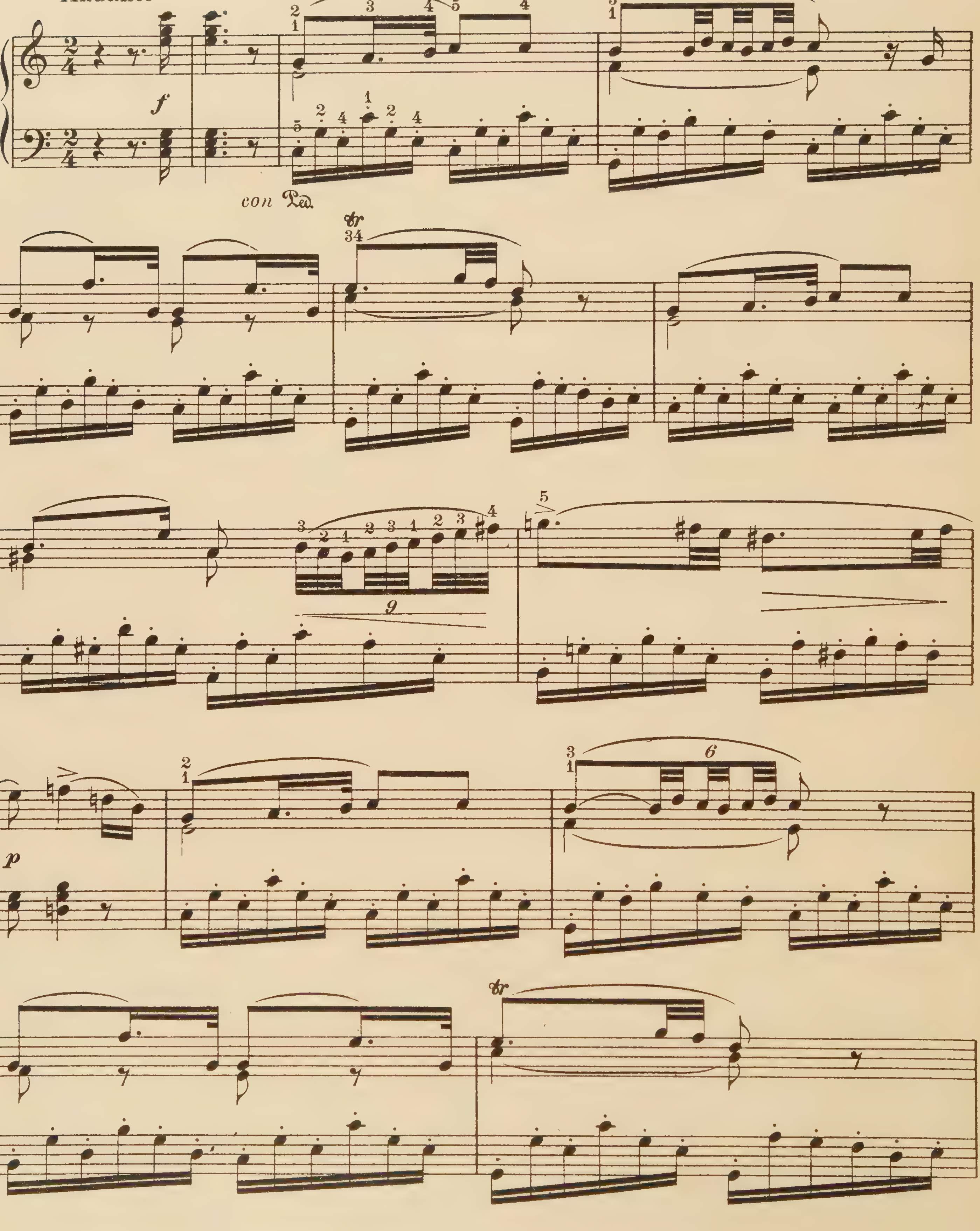

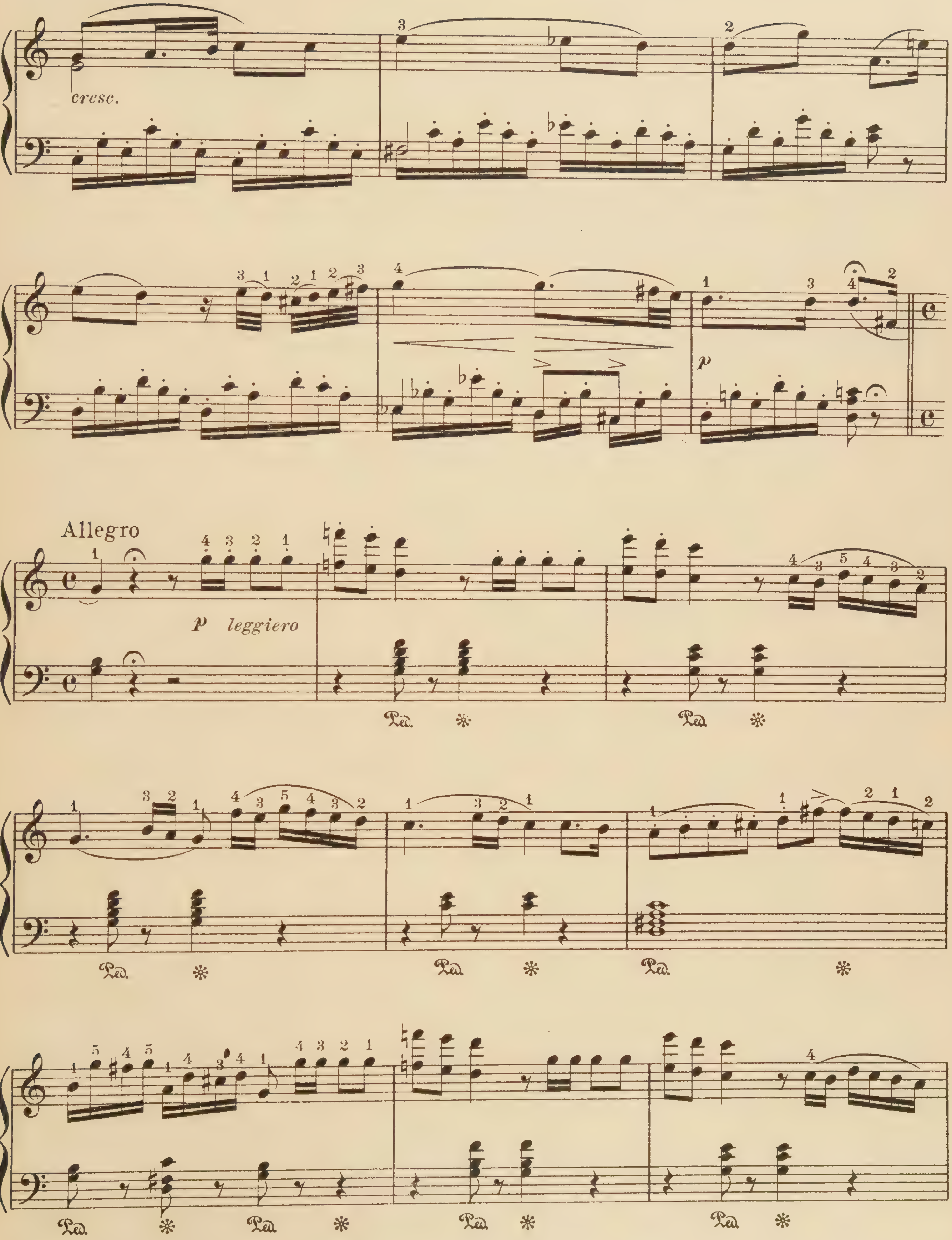
cresc.
p
Allegro
p leggiero
Ped.

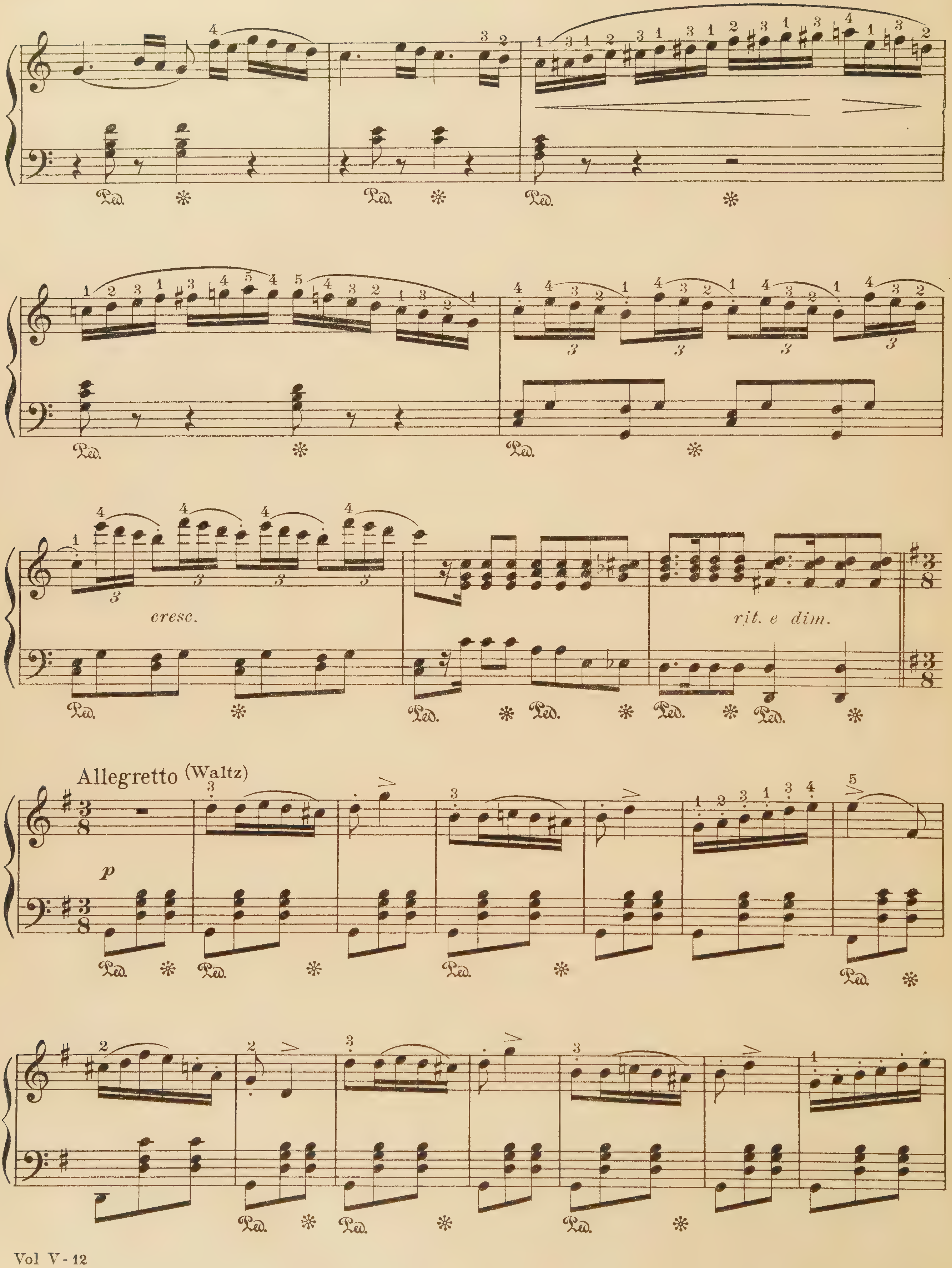
cresc.
rit. e dim.
Allegretto (Waltz)
p
Ped.

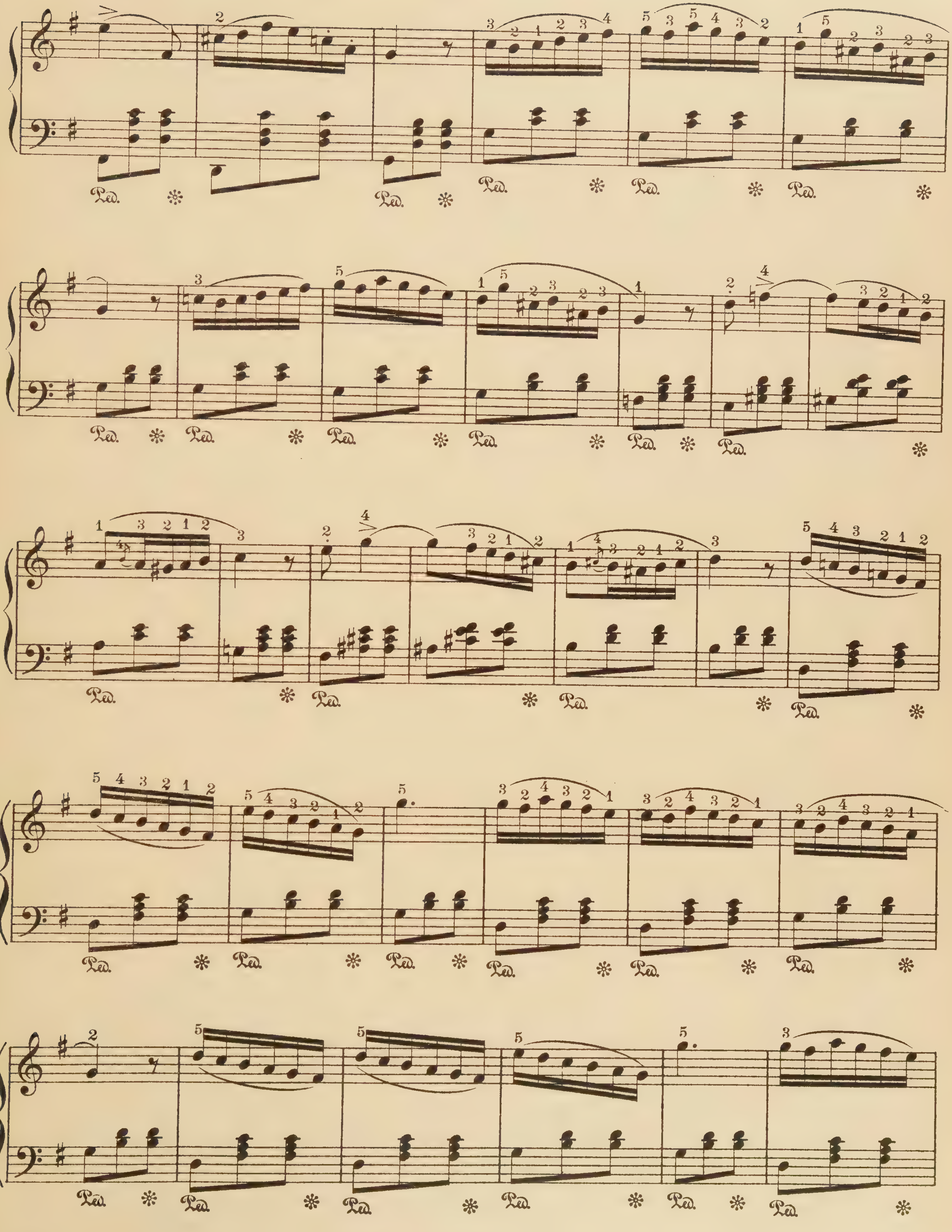

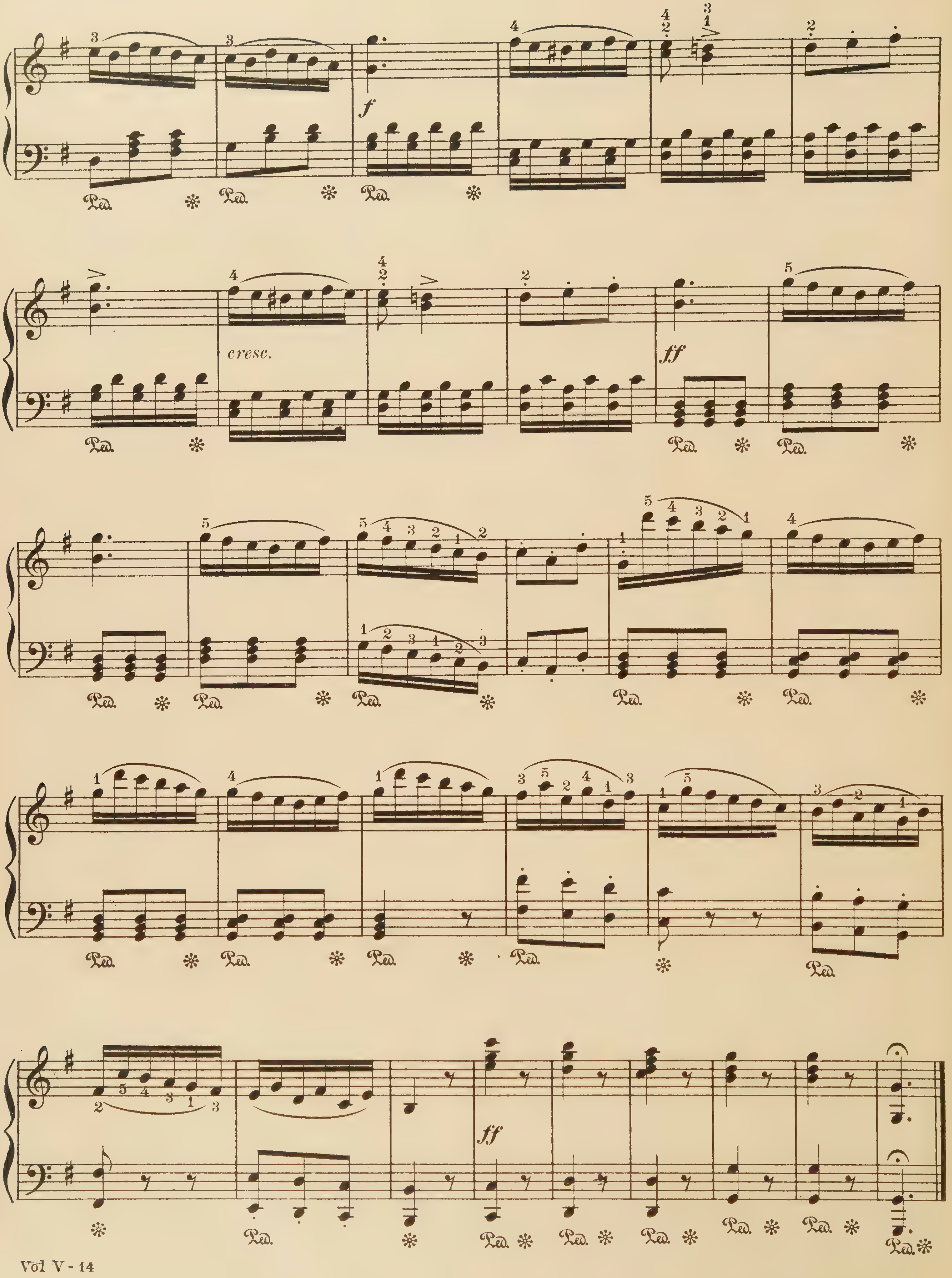
f
cresc.
ff
ff
Ped.

The Bartered Bride

Selected Melodies

Andantino (Love Duet)

Fr. Smetana

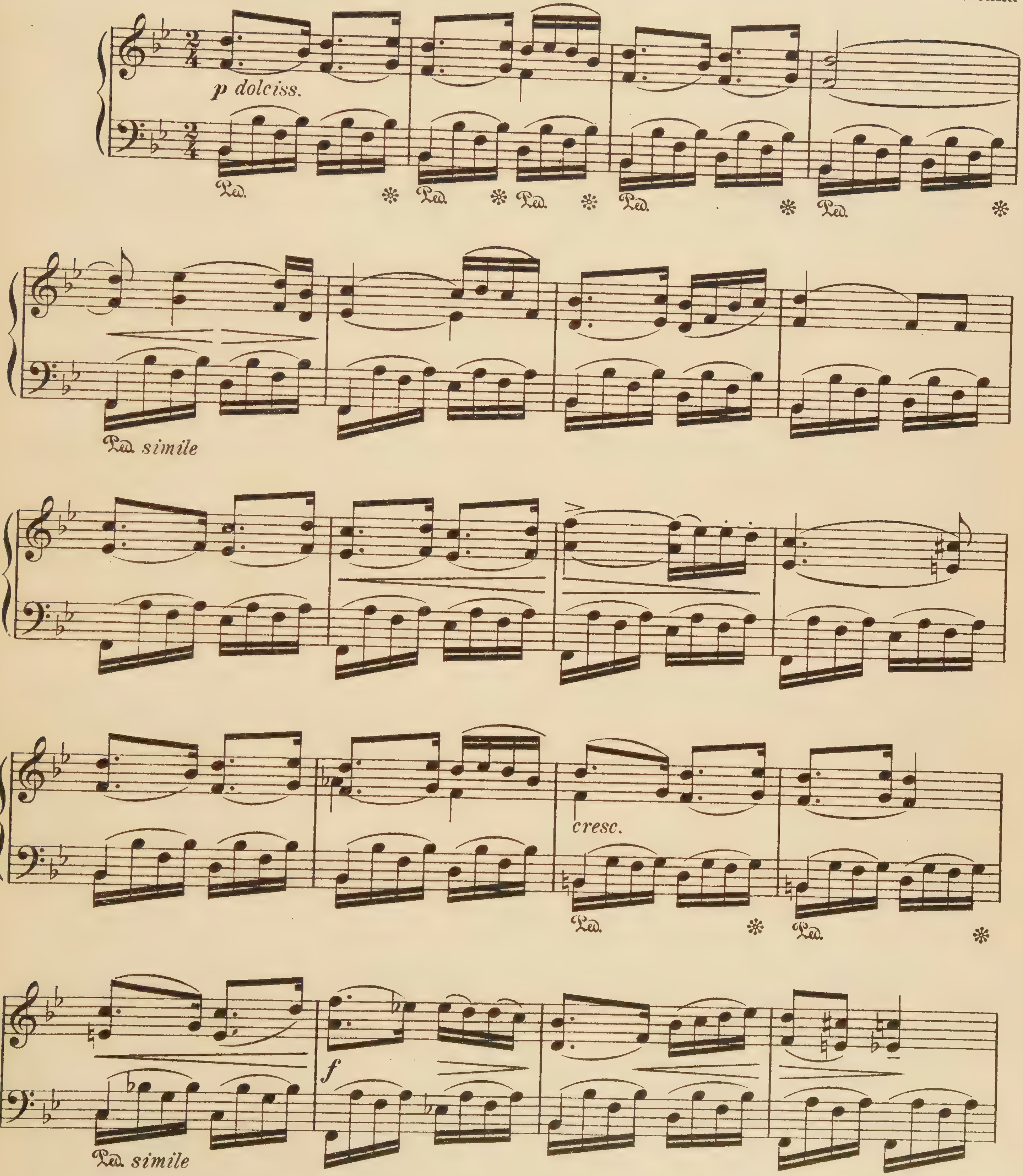

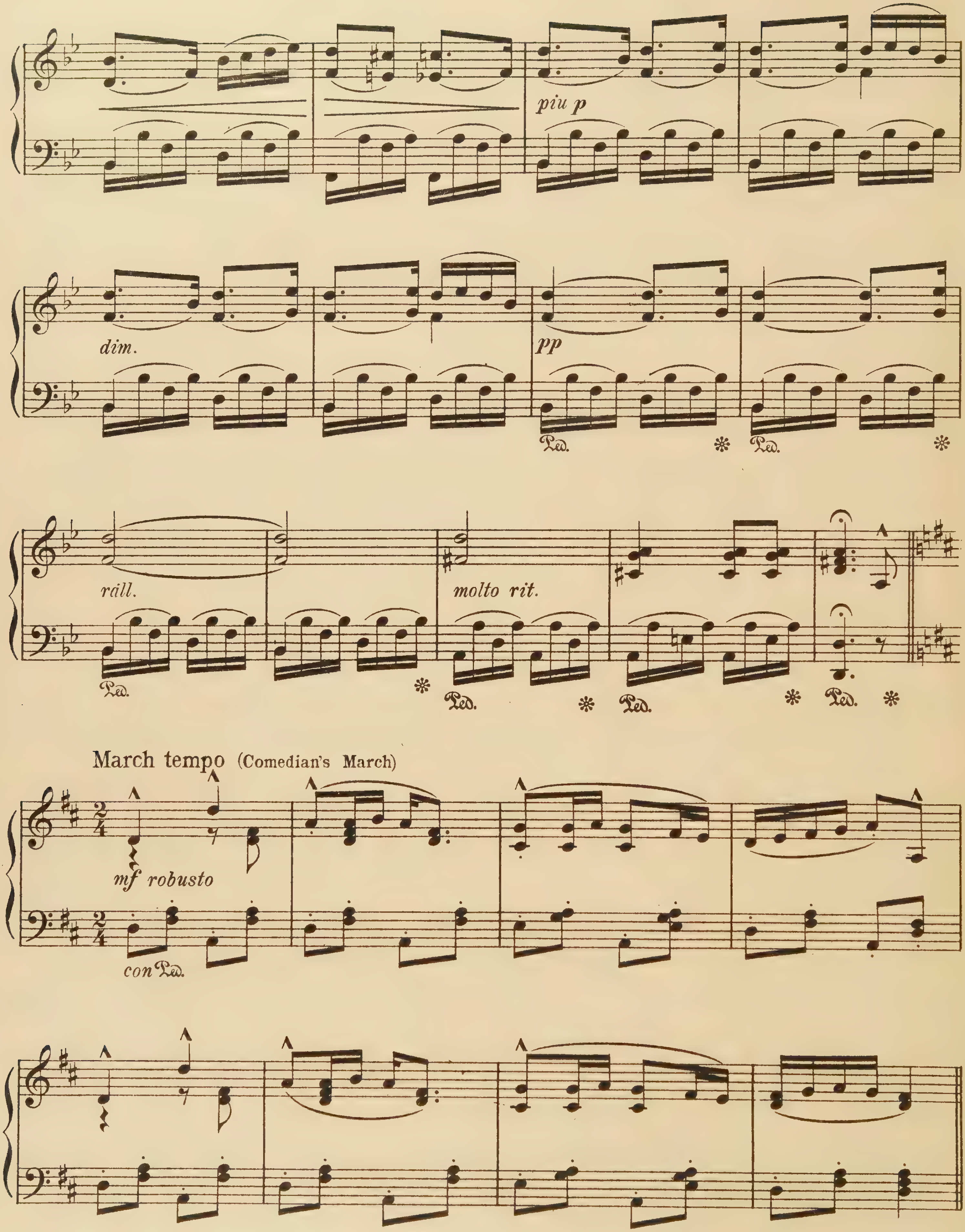
piu p
dim.
pp
Ped.
rall.
molto rit.
March tempo (Comedian's March)
mf robusto
con Ped.

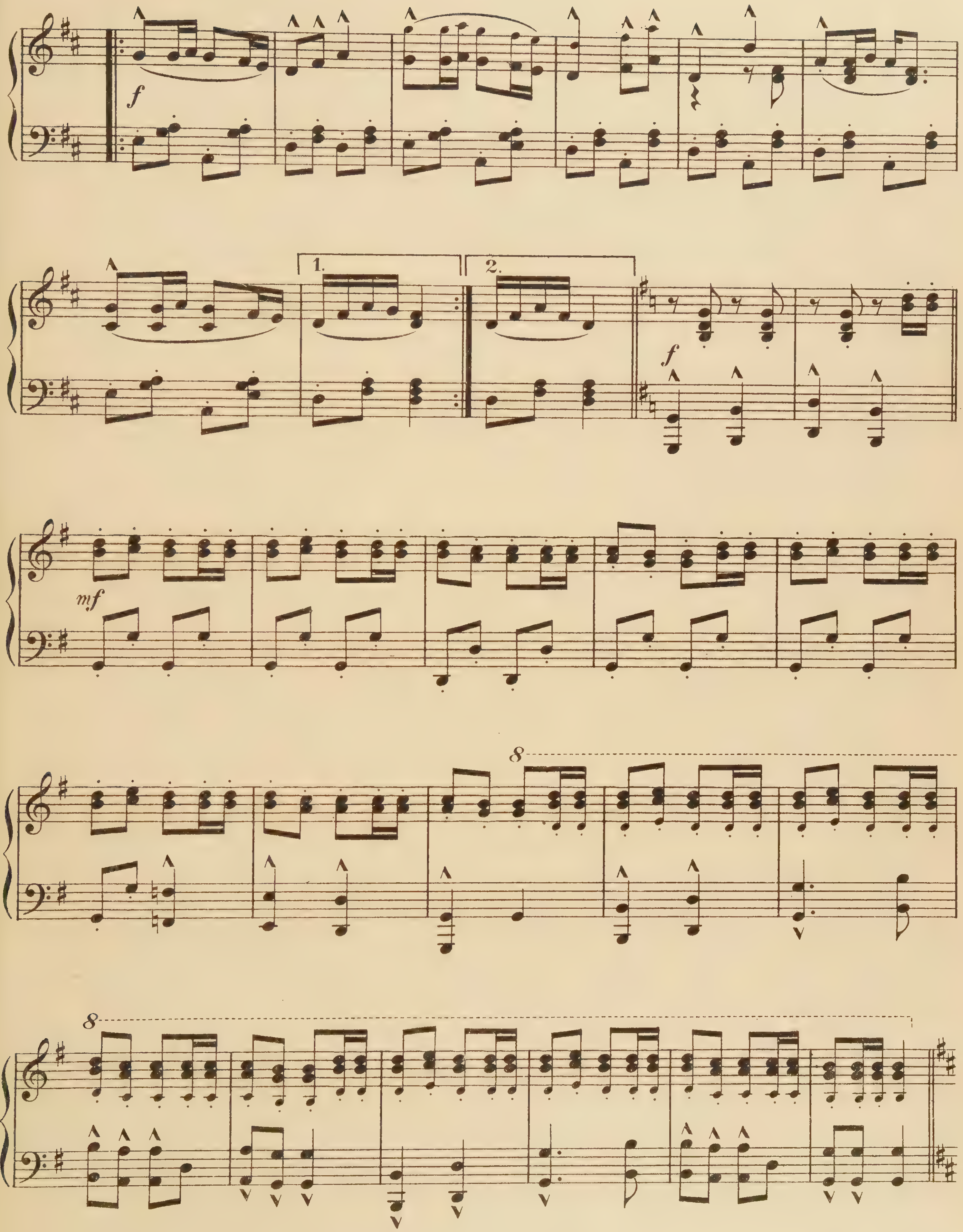
f
1.
2.
f
mf
8
8

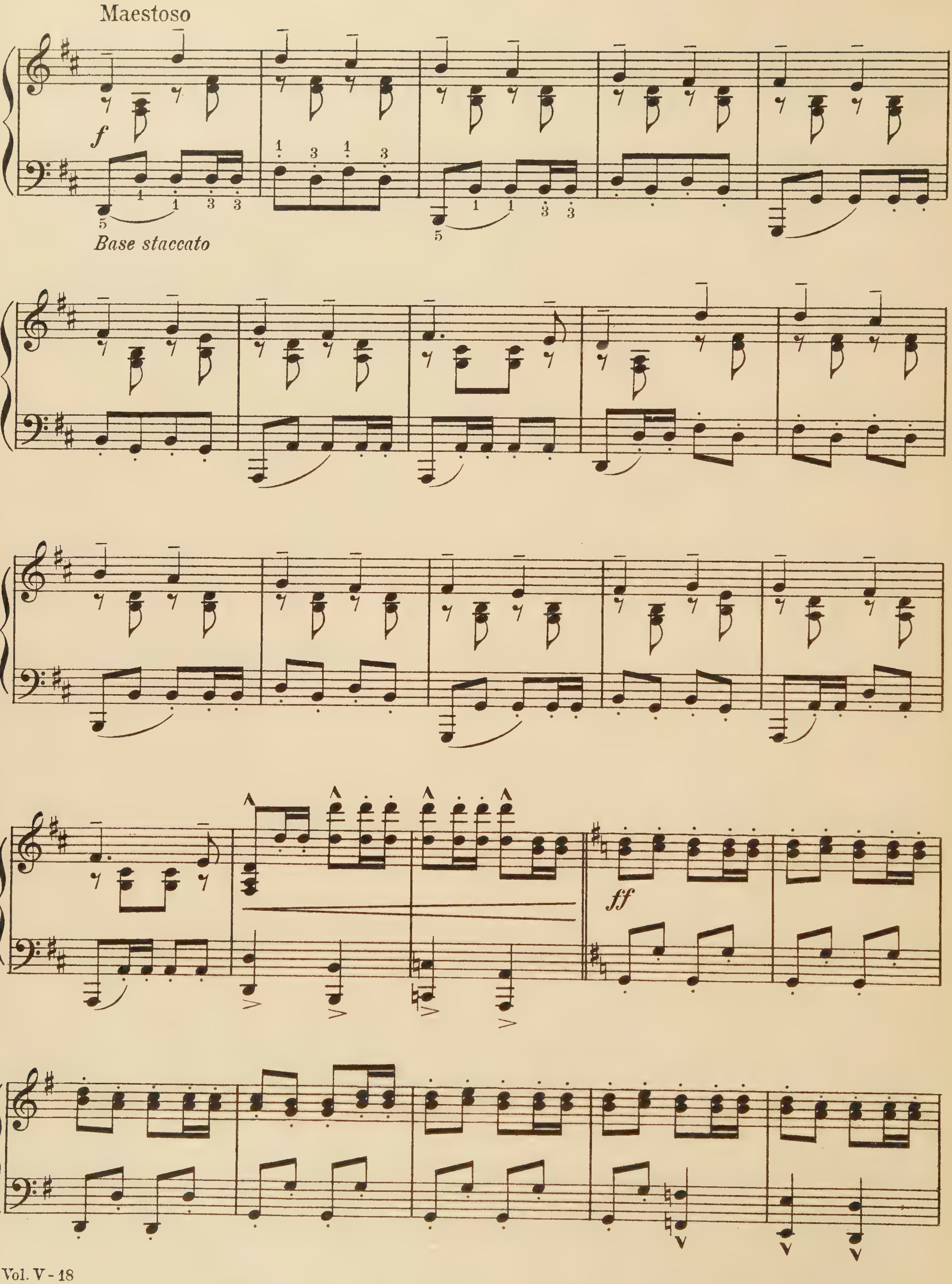
Maestoso
f
Base staccato
ff

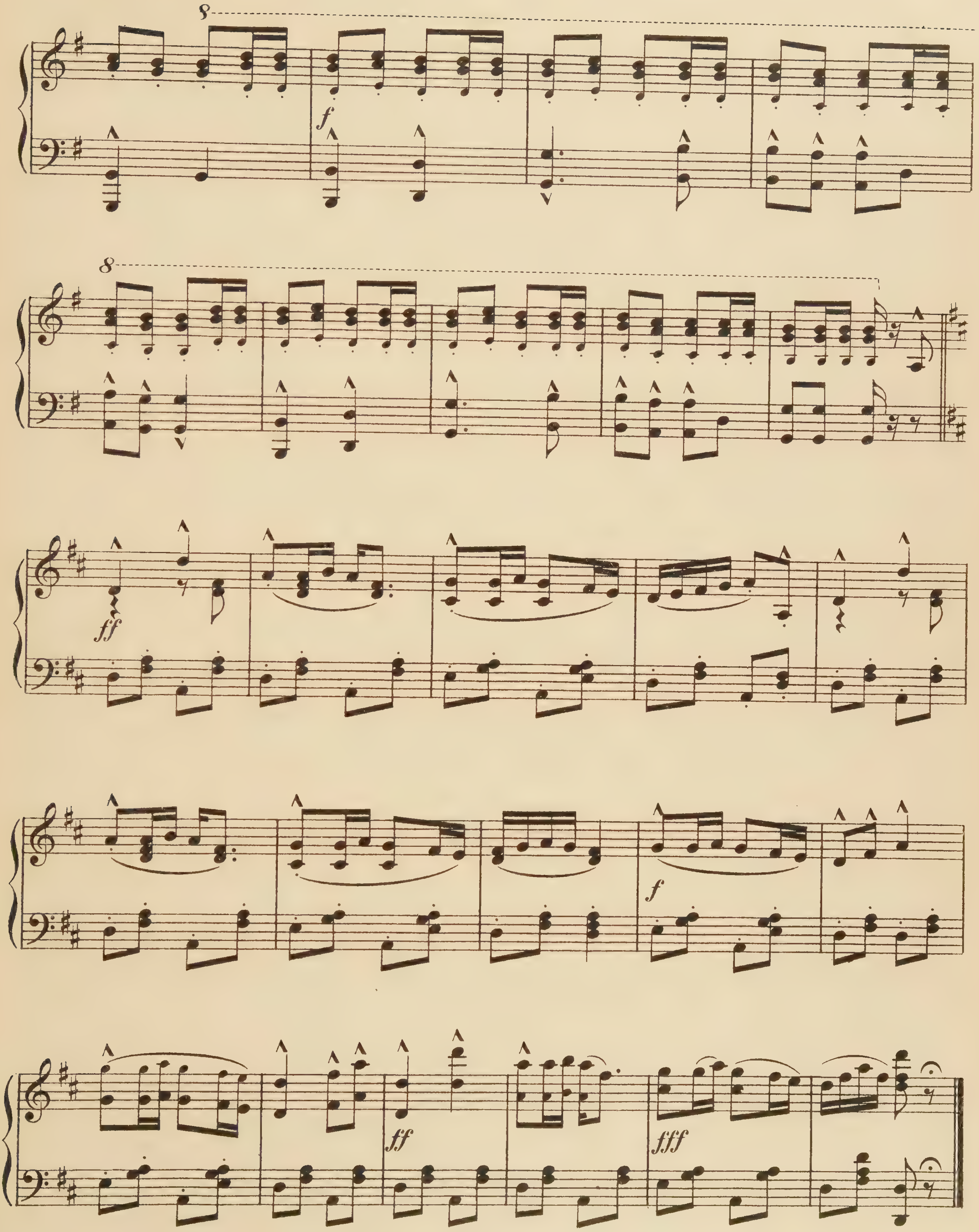

The Beggar Student

Selected Melodies

C. Millöcker

Tempo di Valse

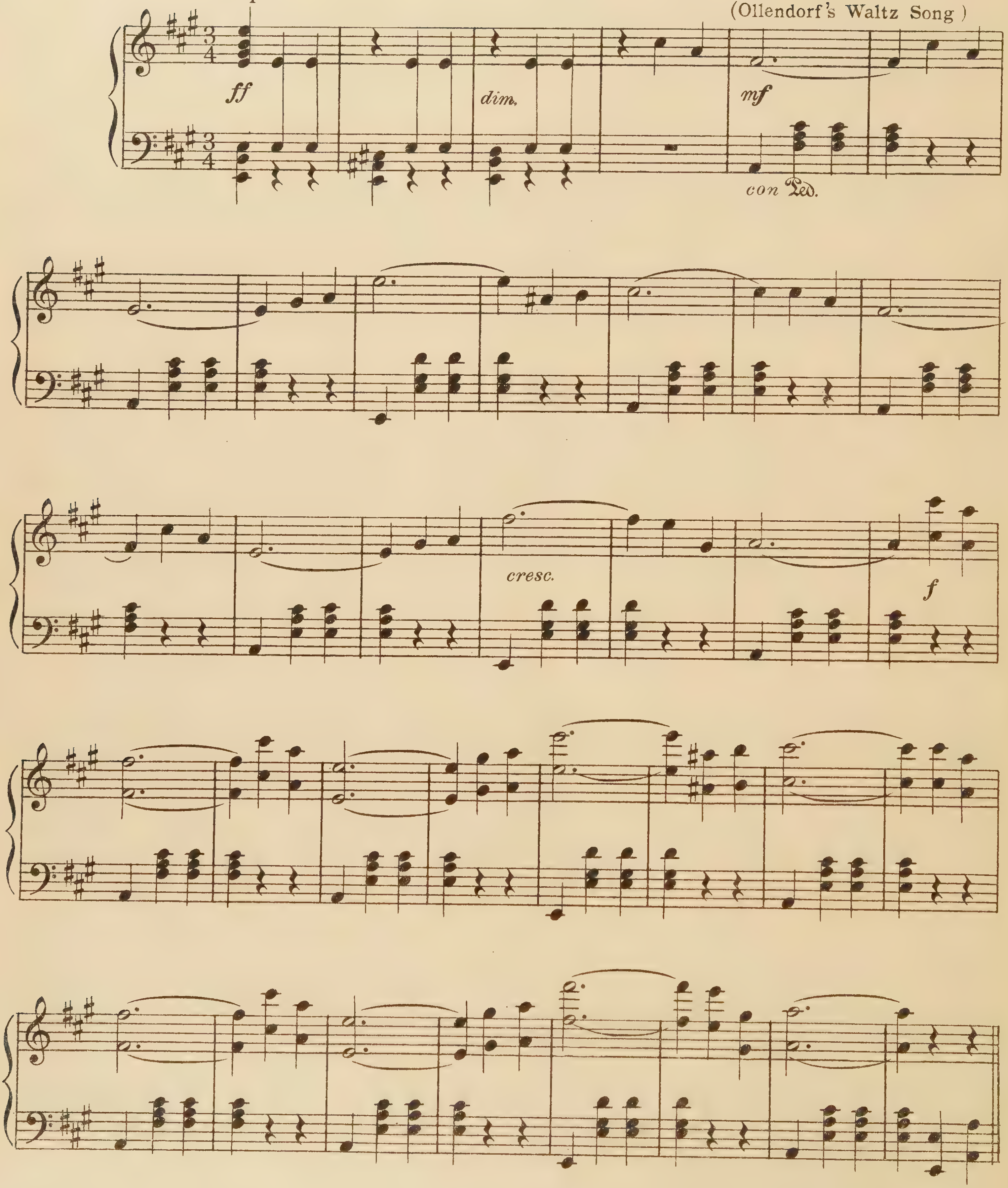

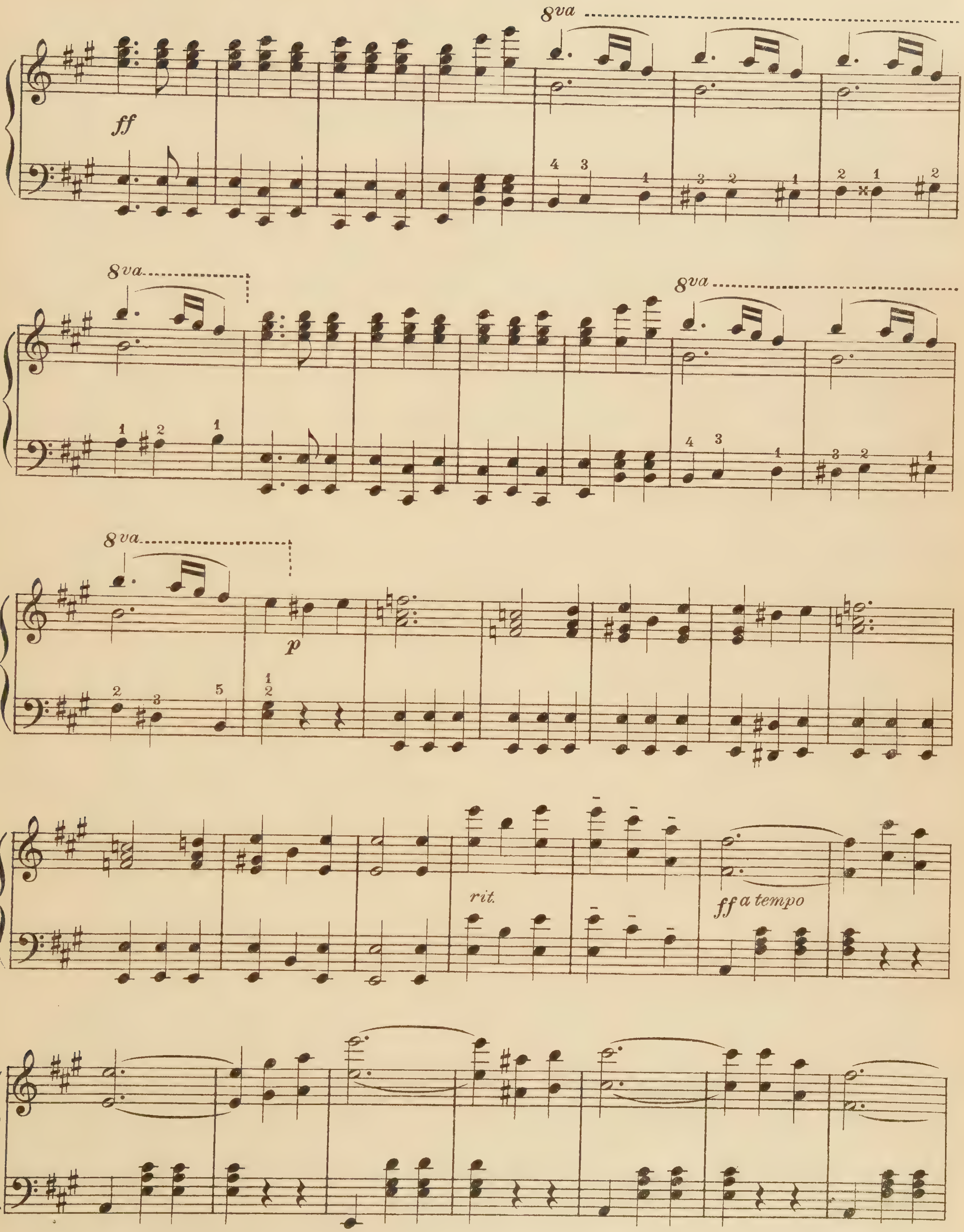

LIBRARY
EASTERN OREGON STATE COLLEGE
LA GRANDE, ORE. 97850

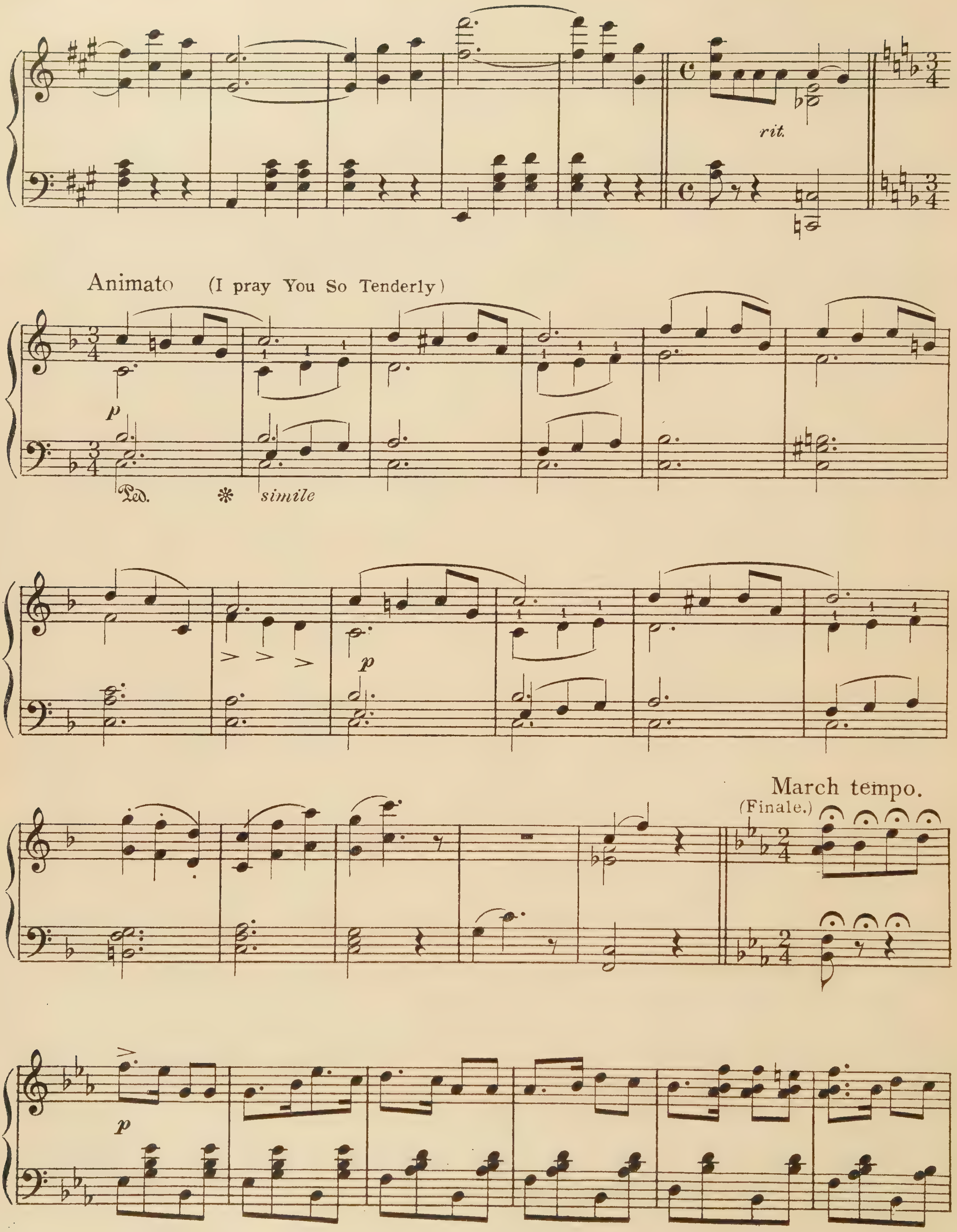
rit.
Animato (I pray You So Tenderly)
p
Ped.
simile
p
March tempo.
(Finale.)
p

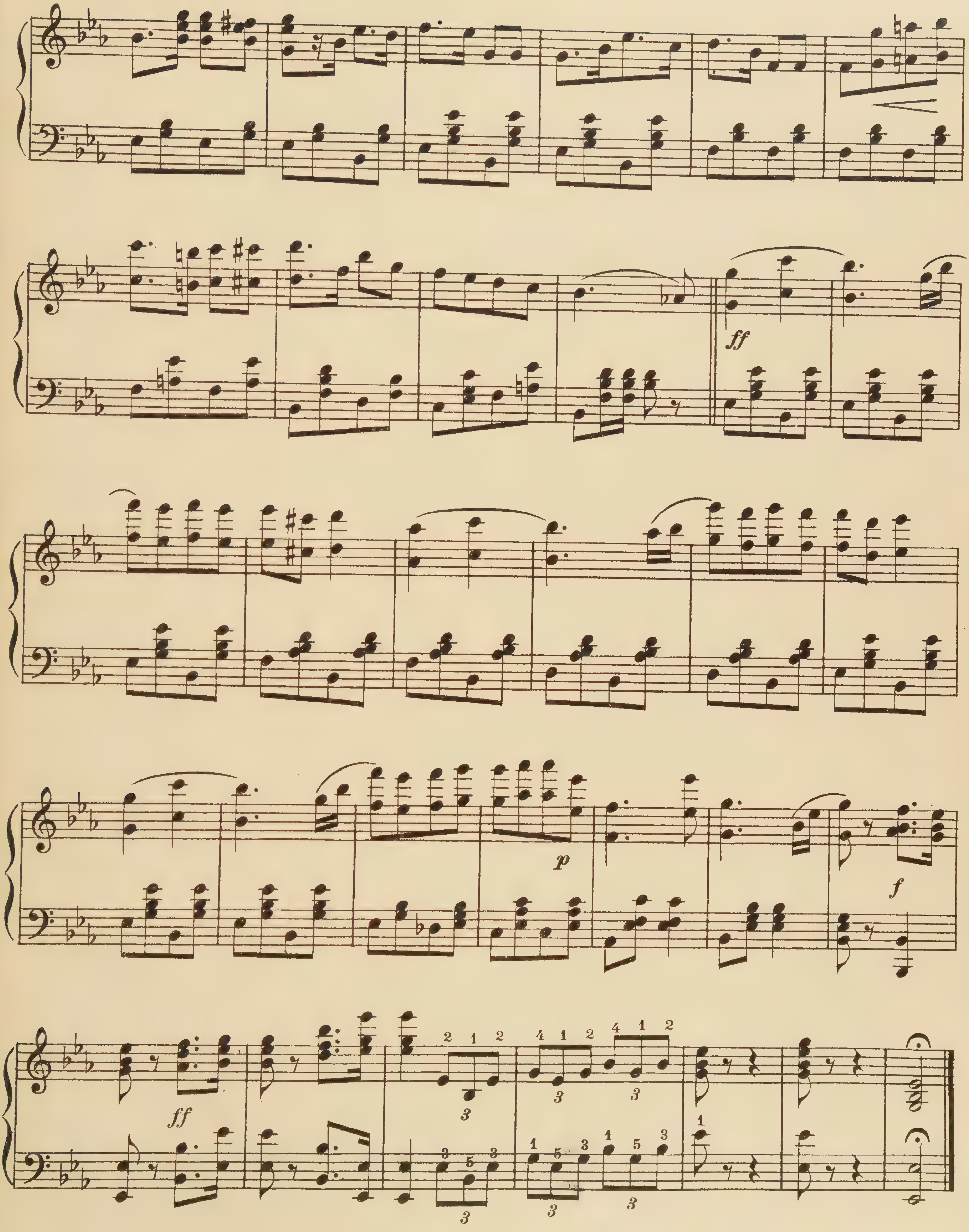
ff
p
f
ff

Boccaccio

Selected Melodies

Franz von Suppe

Allegretto

(Student's Song)

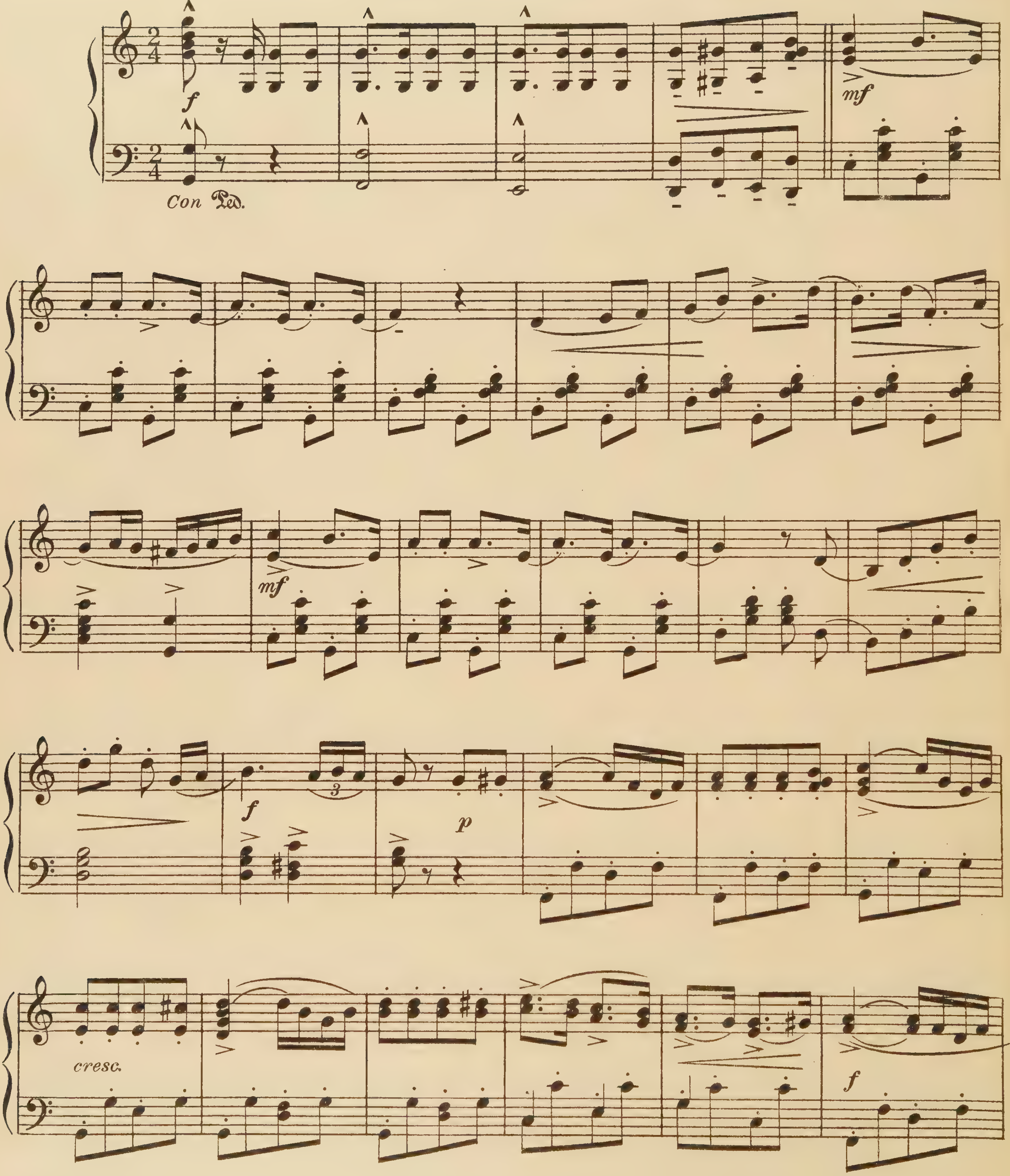

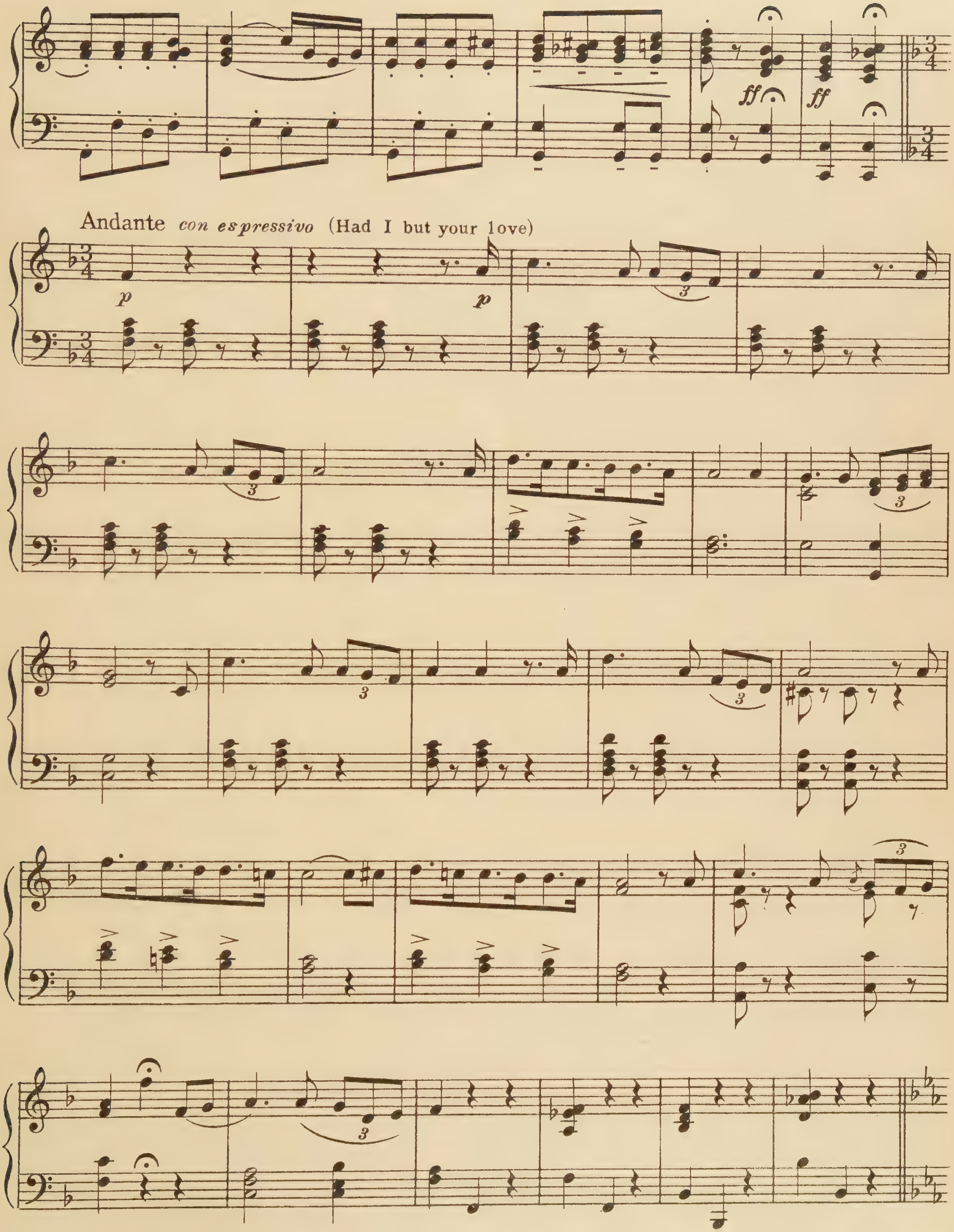
Andante con espressivo (Had I but your love)

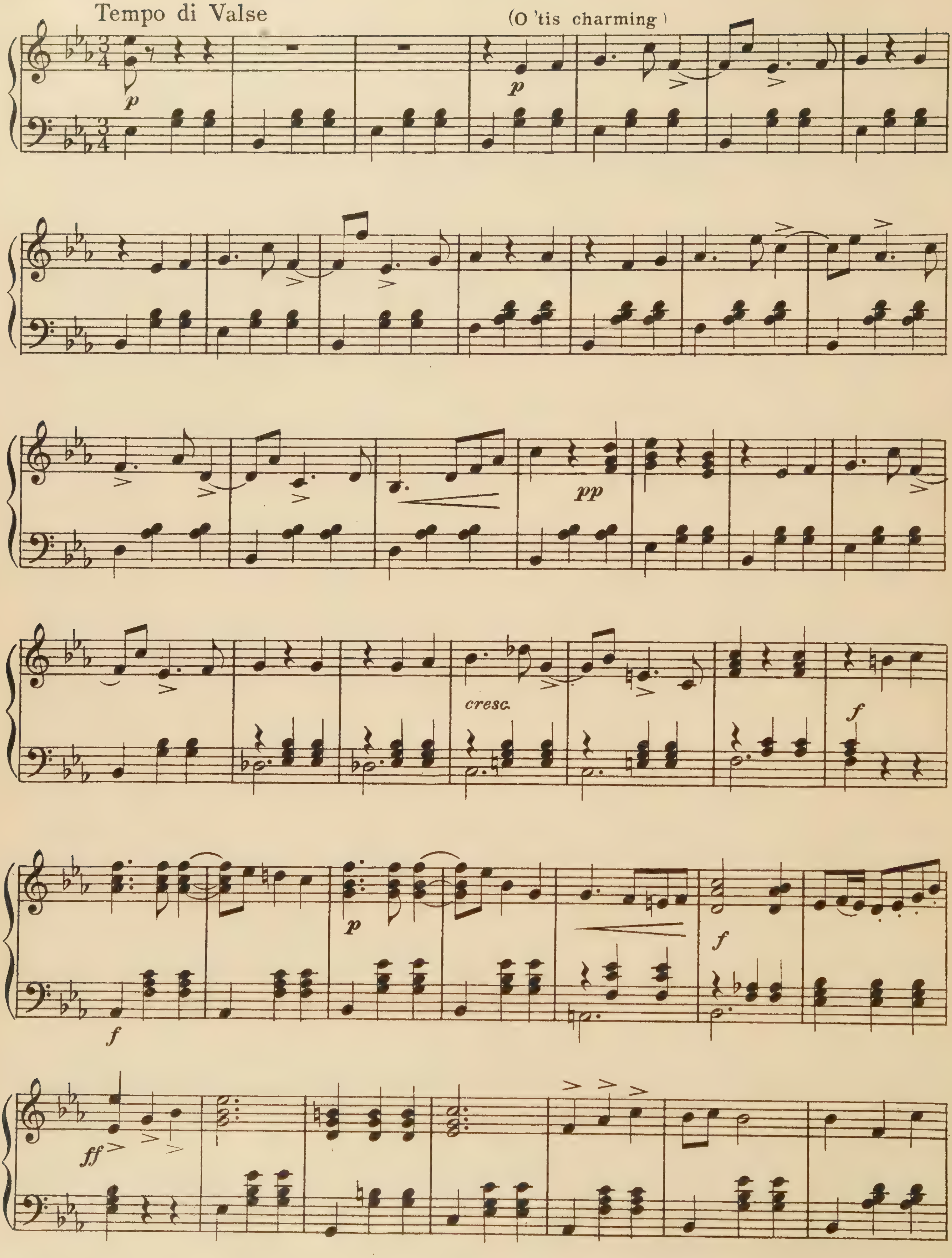
Tempo di Valse
(O 'tis charming)
p
p
pp
cresc.
f
f
p
f
ff

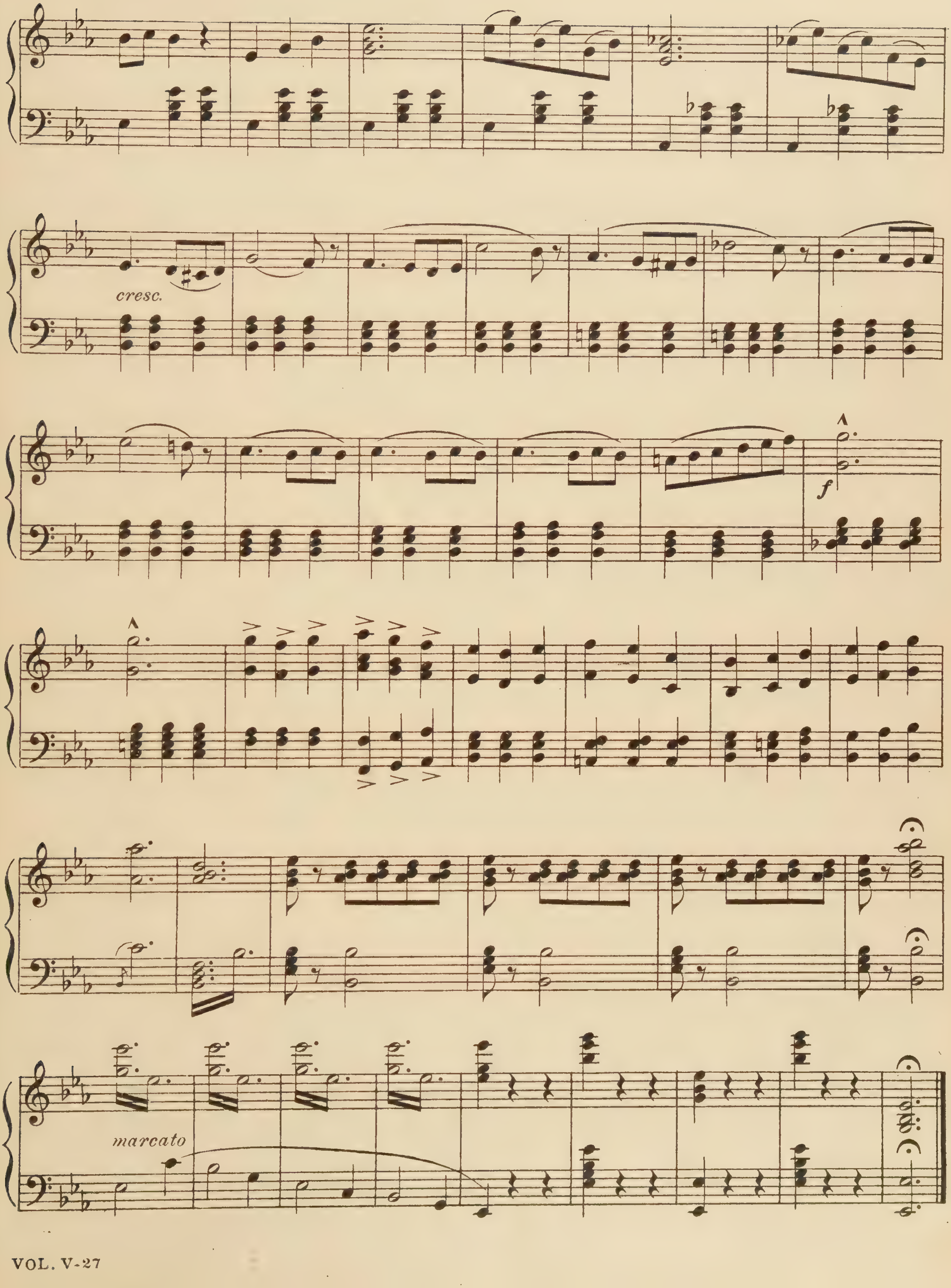
cresc.
f
marcato

Carmen
Selected Melodies

G. Bizet

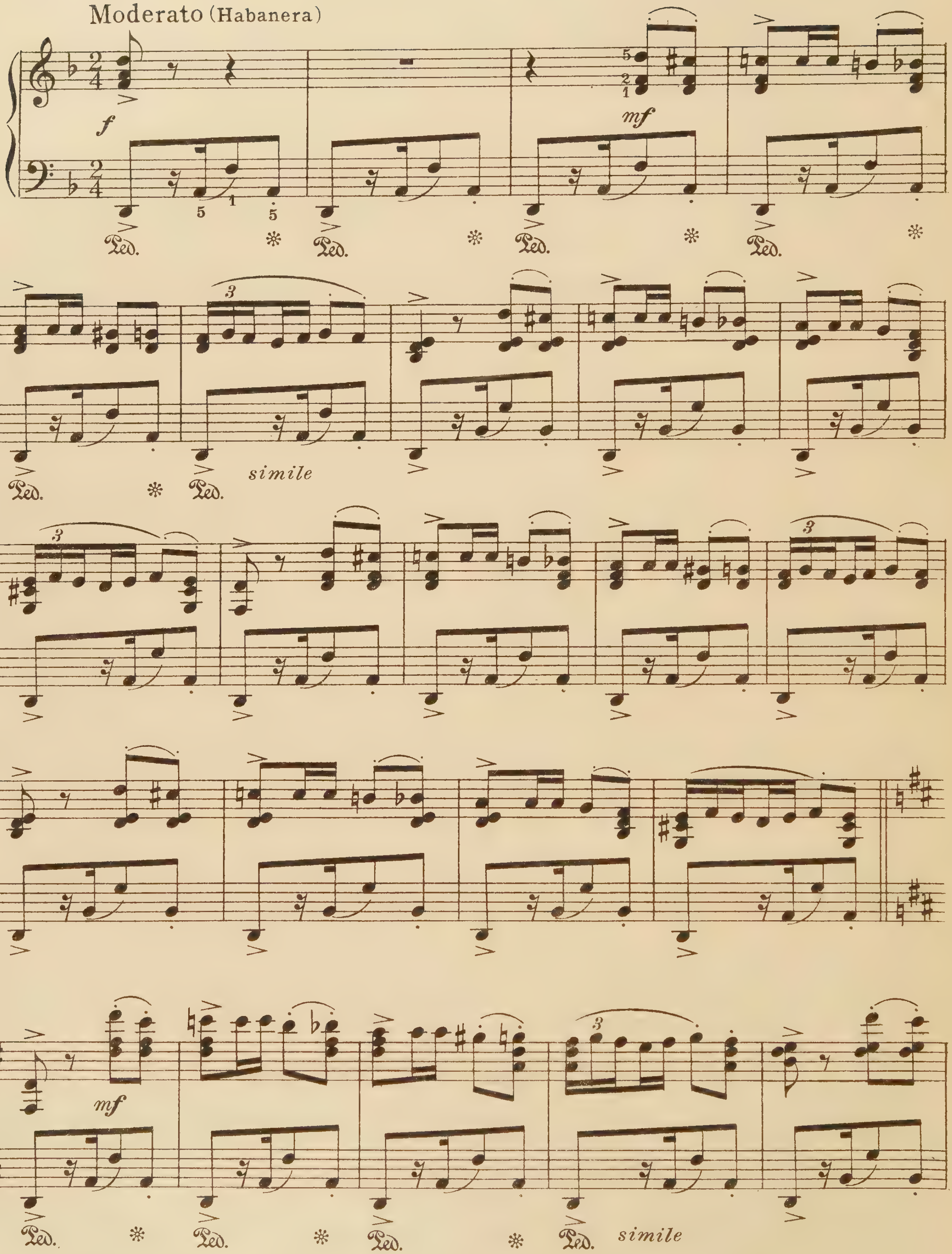

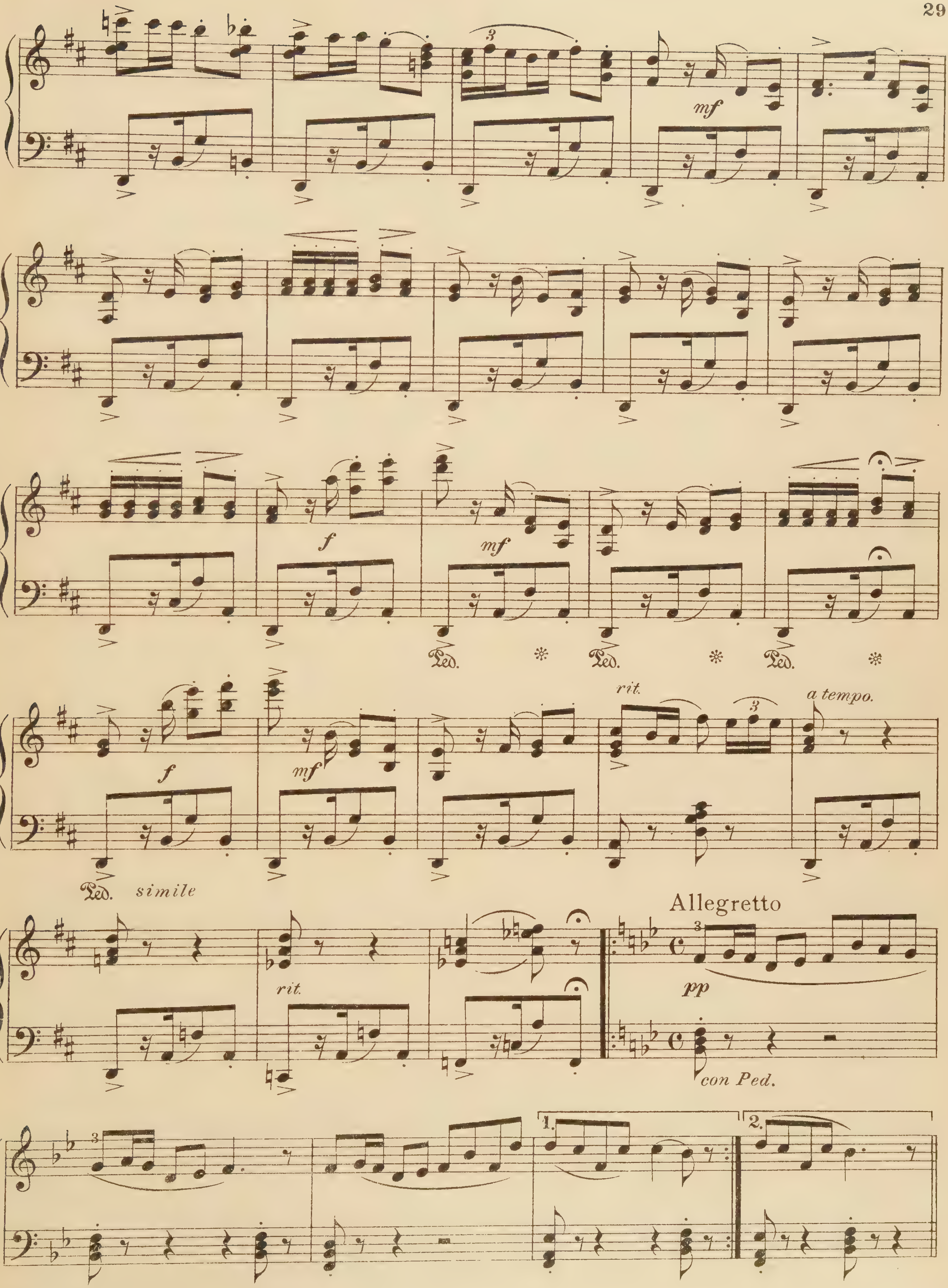
mf
f
mf
Ped.
Ped.
Ped.
f
mf
rit.
a tempo.
Ped. simile
rit.
Allegretto
pp
con Ped.

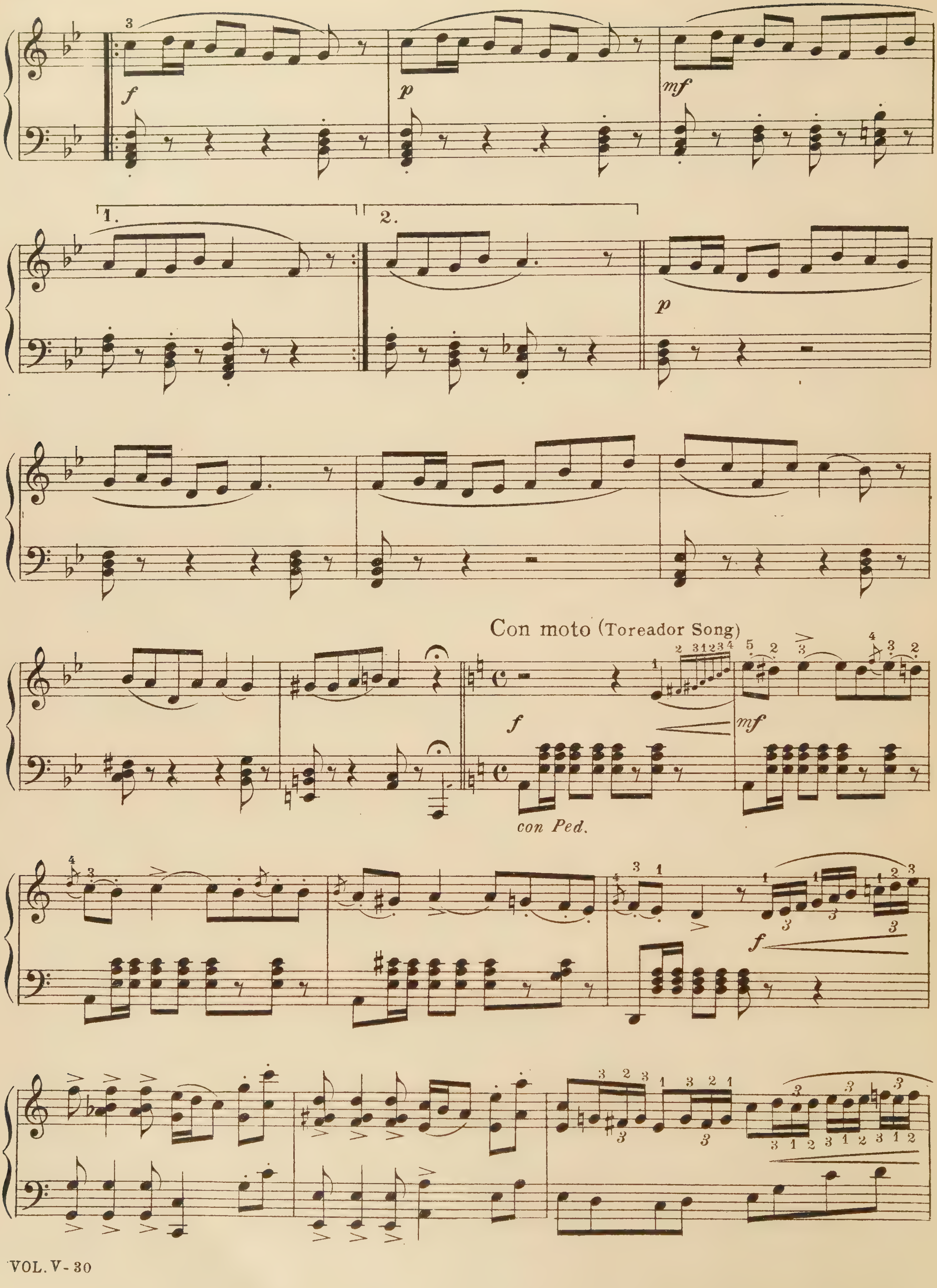
f
p
mf
1.
2.
p
Con moto (Toreador Song)
f
mf
con Ped.
f

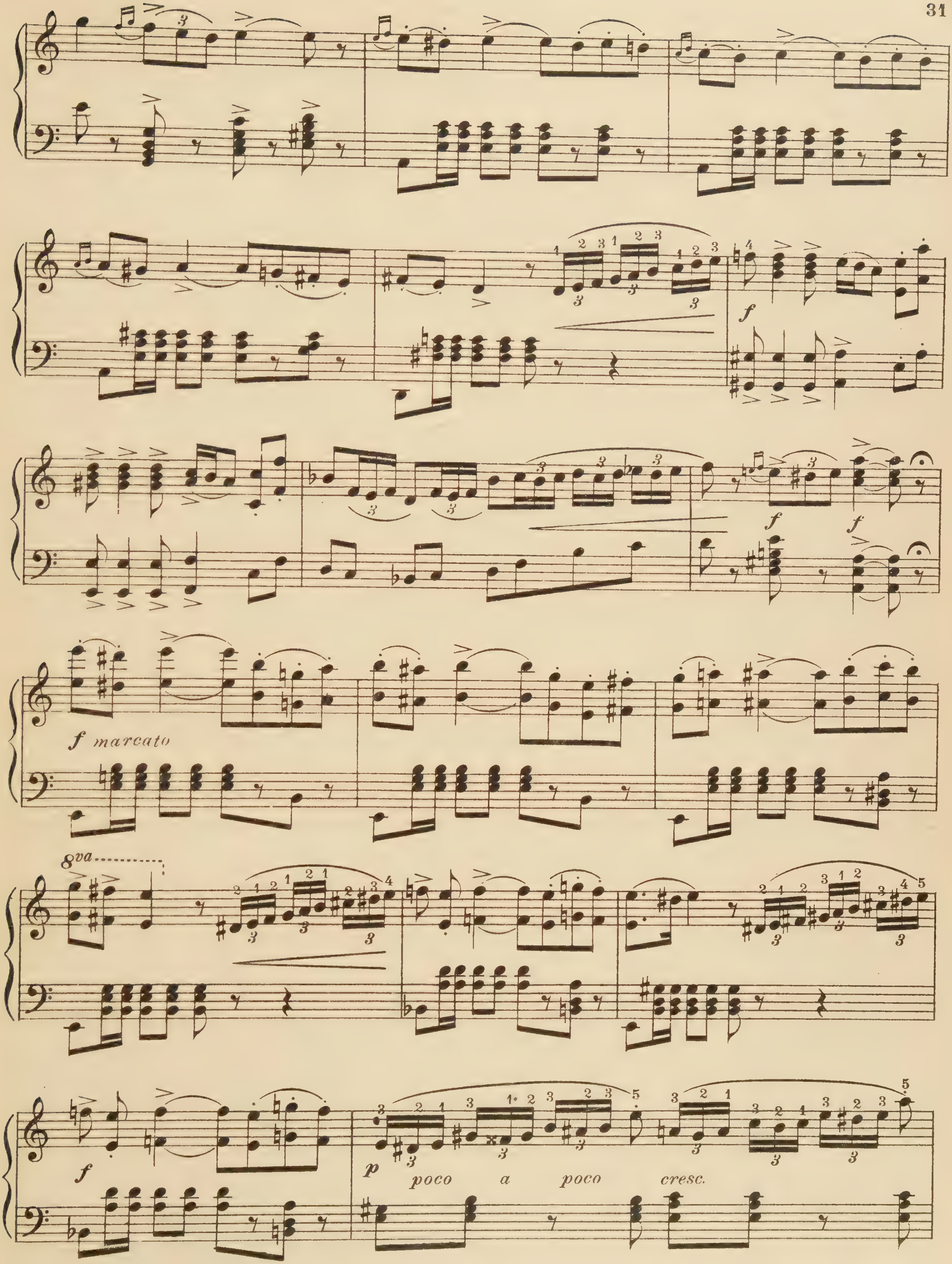
f marcato
8va
poco a poco cresc.

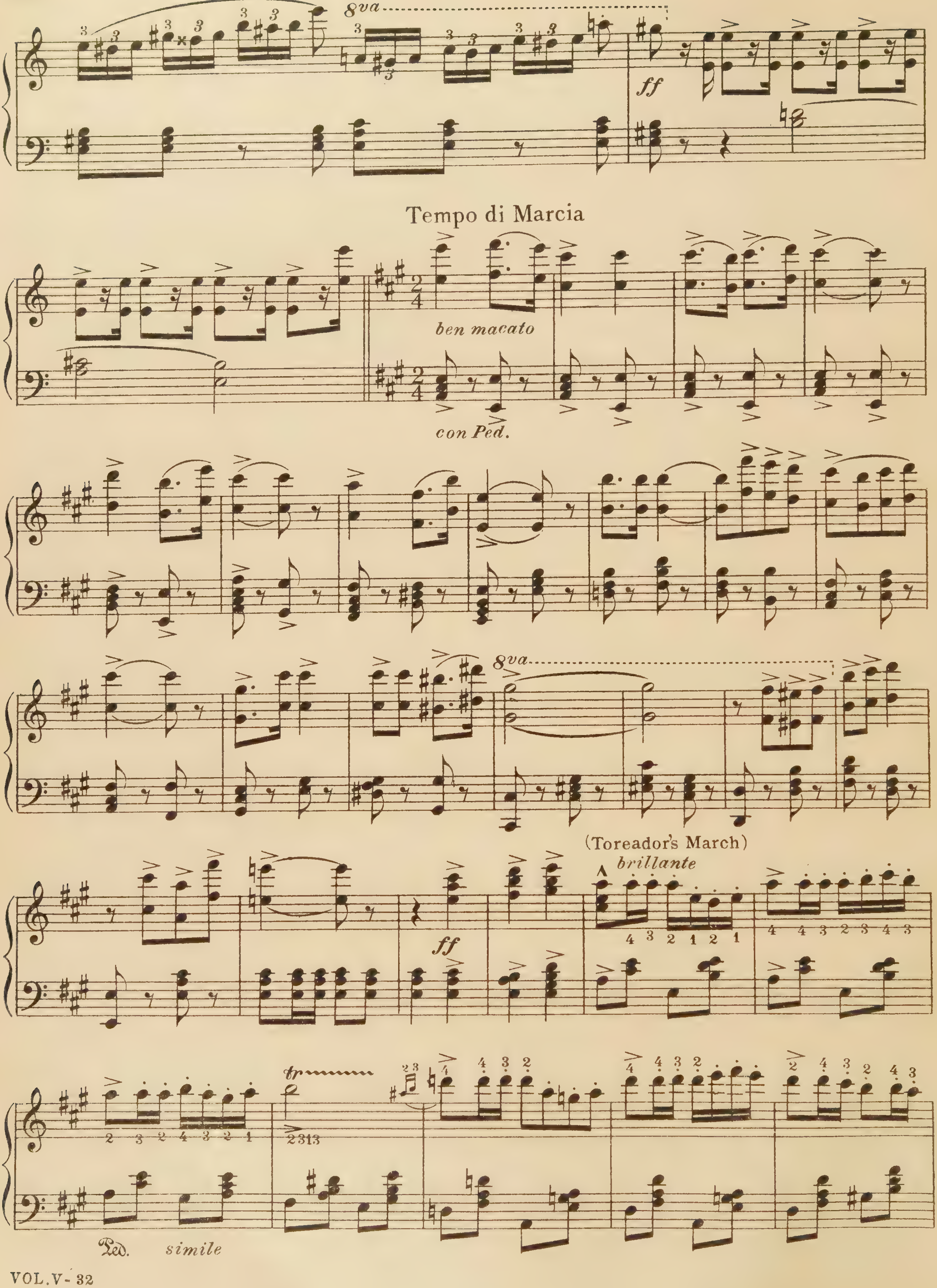
8va
ff
Tempo di Marcia
ben macato
con Ped.
8va
(Toreador's March)
brillante
ff
Ped.
simile

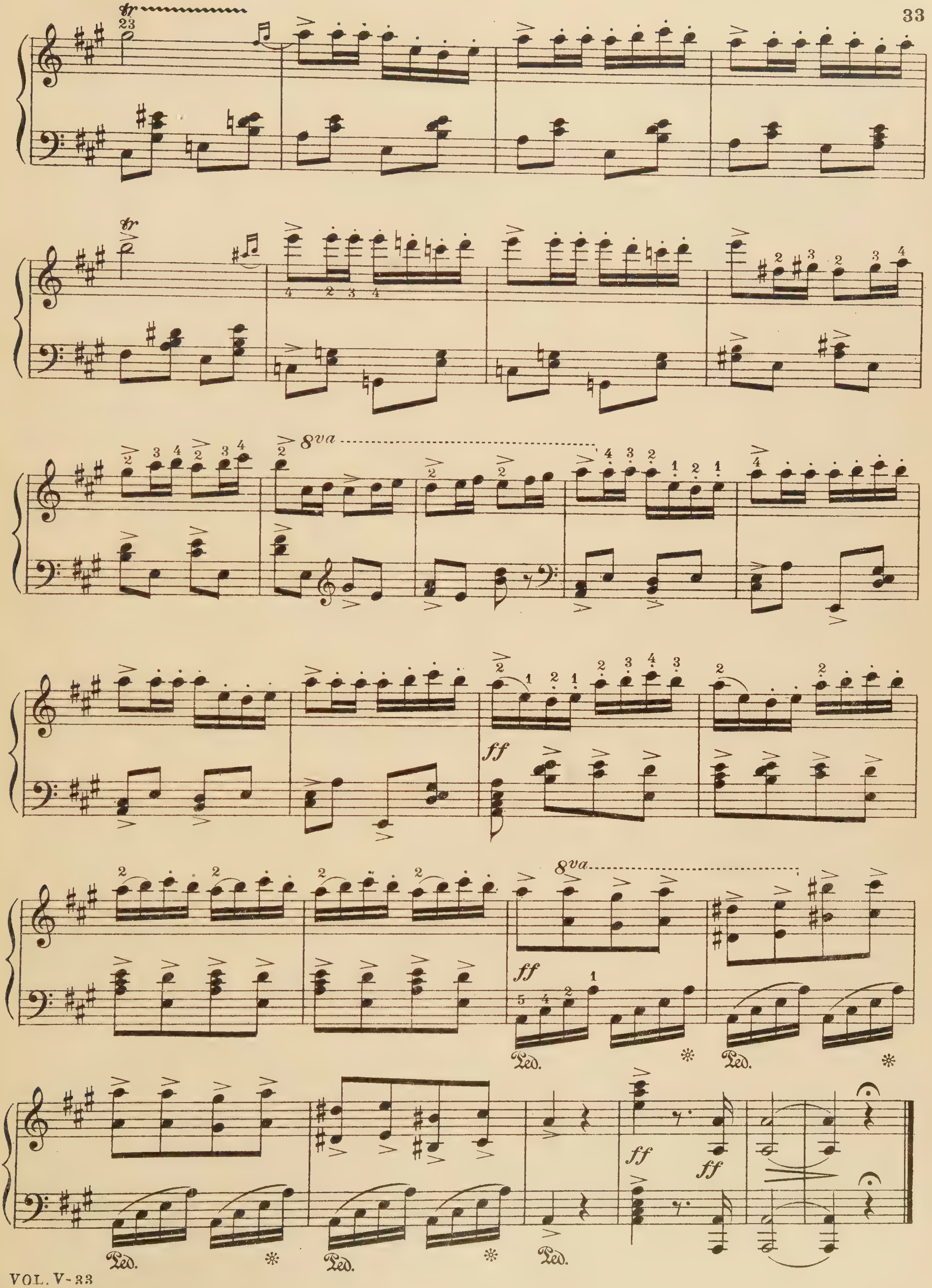
tr
8va
ff
Ped.

Cavalleria Rusticana

Selected Melodies

P. Mascagni.

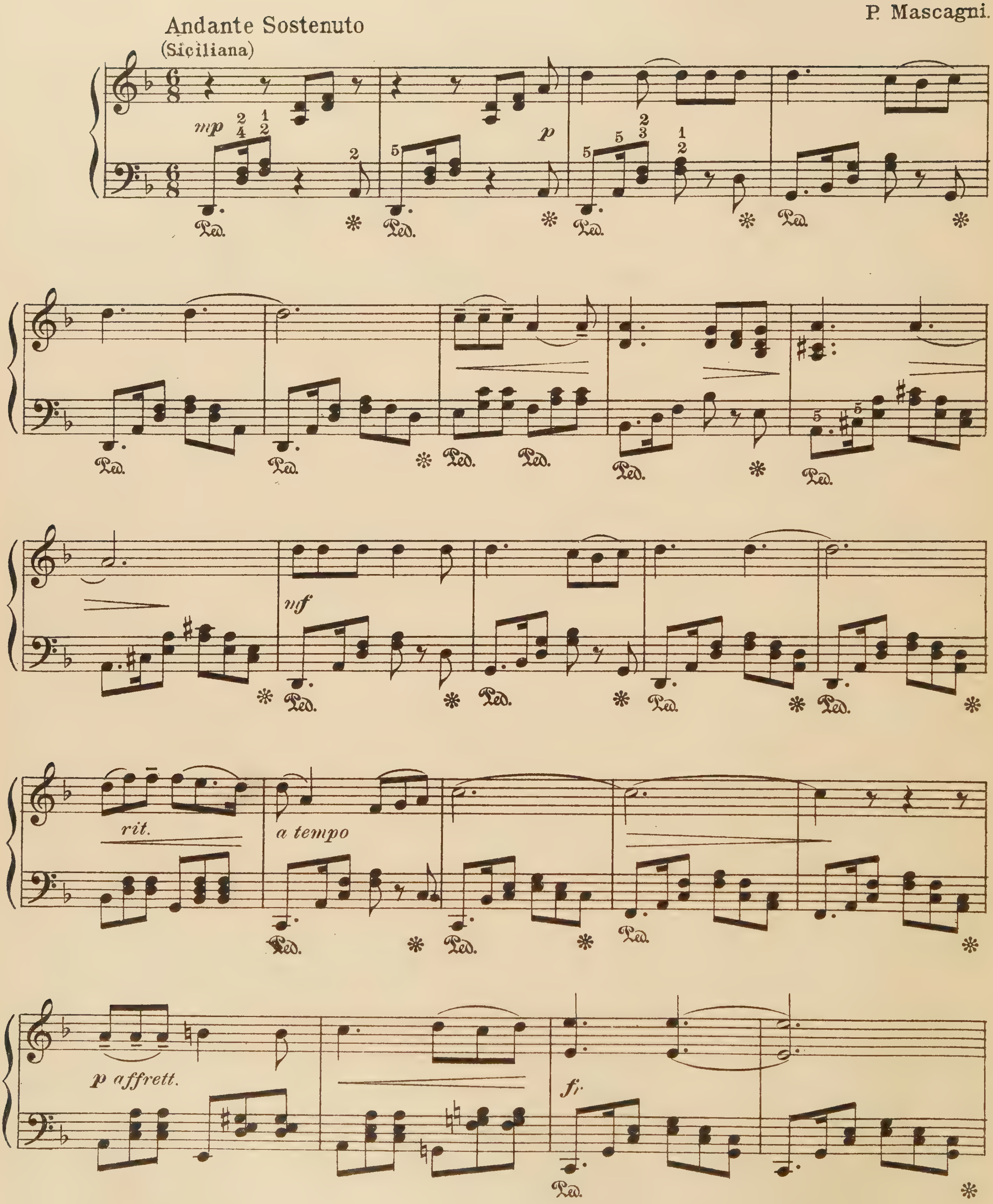

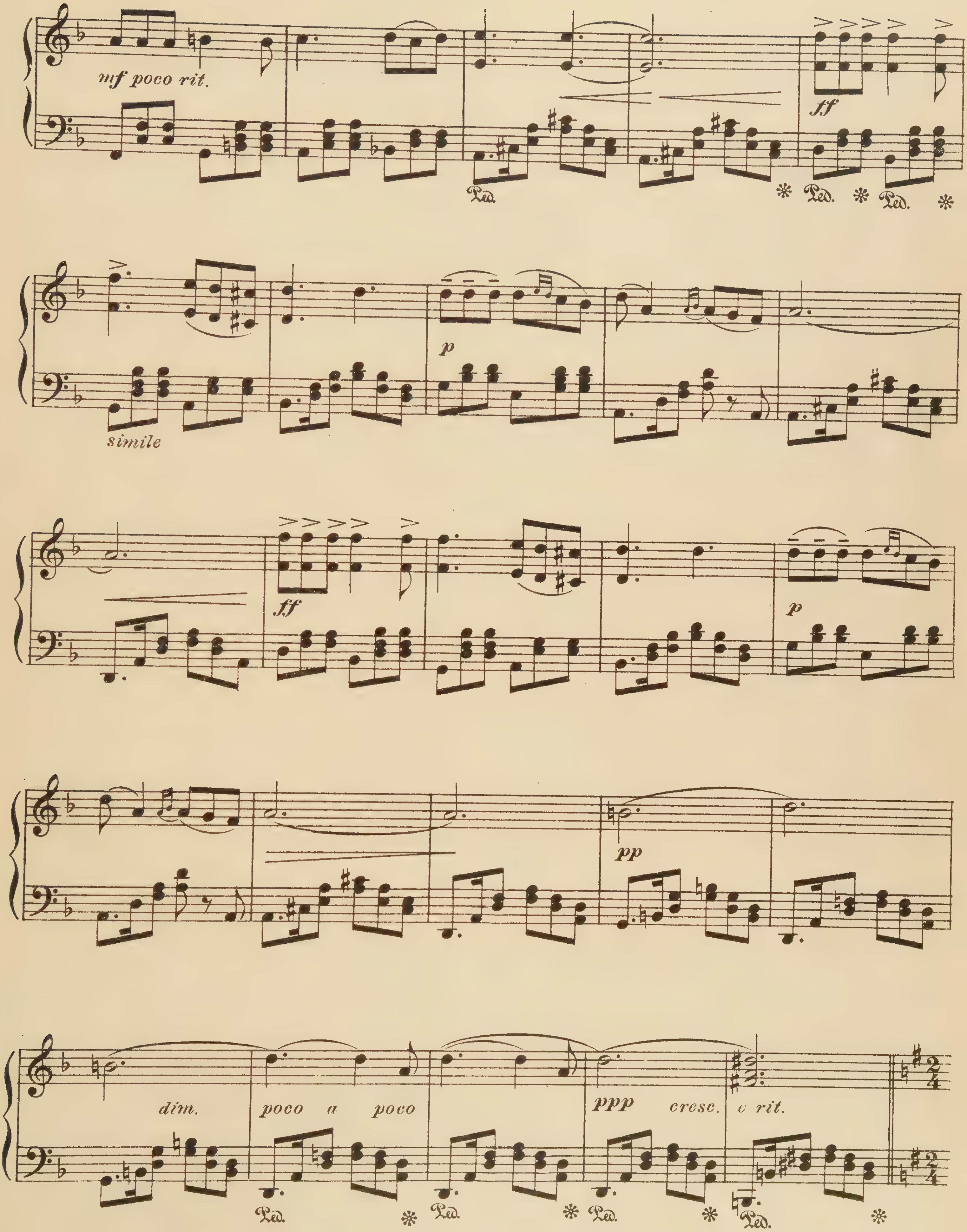
mf poco rit.
Ped.
ff
simile
p
ff
p
pp
dim.
poco a poco
ppp cresc. e rit.

Allegretto (Whip Song)

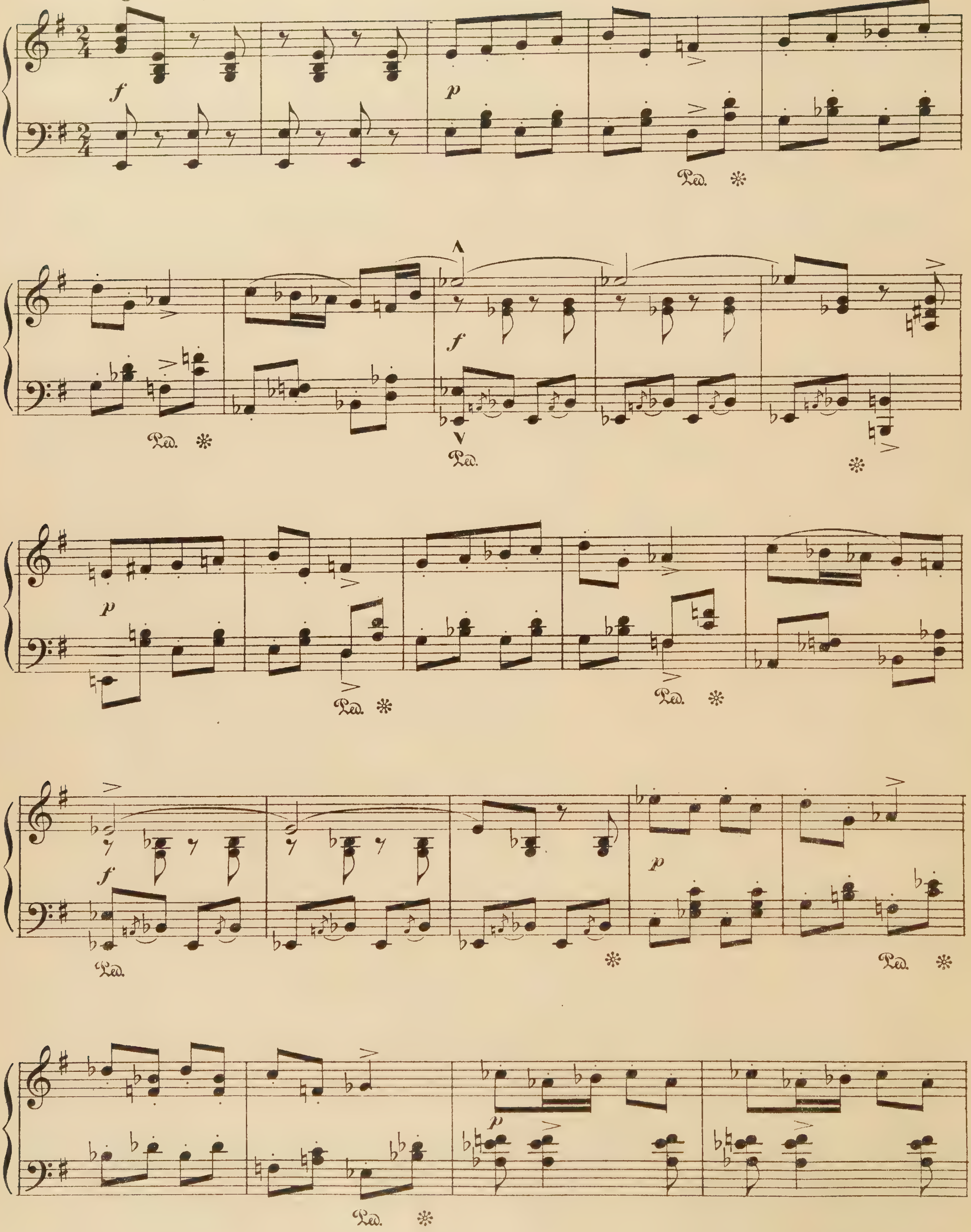

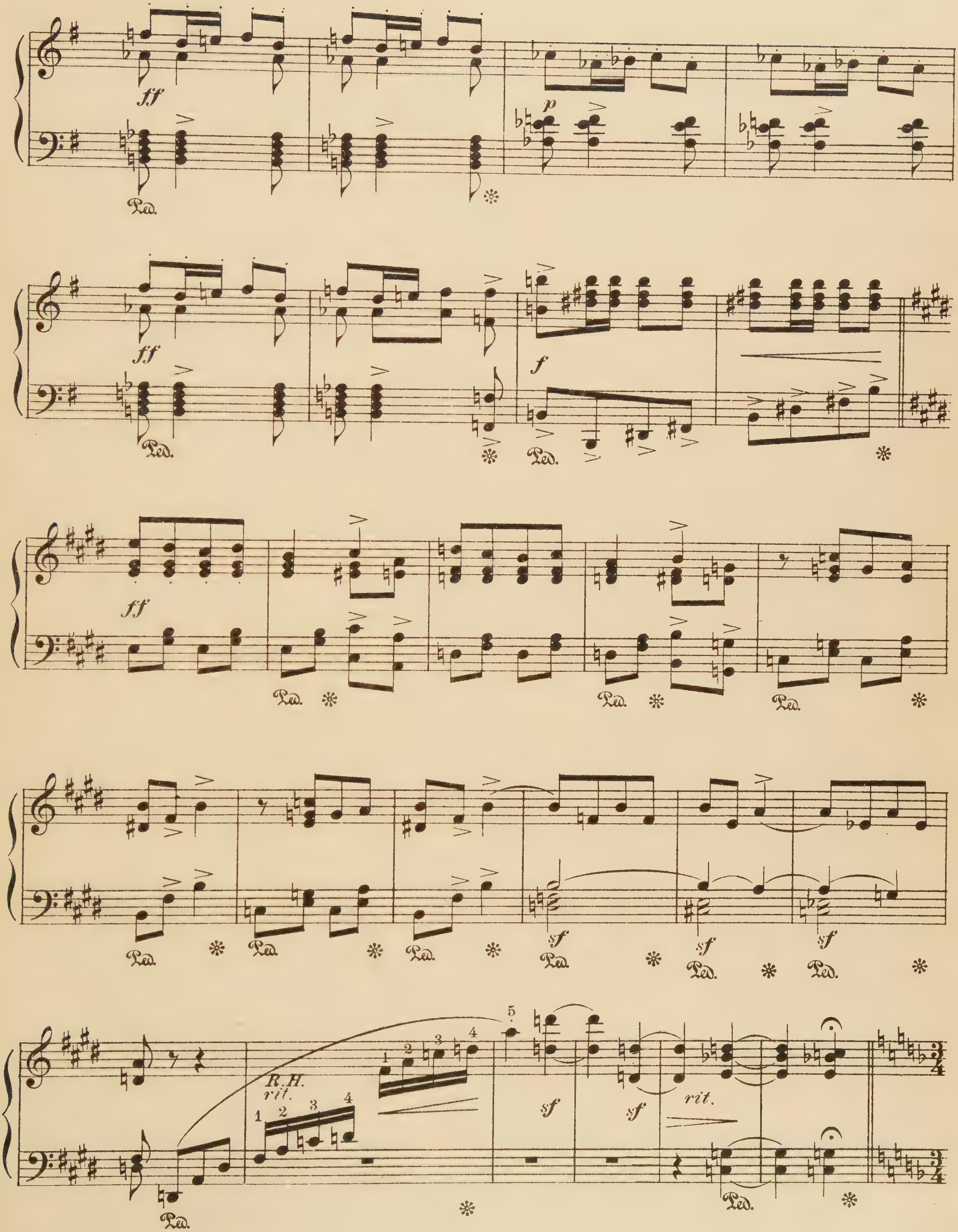
ff
Ped.
p
ff
Ped.
f
Ped.
ff
Ped.
Ped.
Ped.
Ped.
Ped.
Ped.
sf
Ped.
sf
Ped.
sf
Ped.
R.H.
rit.
sf
sf
rit.
Ped.
Ped.

Andante sostenuto (Intermezzo)

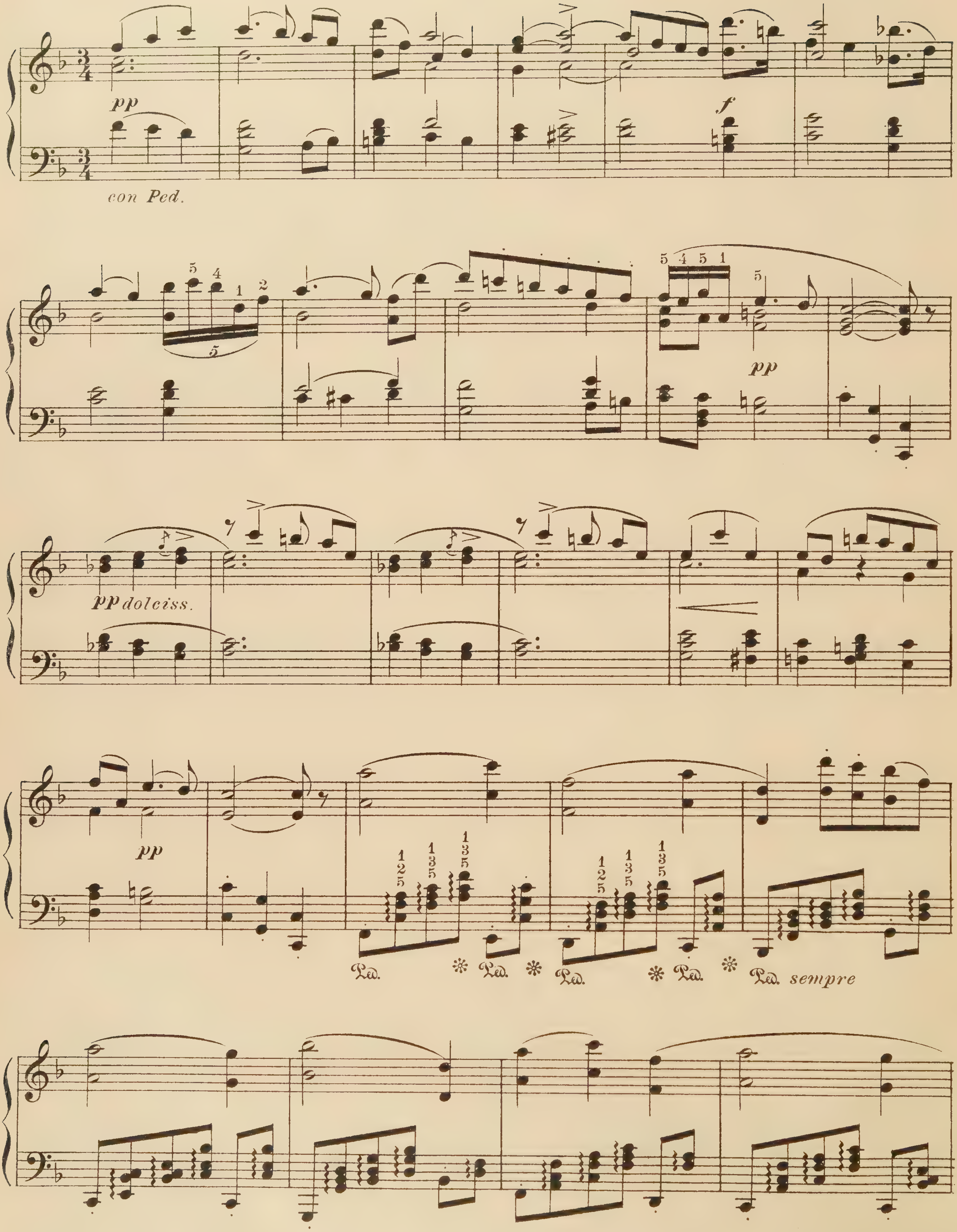

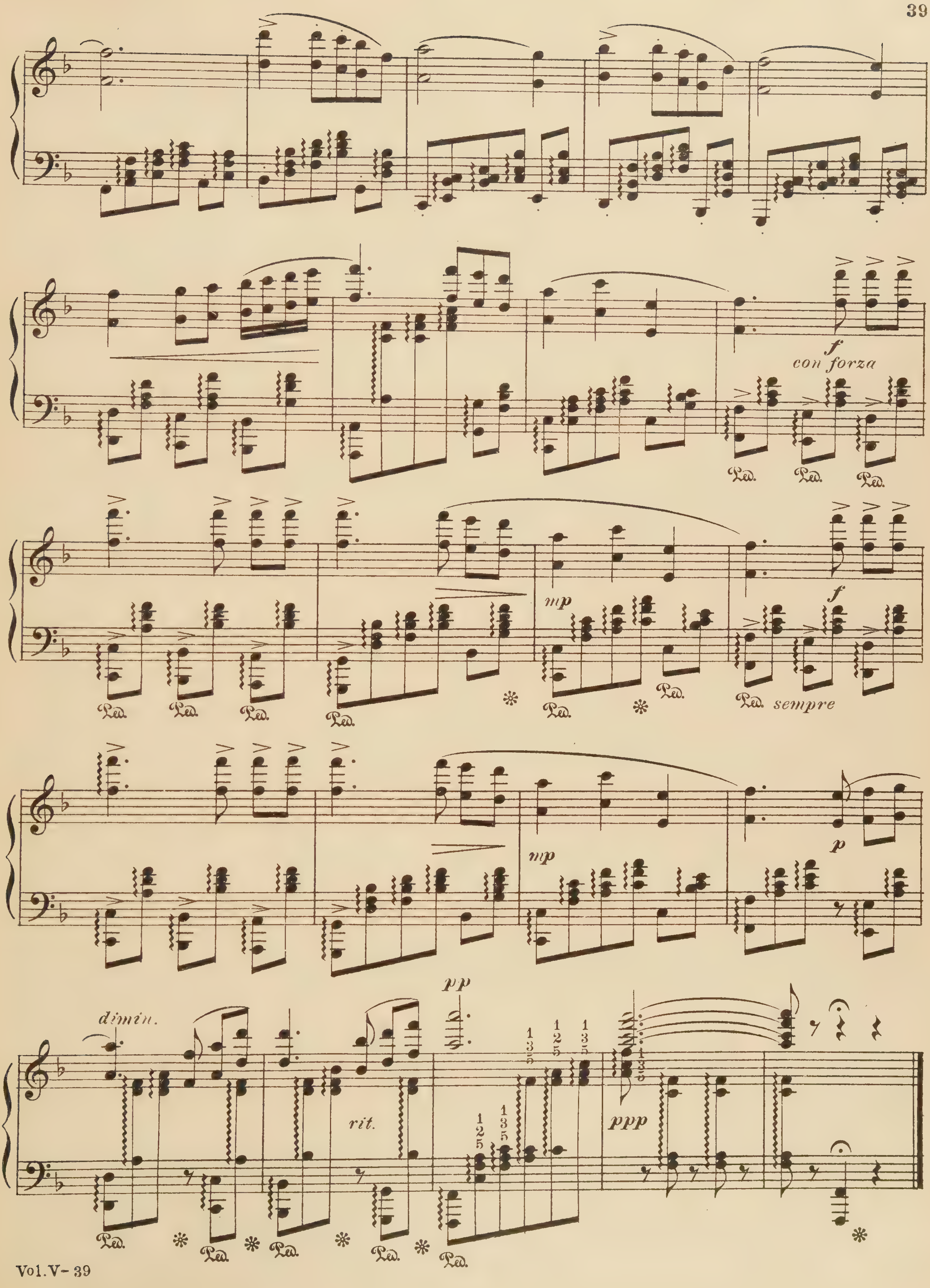
con forza
mp
sempre
mp
p
dimin.
pp
rit.
ppp

The Chimes Of Normandy

Selected Melodies

R. Planquette

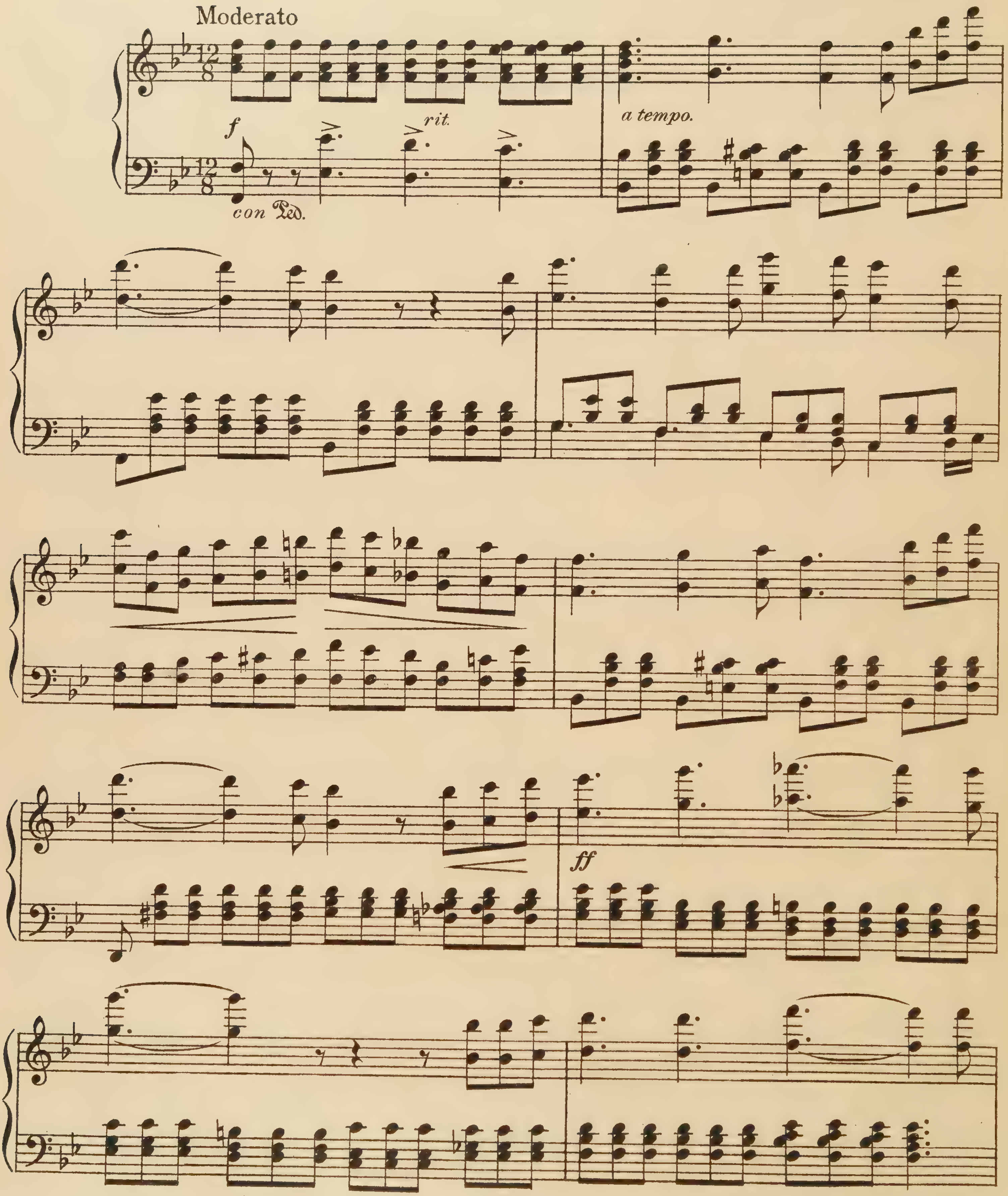

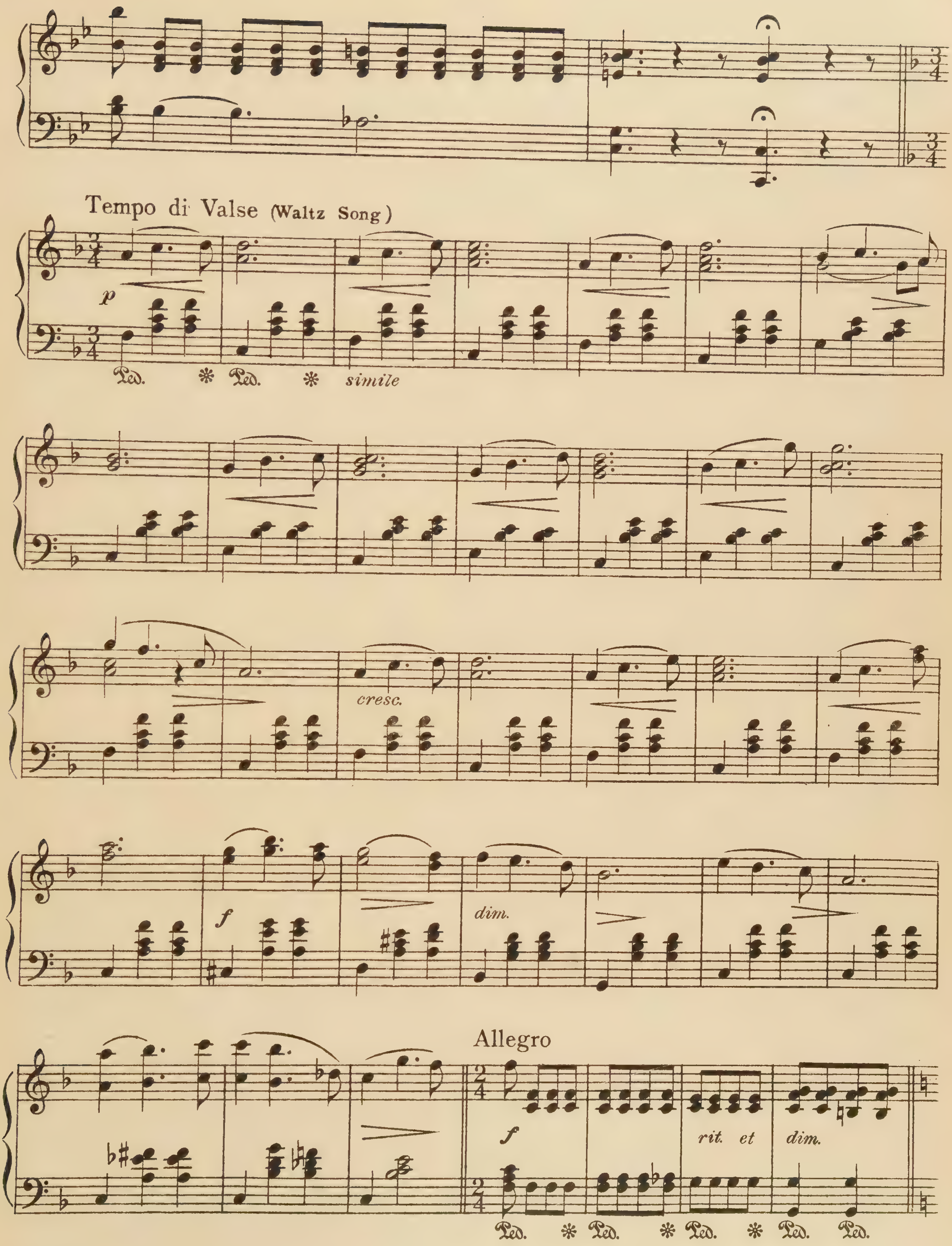
Tempo di Valse (Waltz Song)
p
Ped.
simile
cresc.
f
dim.
Allegro
rit. et
dim.

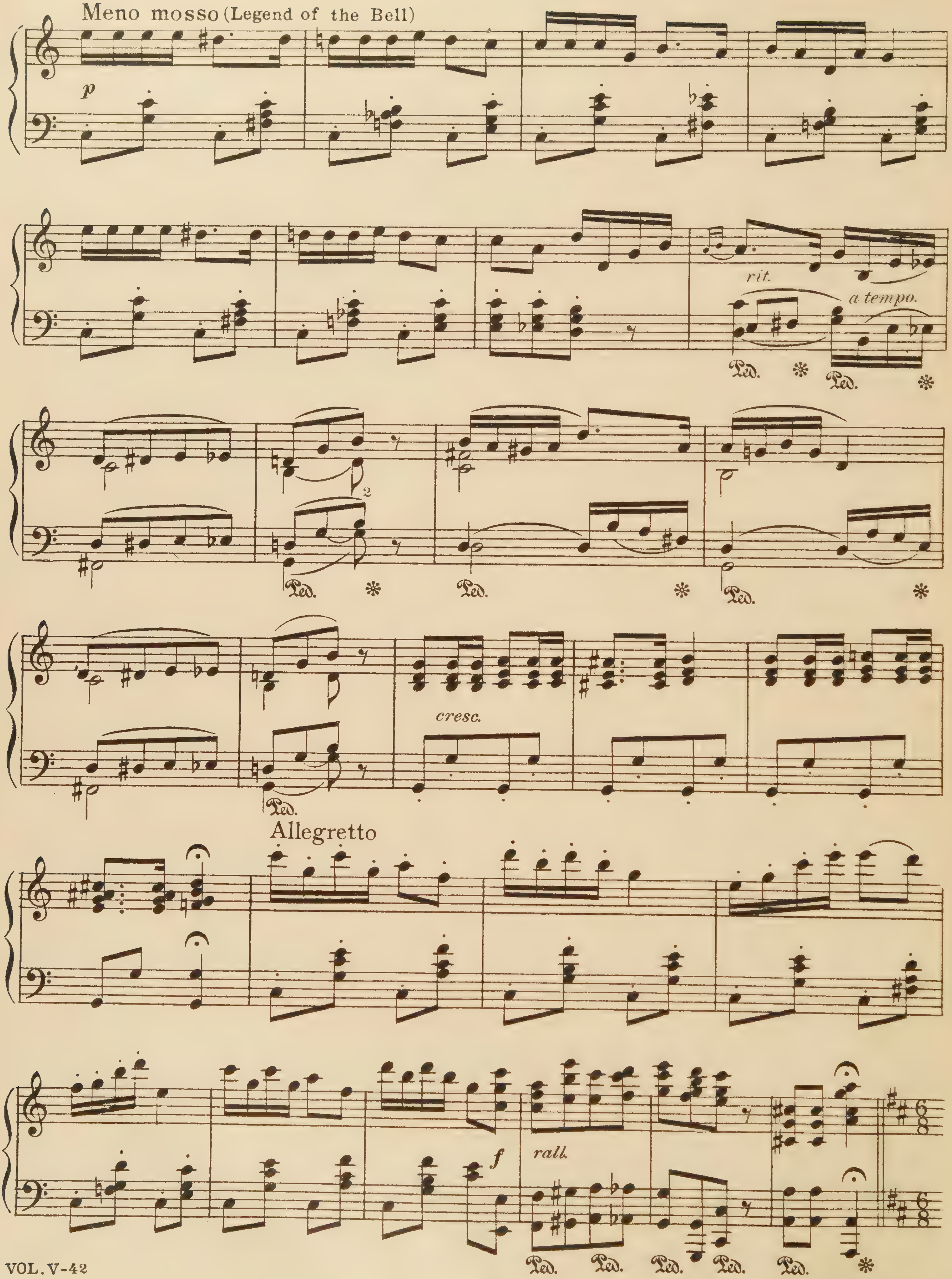
Meno mosso (Legend of the Bell)
p
rit.
a tempo.
Ped.
cresc.
Allegretto
f
rall.

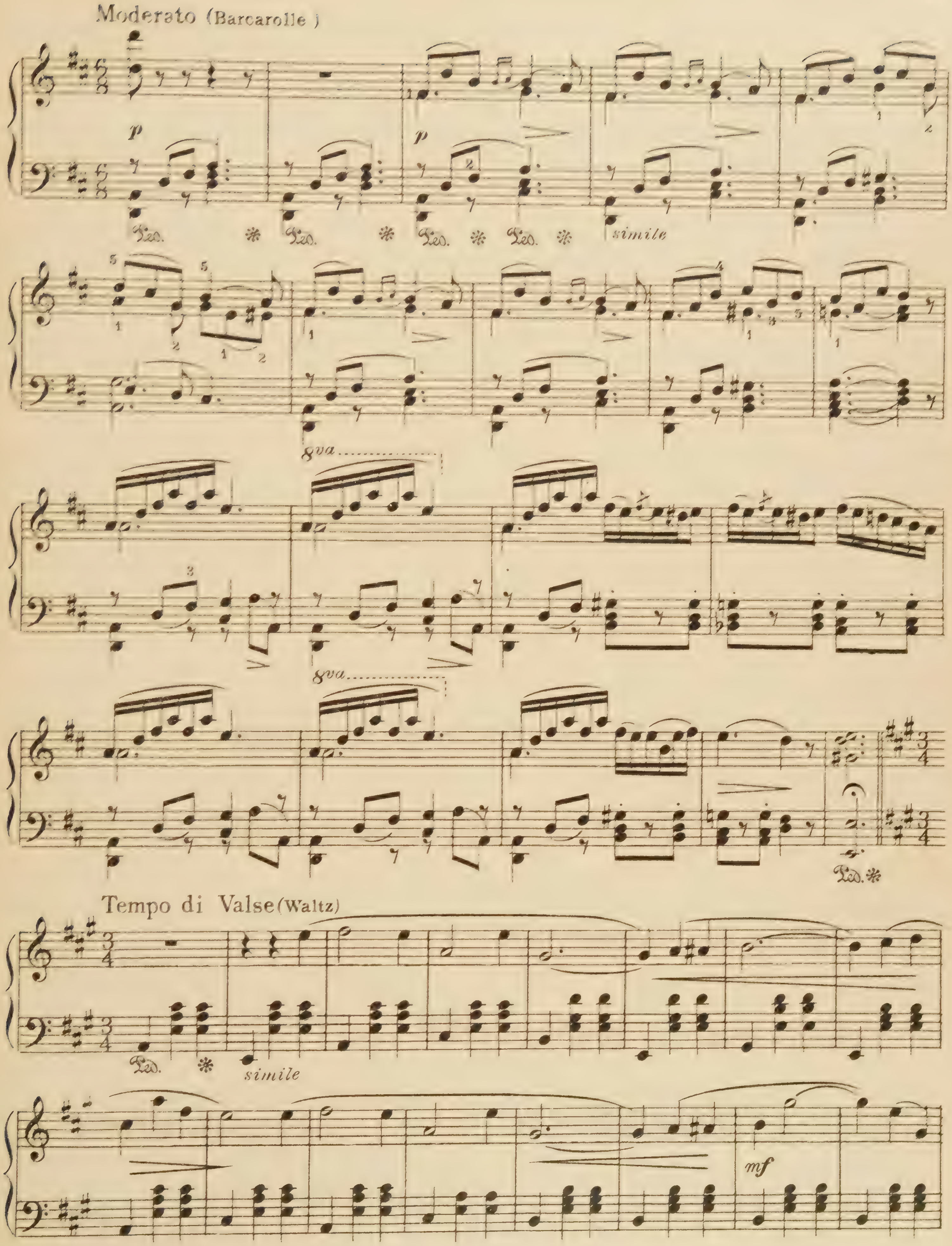
Moderato (Barcarolle)
p
p
Ped.
simile
8va
8va
Ped.
Tempo di Valse (Waltz)
Ped.
simile
mf

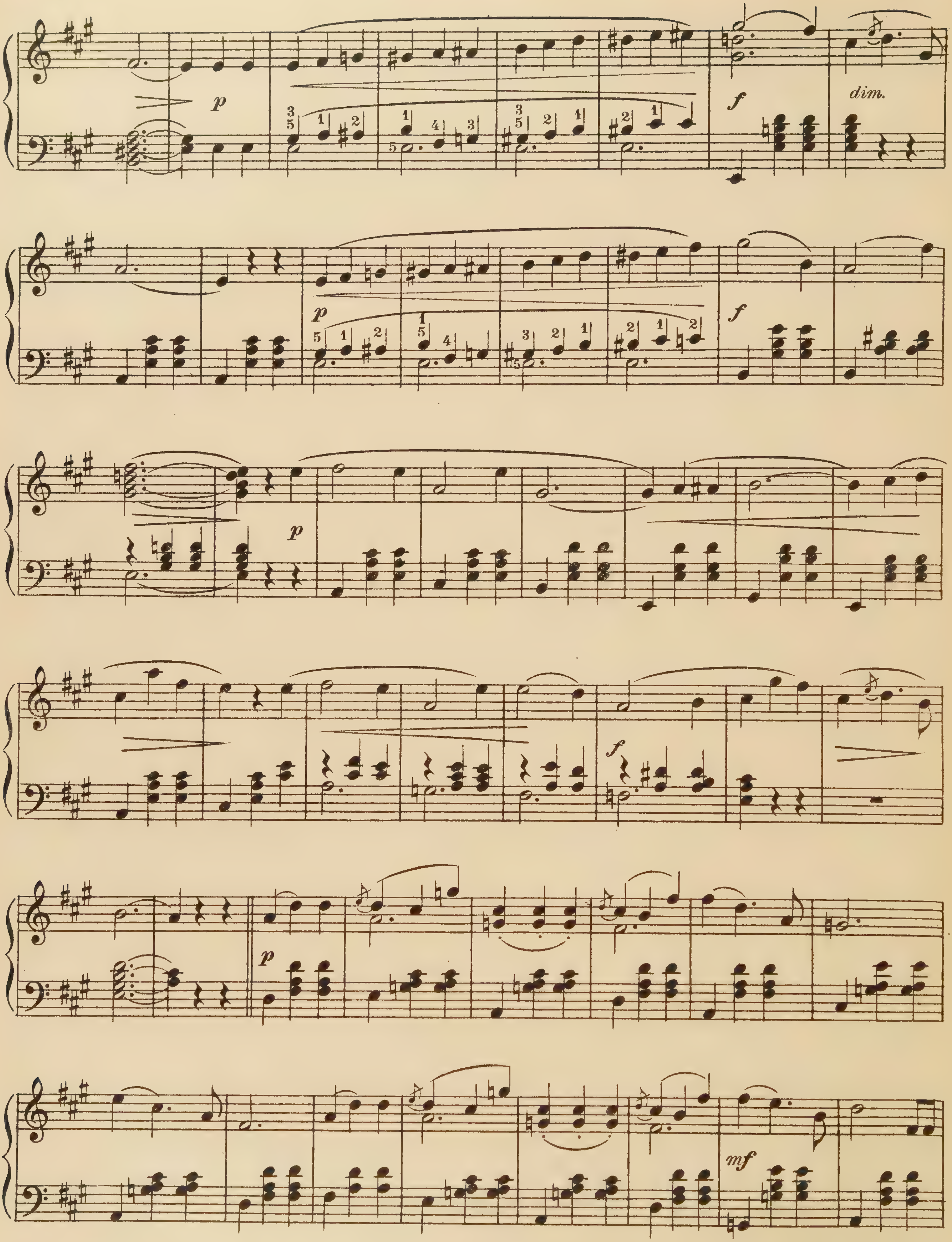
p
f
dim.
p
f
p
f
p
mf

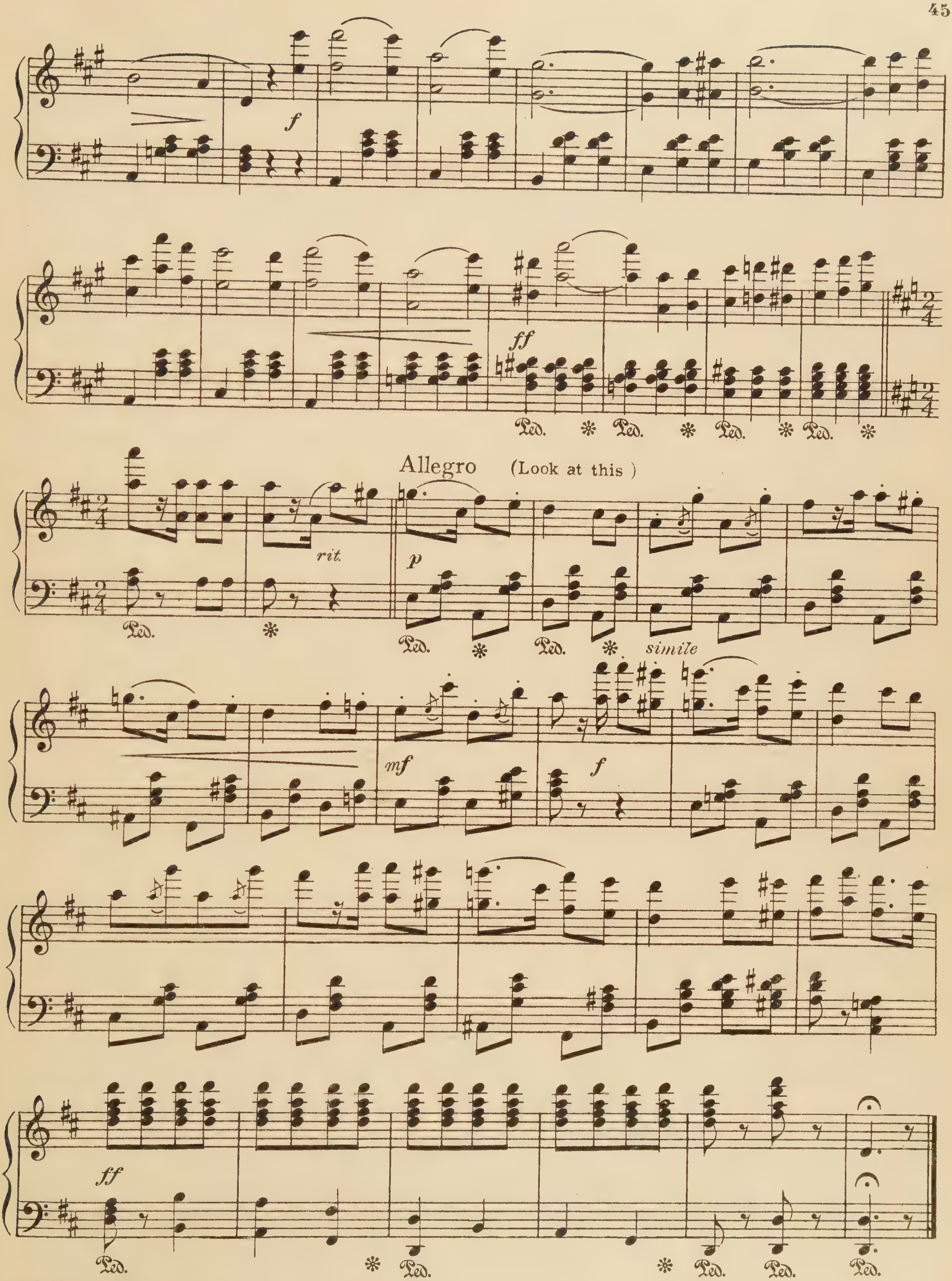
Allegro (Look at this)
rit.
simile

Le Cid

Selected Melodies

J. Massenet

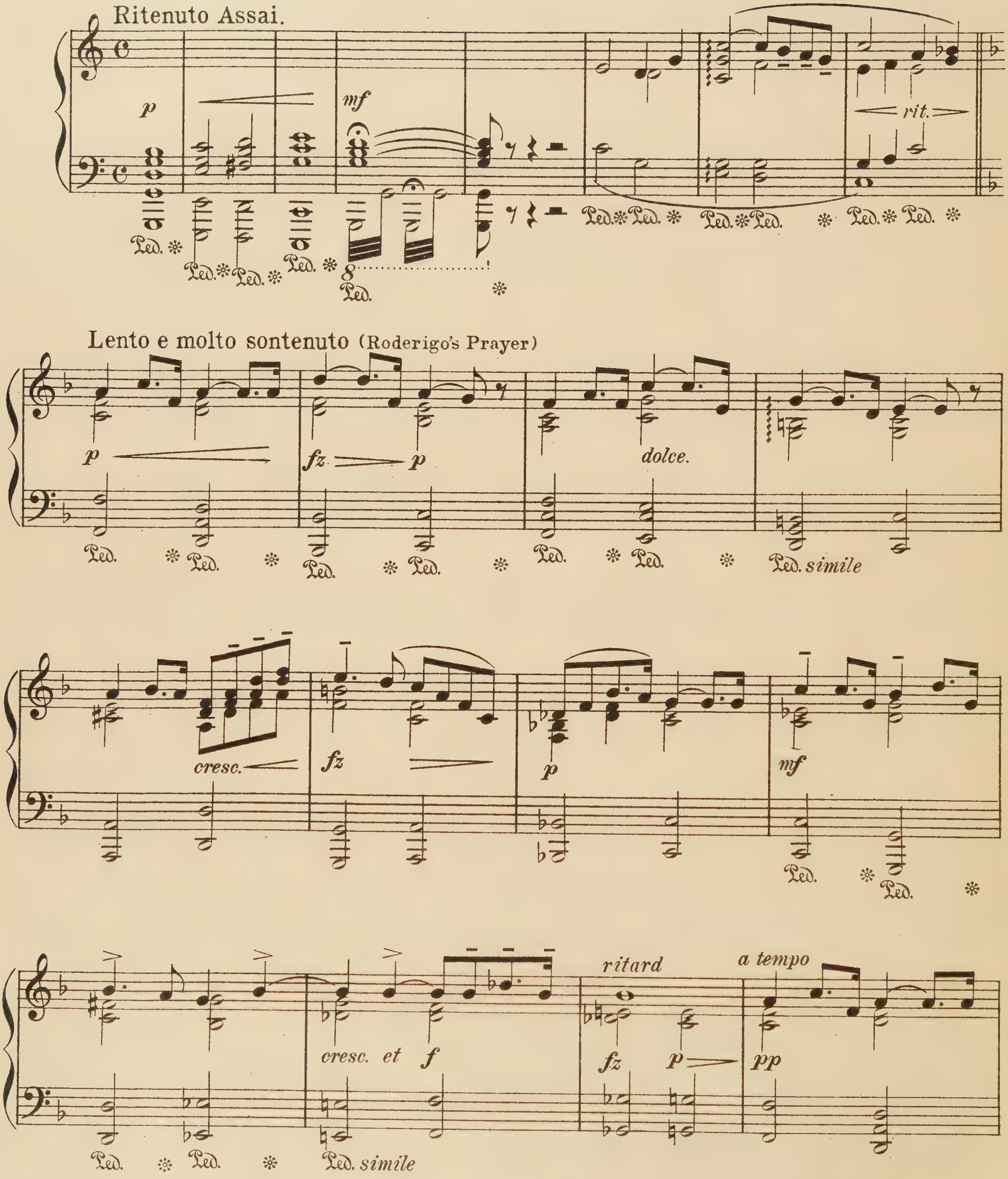

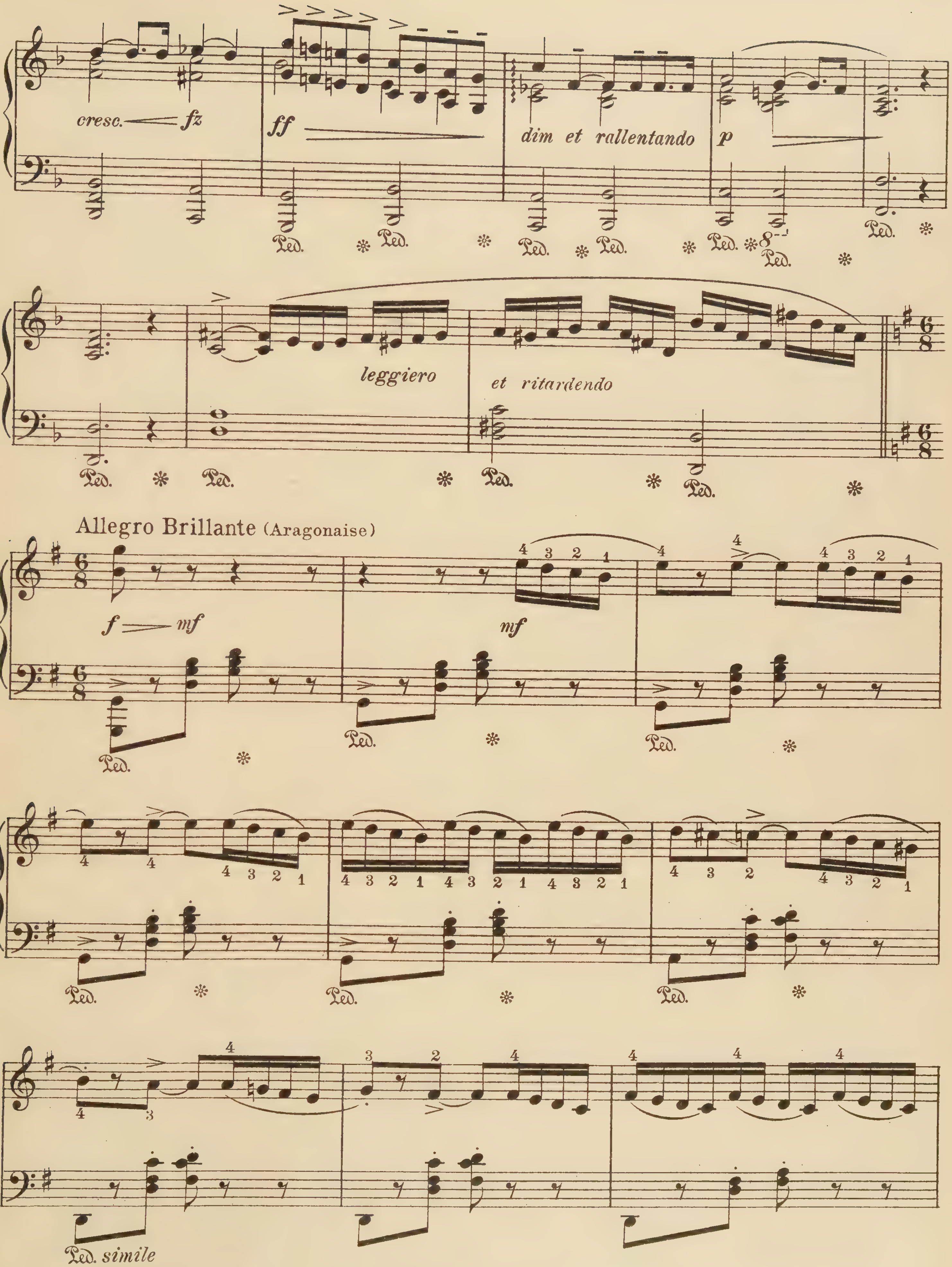
cresc.
fz
ff
dim et rallentando
p
Ped.
leggiero
et ritardendo
Allegro Brillante (Aragonaise)
f
mf
mf
Ped. simile

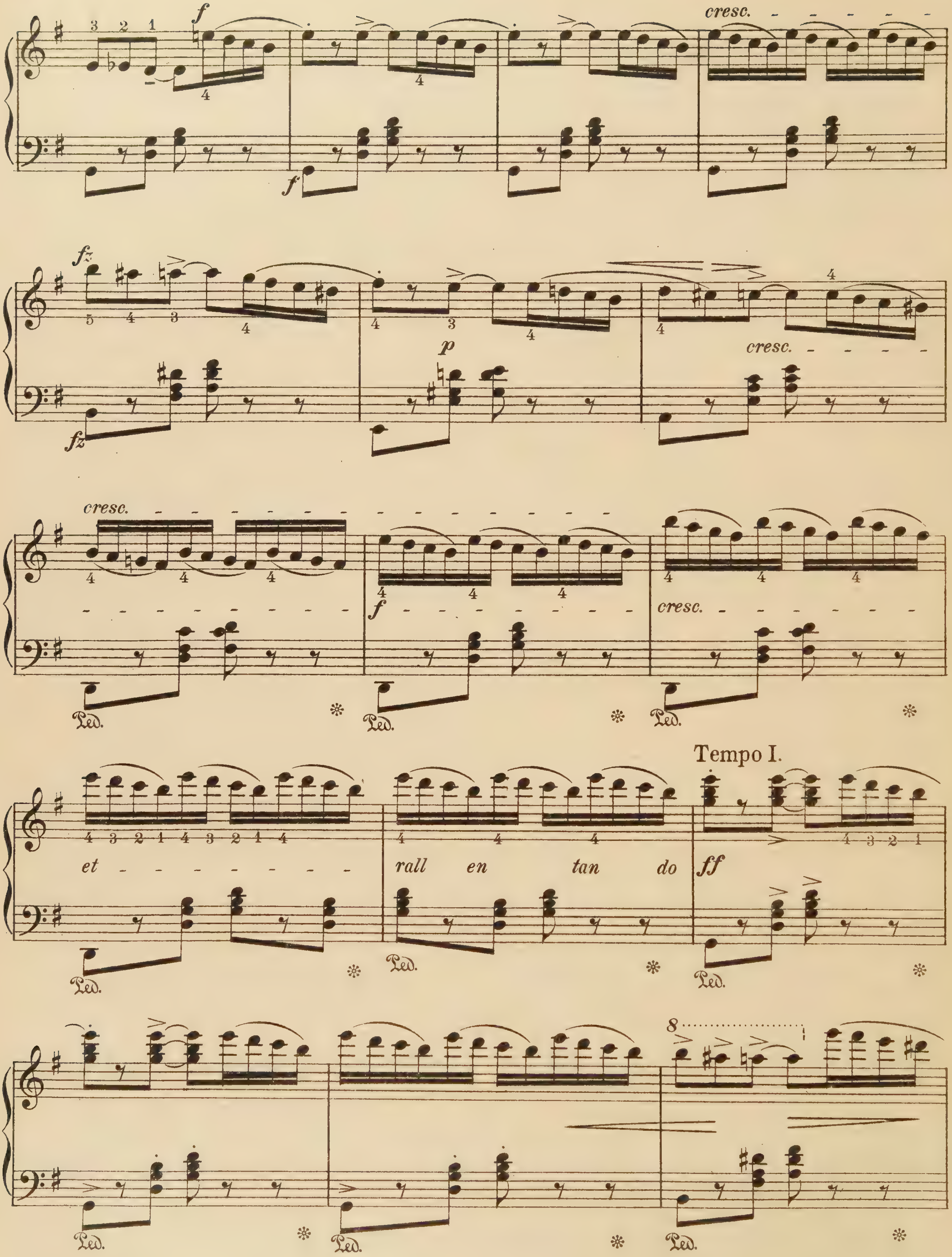
f
cresc.
fz
p
cresc.
cresc.
f
cresc.
Ped.
Tempo I.
et
rall en tan do
ff
8

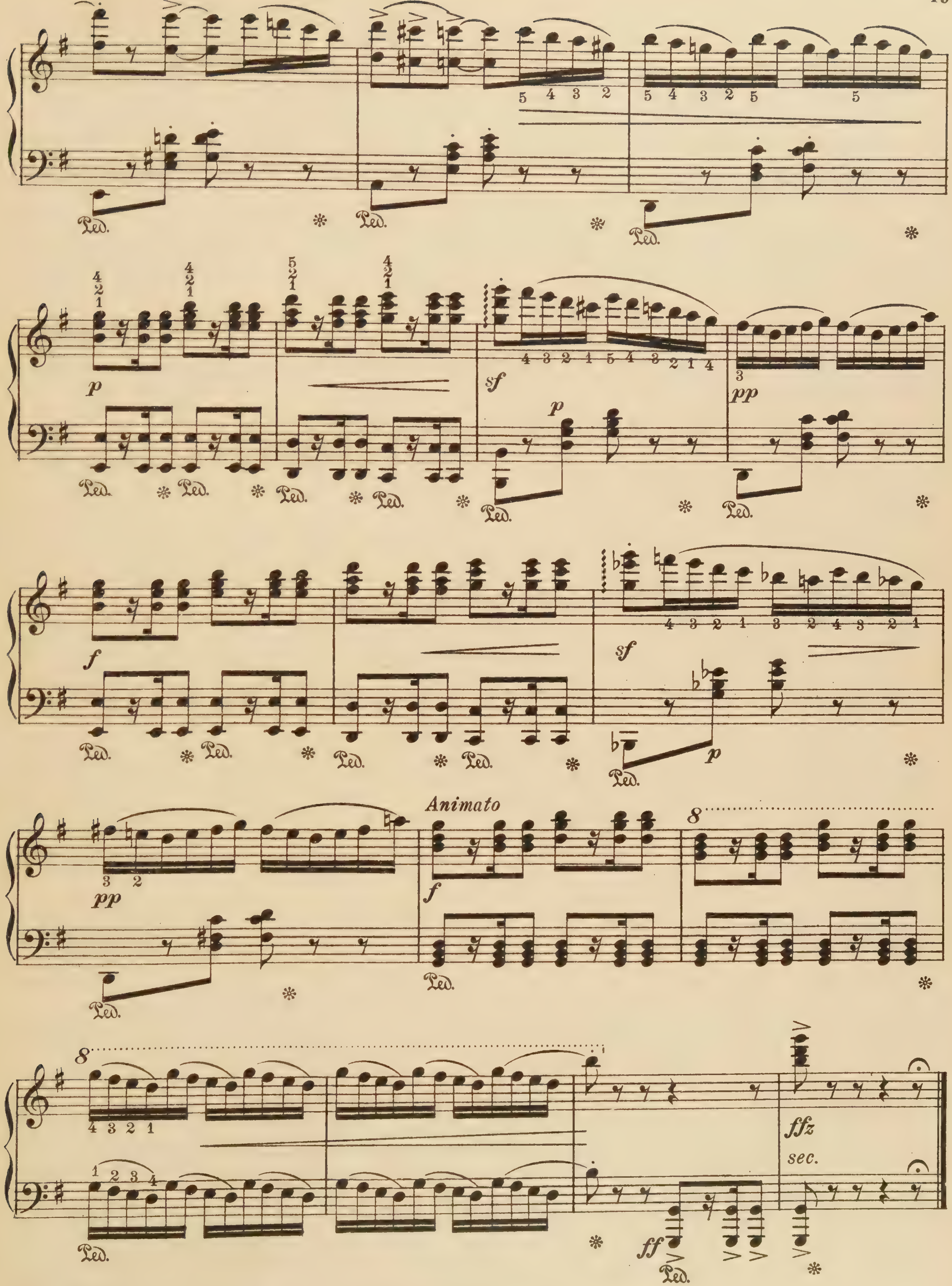
Animato
sec.

The Bohemian Girl
Selected Melodies

M. W. Balfe

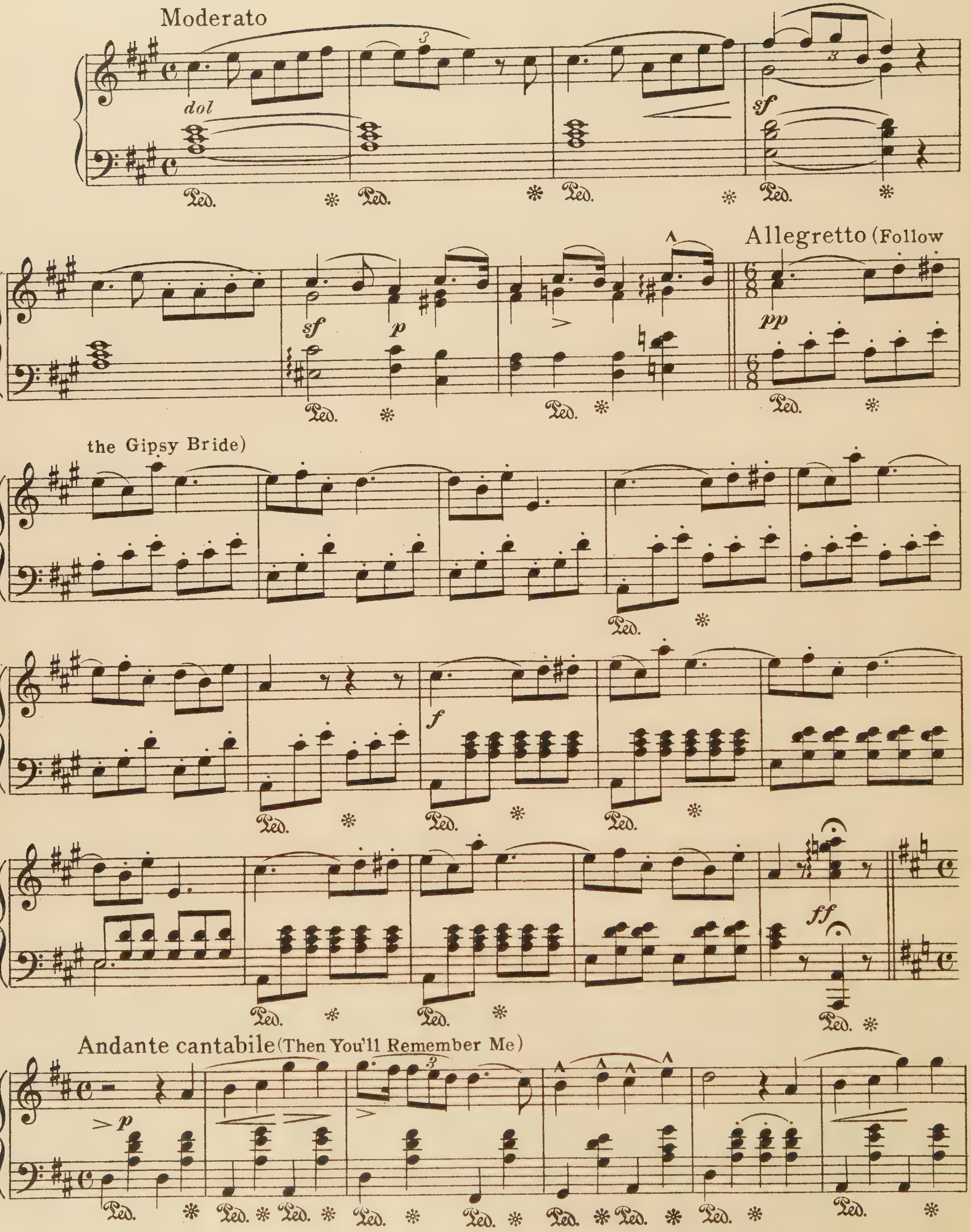

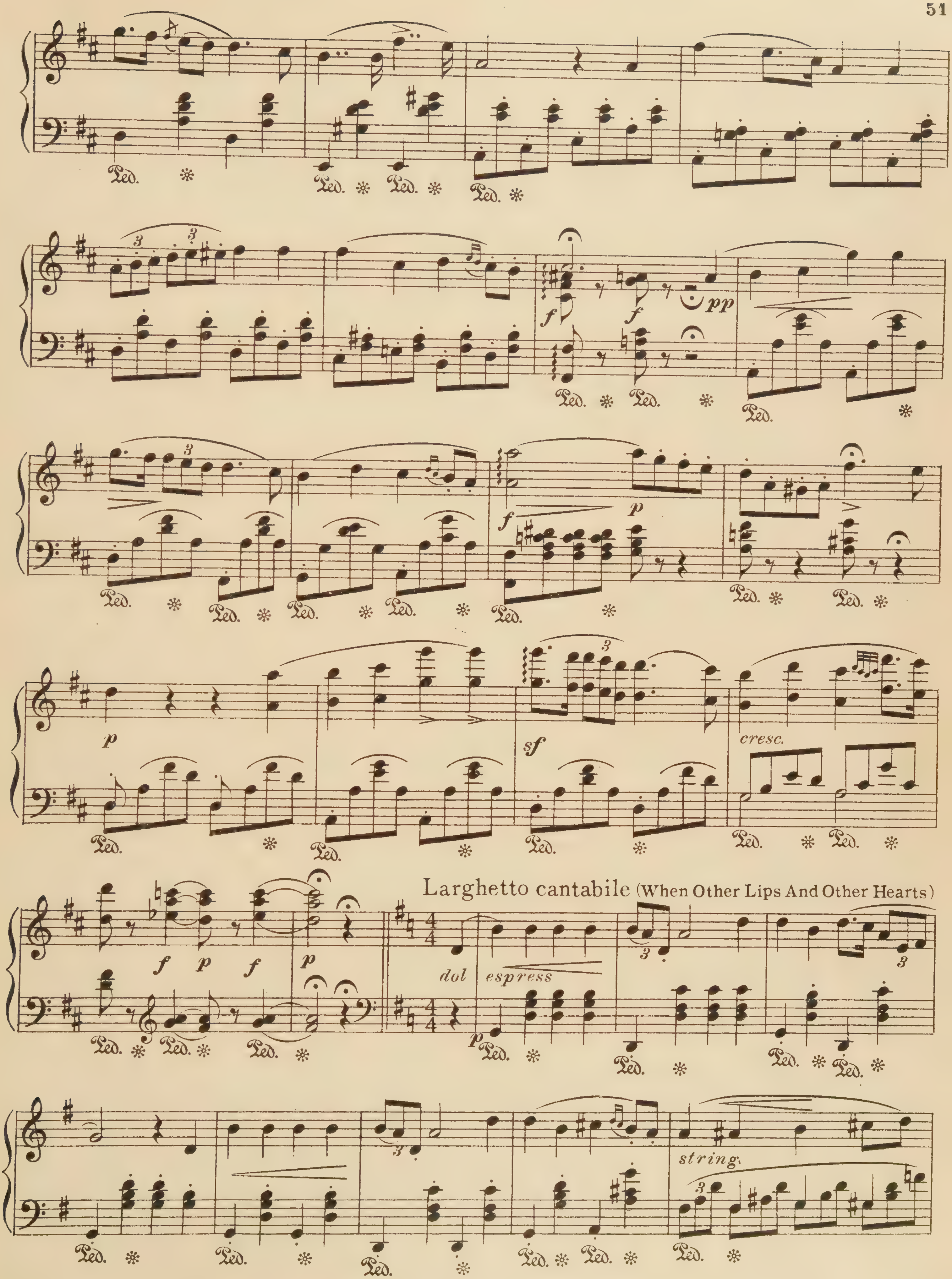
Larghetto cantabile (When Other Lips And Other Hearts)
pp
cresc.
dol
espress
string.

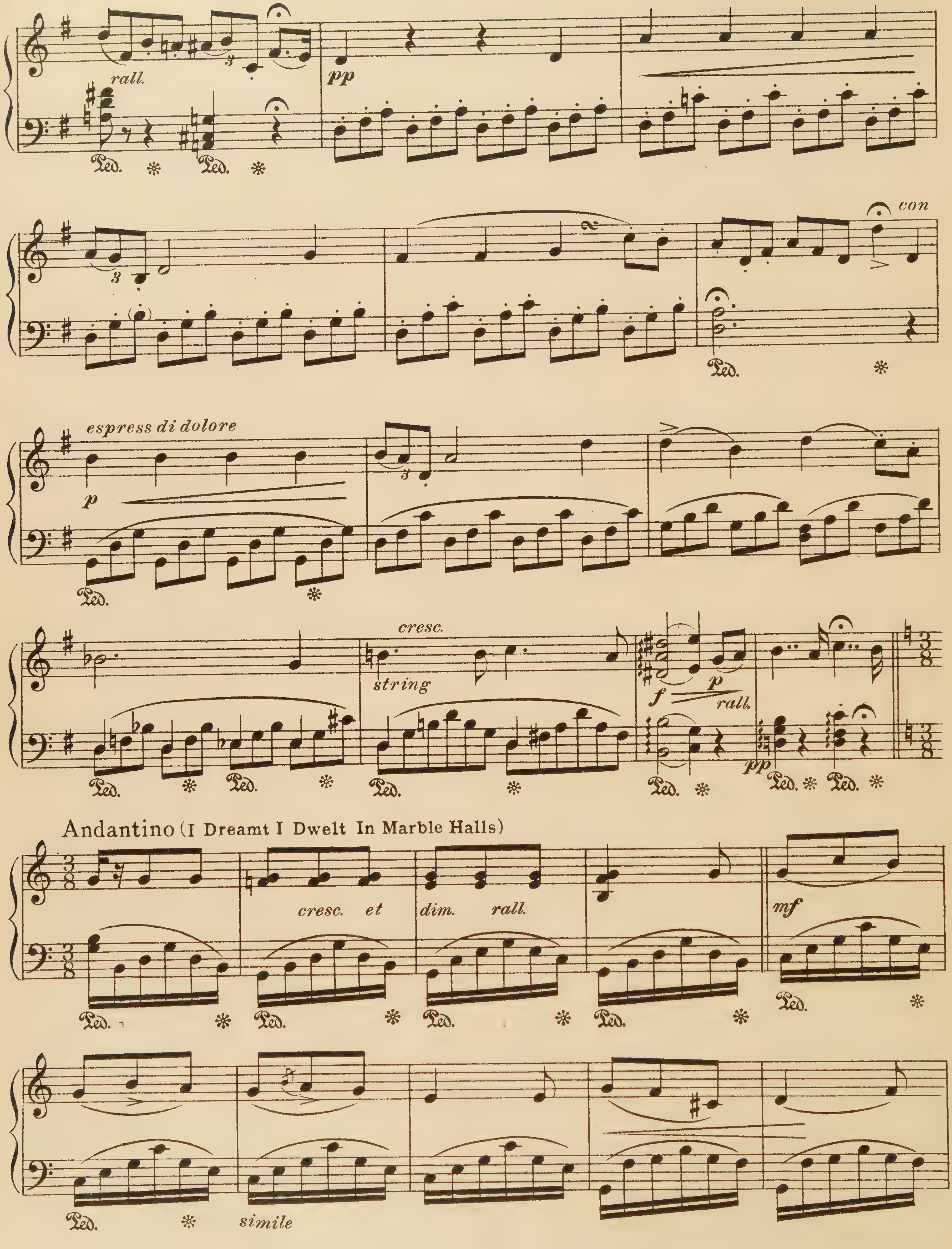
rall.
pp
con
espress di dolore
p
cresc.
string
f
p
rall.
pp
Andantino (I Dreamt I Dwelt In Marble Halls)
cresc. et
dim.
rall.
mf
simile

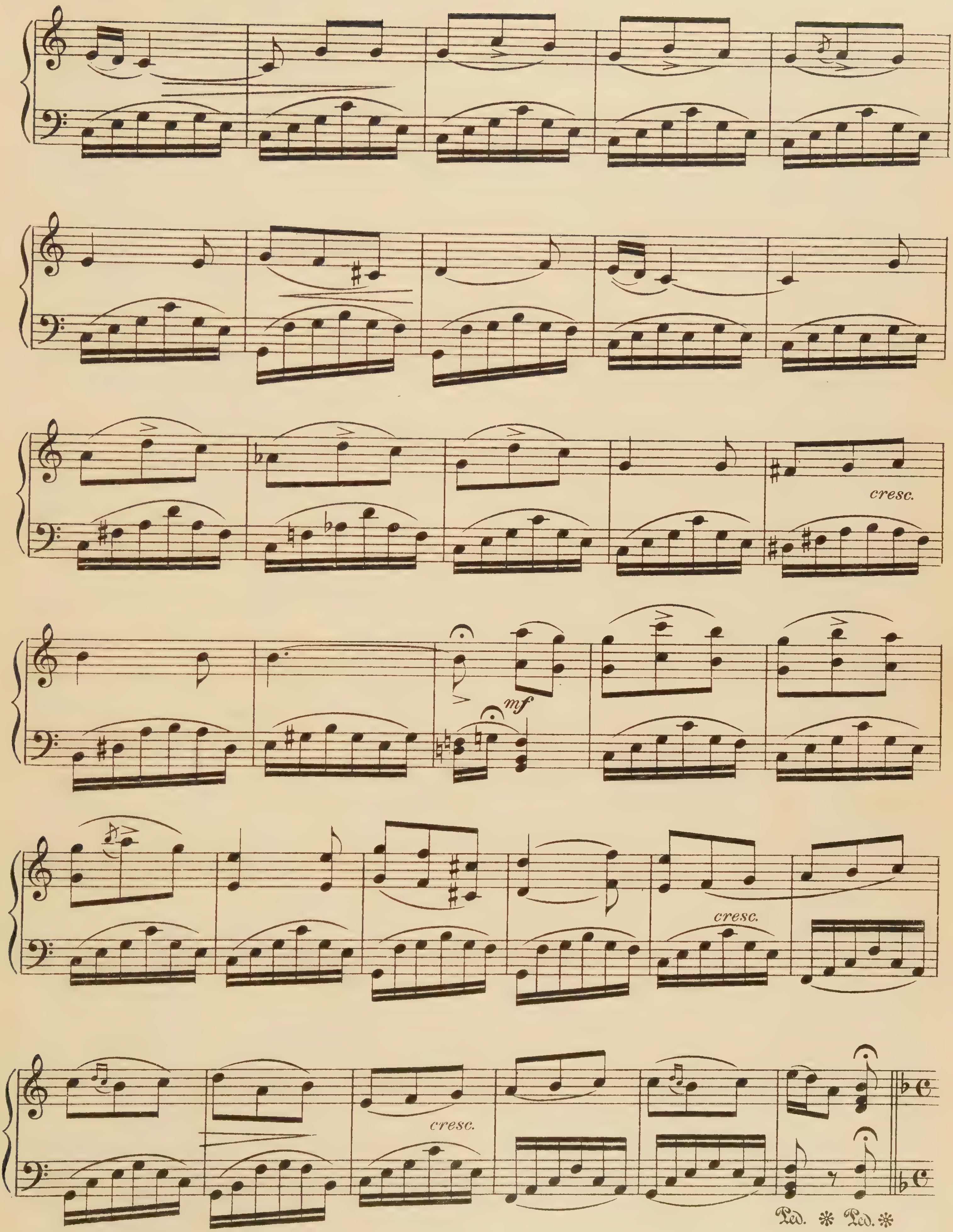
cresc.
mf
cresc.
cresc.
Ped. * Ped. *

Moderato (A Soldier's Life)

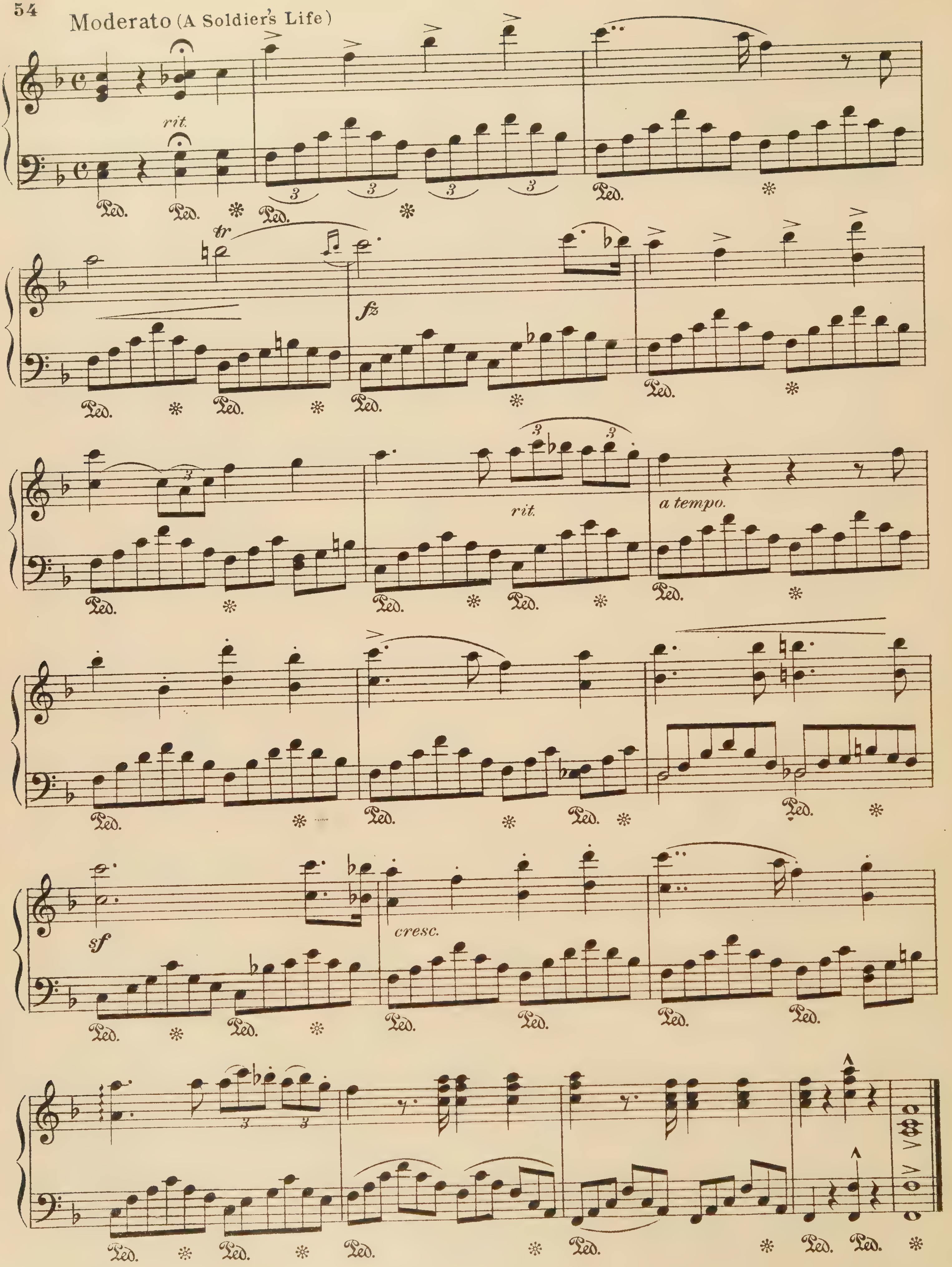

Don Juan

Selected Melodies

W. A. Mozart

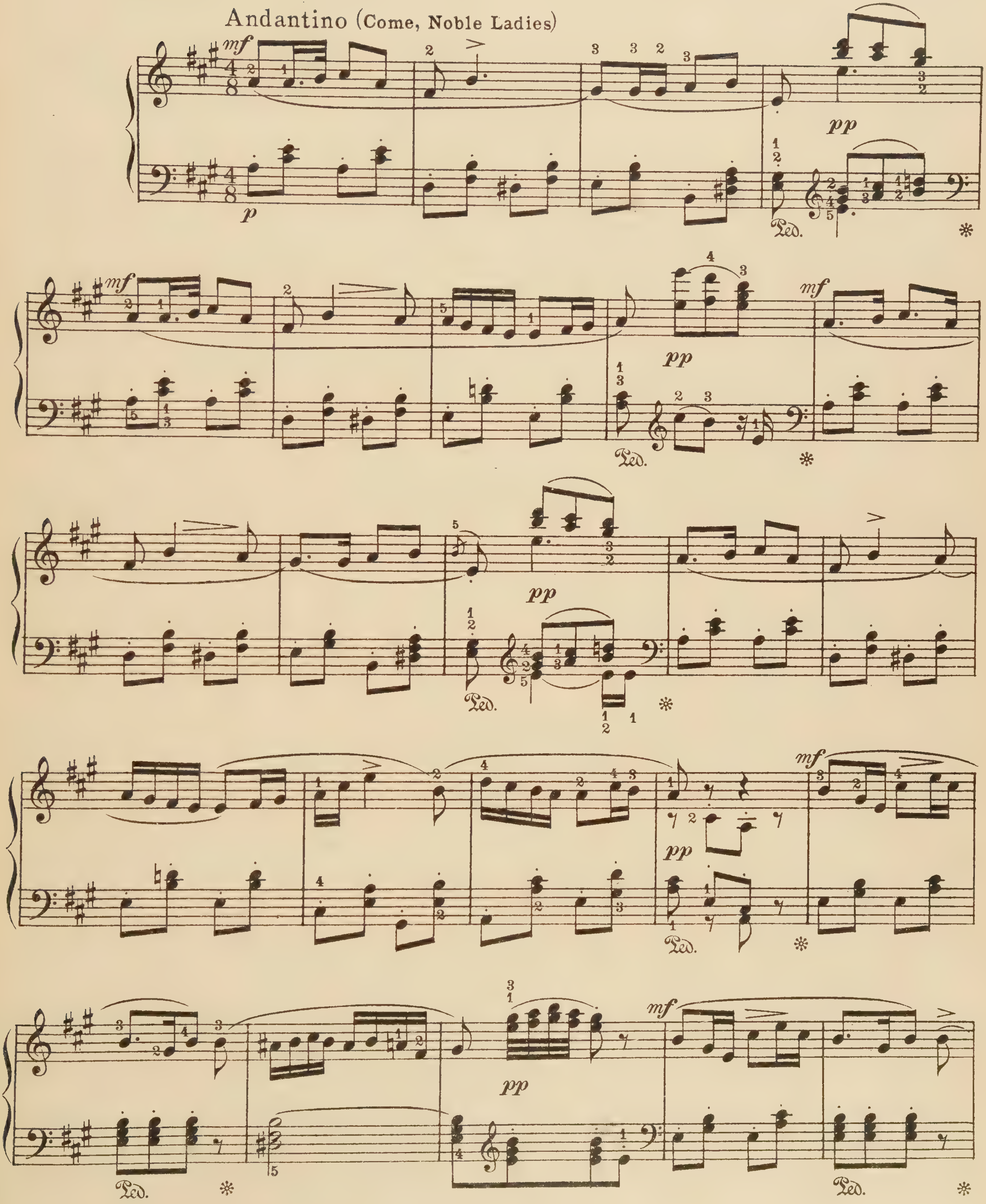

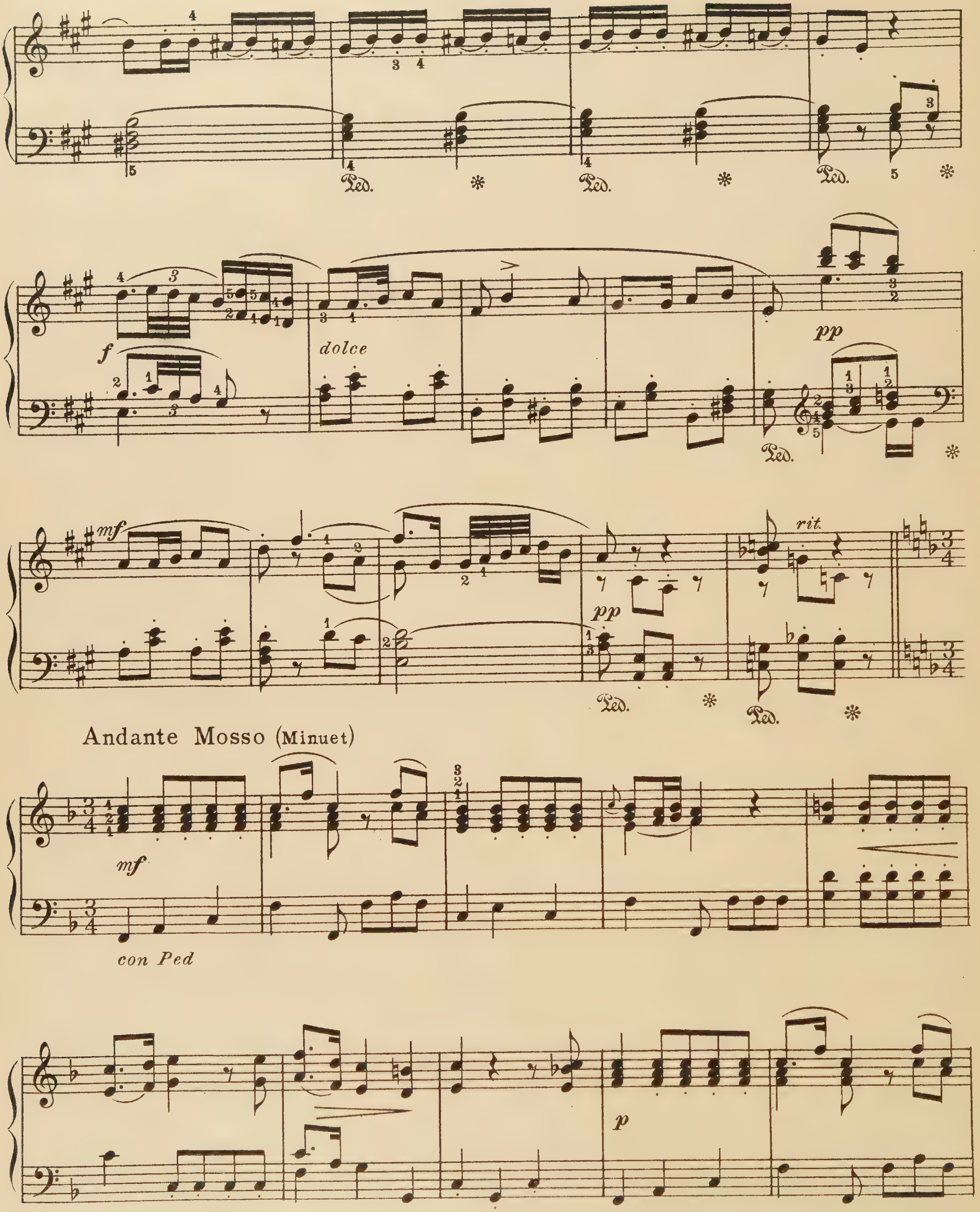
Ped.
f
dolce
pp
mf
rit.
Andante Mosso (Minuet)
con Ped
p

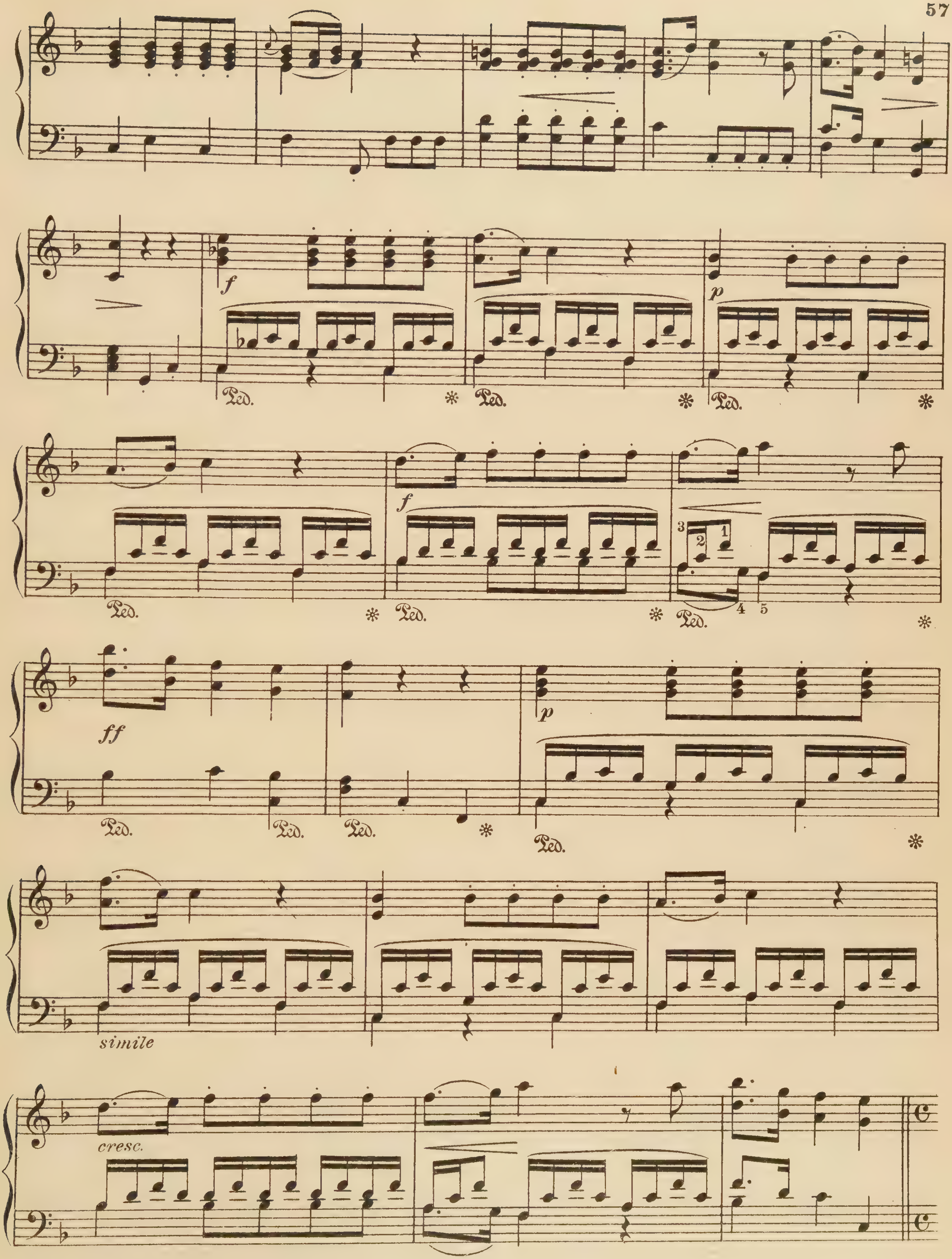
f
Ped.
p
ff
simile
cresc.

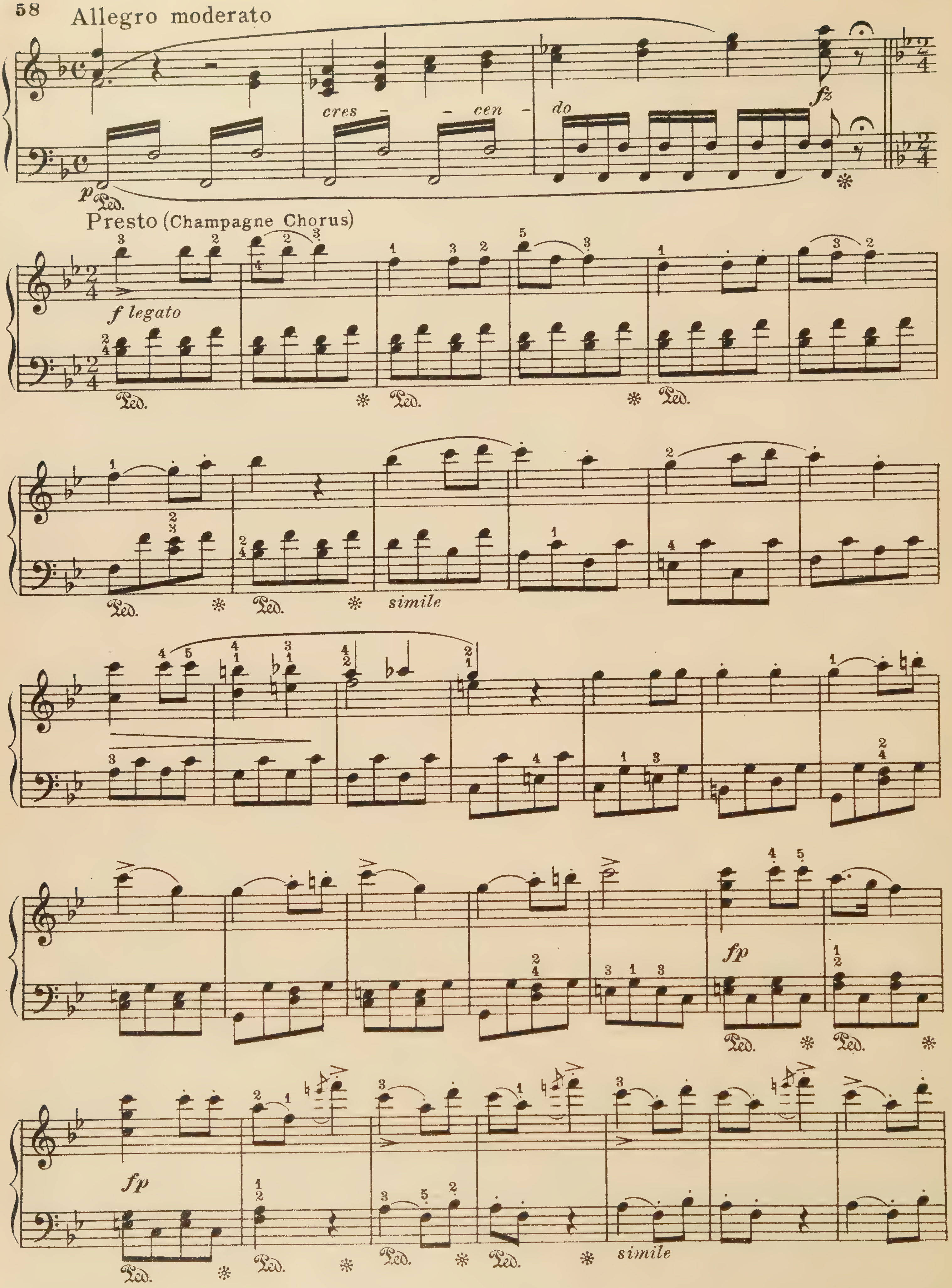
Allegro moderato
cres - - cen - do
fz
p
Ped.
Presto (Champagne Chorus)
f legato
Ped.
simile
fp
fp
simile

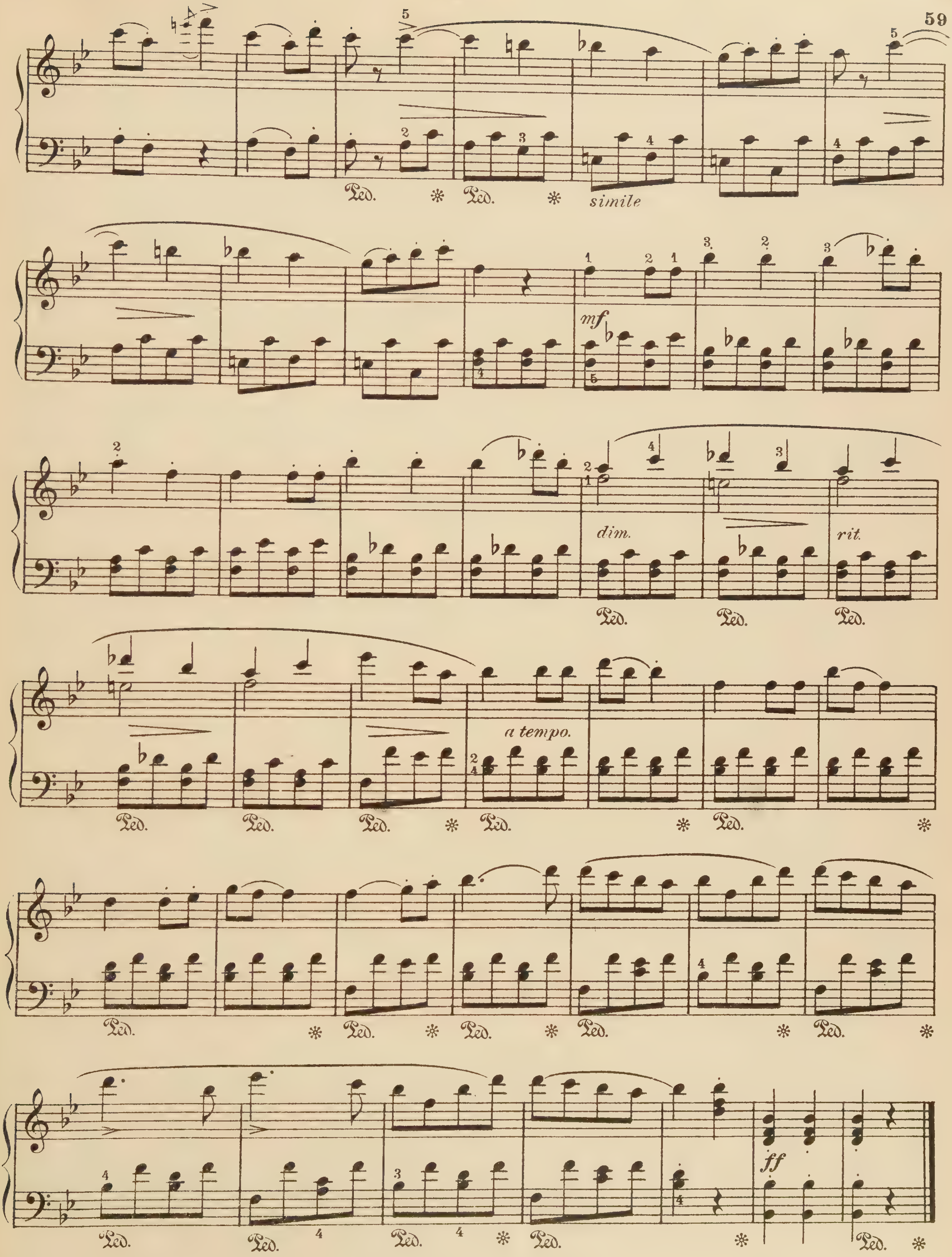
simile
mf
dim.
rit.
a tempo.
ff
Ped.

Daughter of the Regiment

Selected Melodies

G. Donizetti

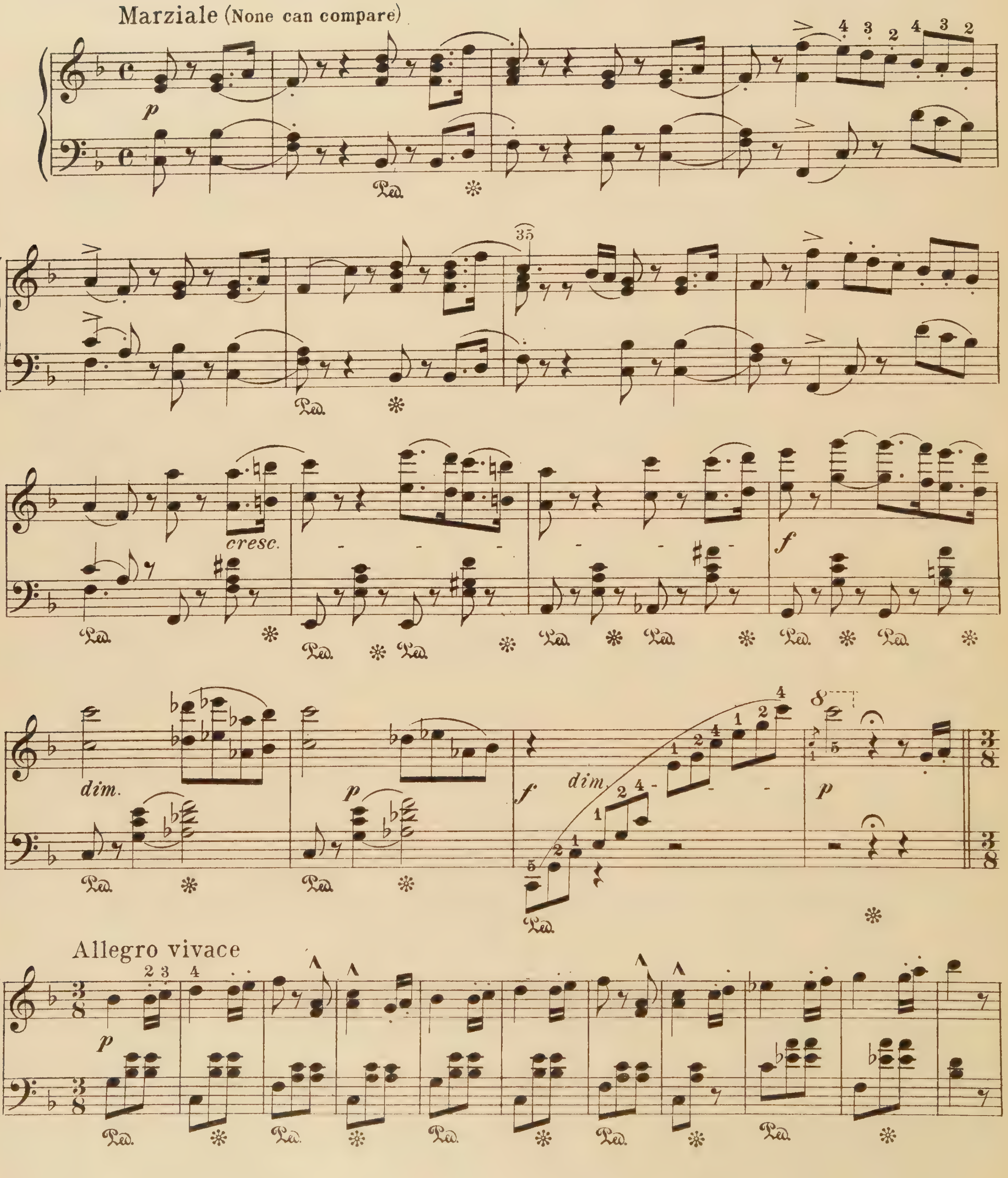

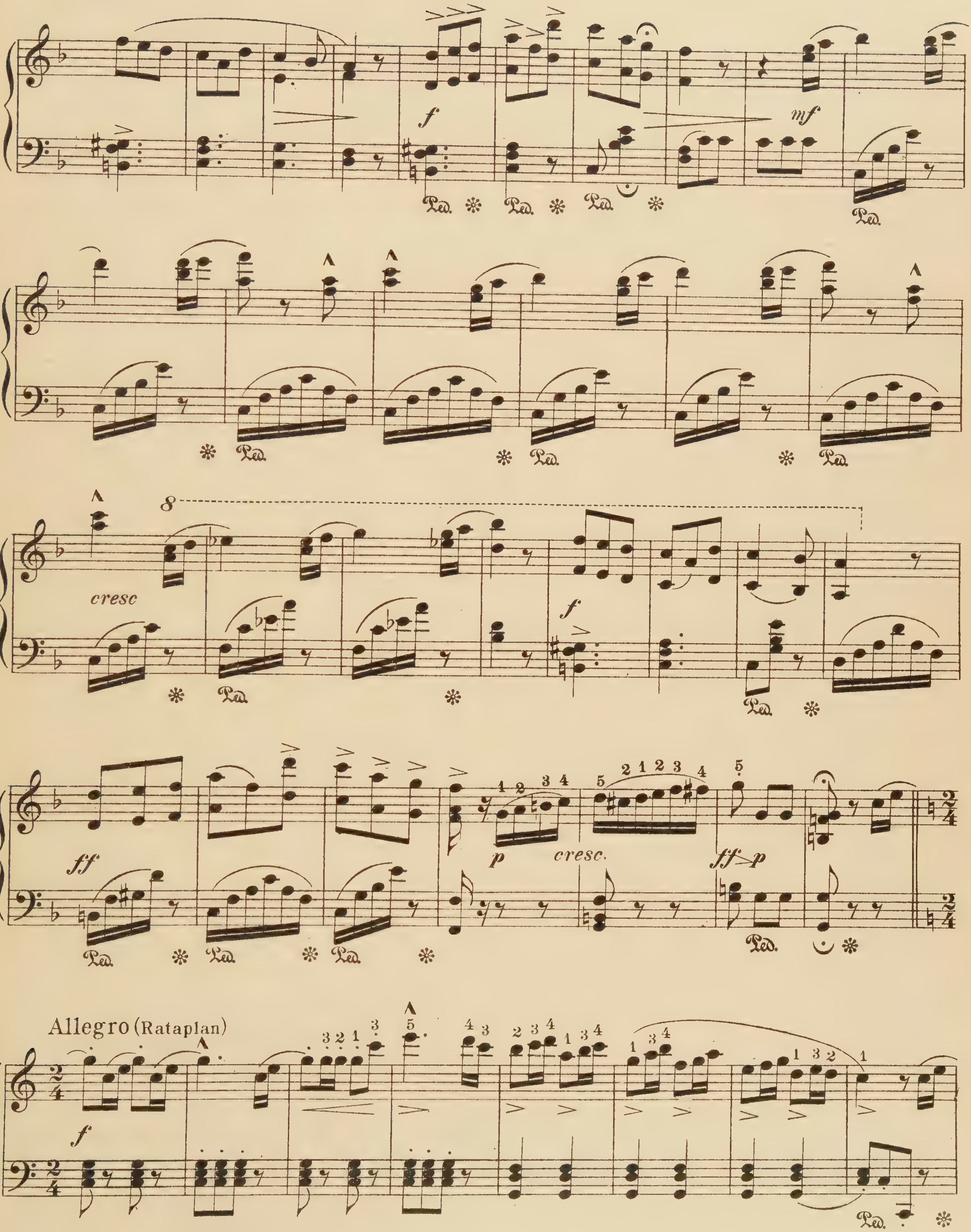
f
mf
Ped.
cresc
8
ff
p
cresc.
ff>p
Allegro (Rataplan)

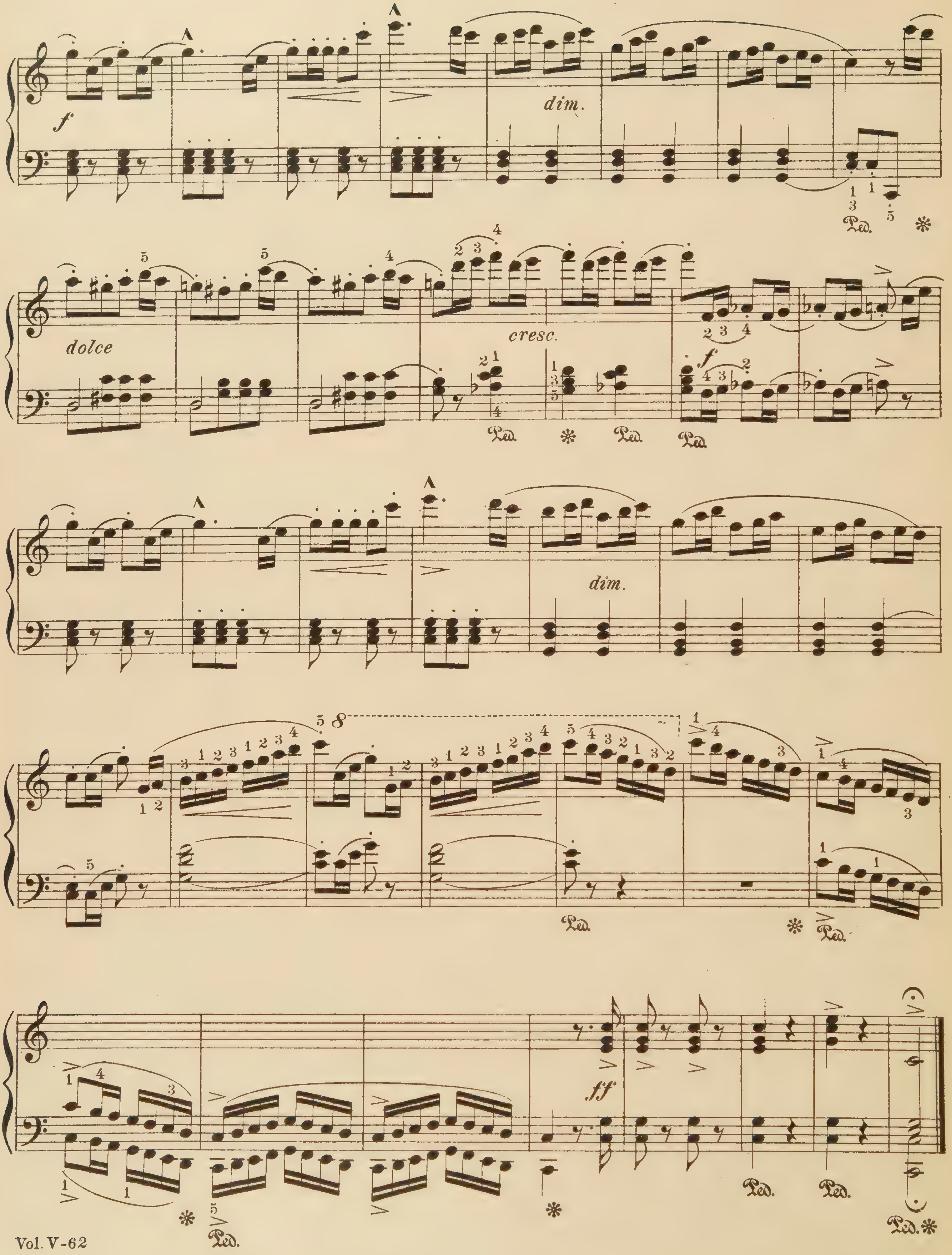
f
dim.
dolce
cresc.
f
dim.
8
ff
Ped.

Erminie

Selected Melodies

E. Jakobowski

Moderato (Lullaby)

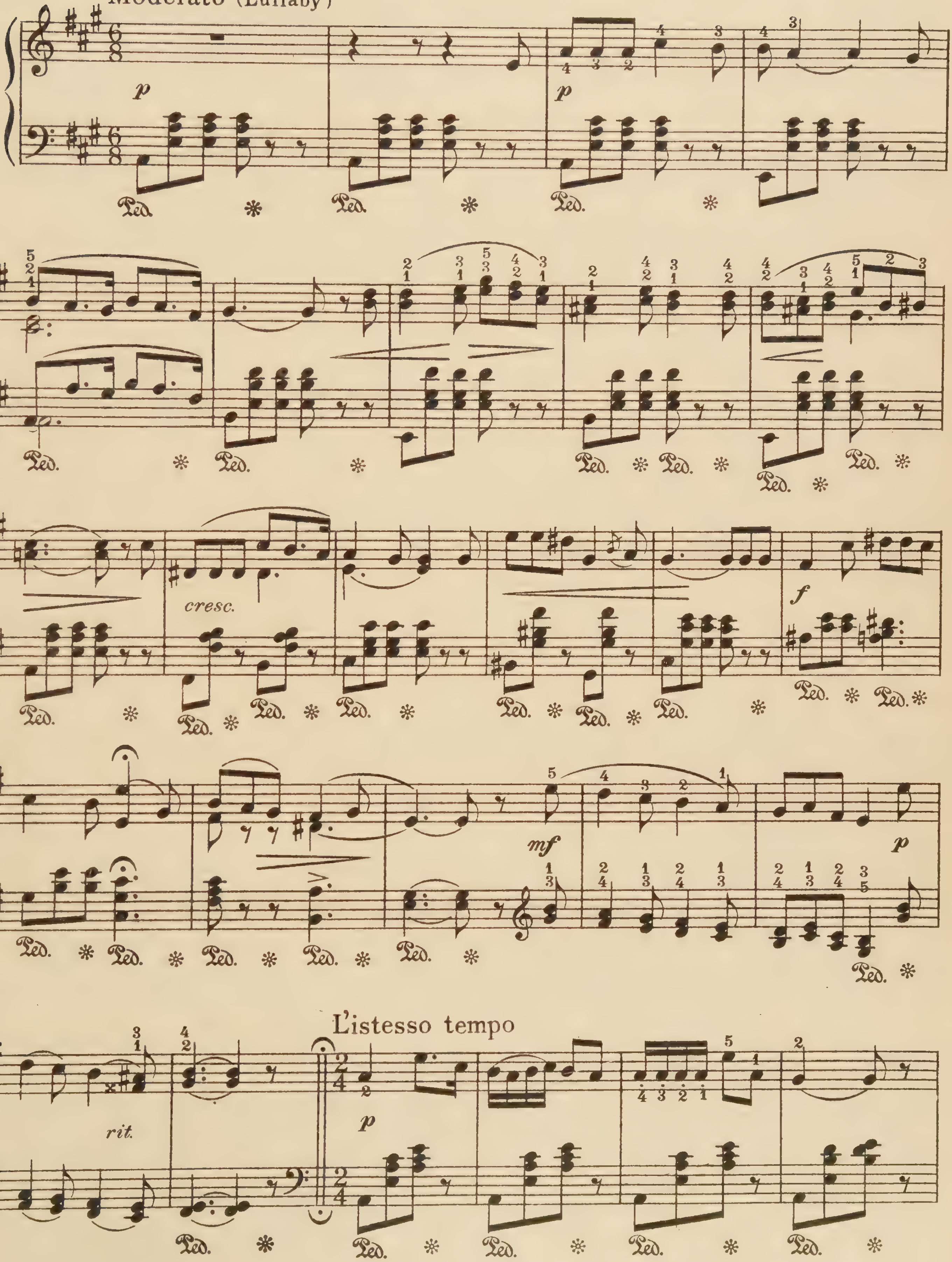

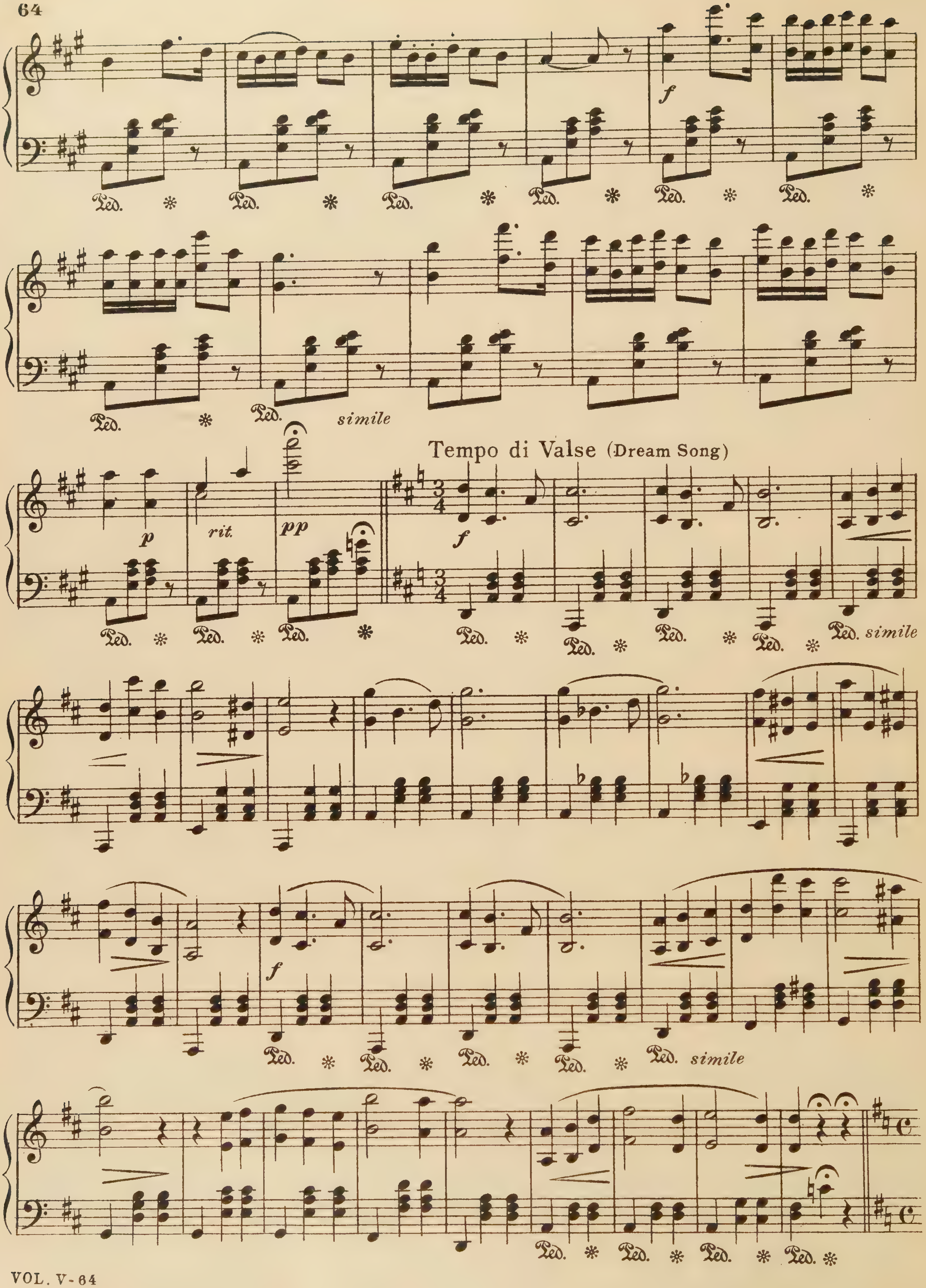
f
Ped.
simile
p
rit.
pp
Tempo di Valse (Dream Song)
f
Ped. simile
f
Ped. simile
Ped.

Tempo di Gavotte (Graceful Dance)

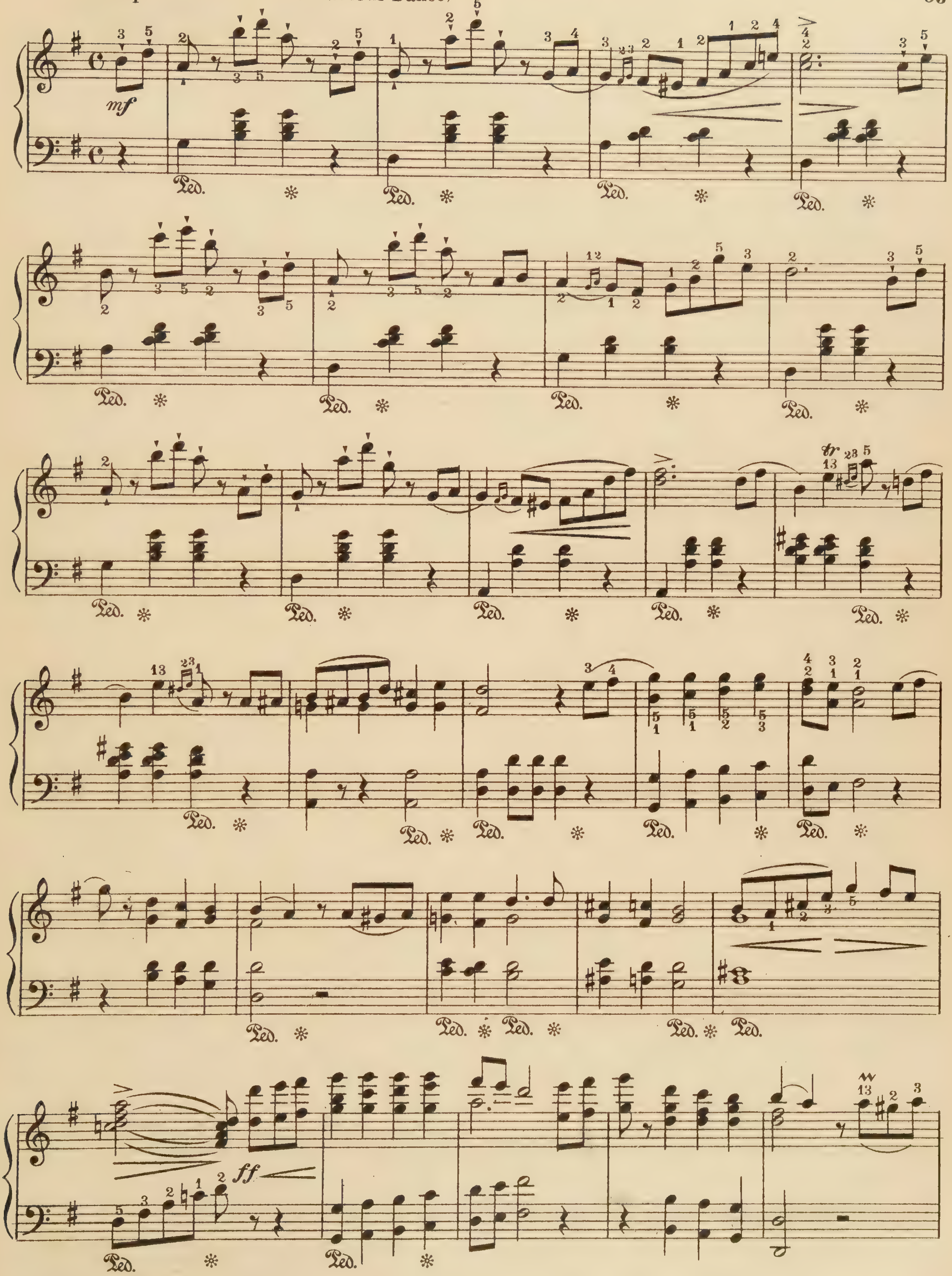

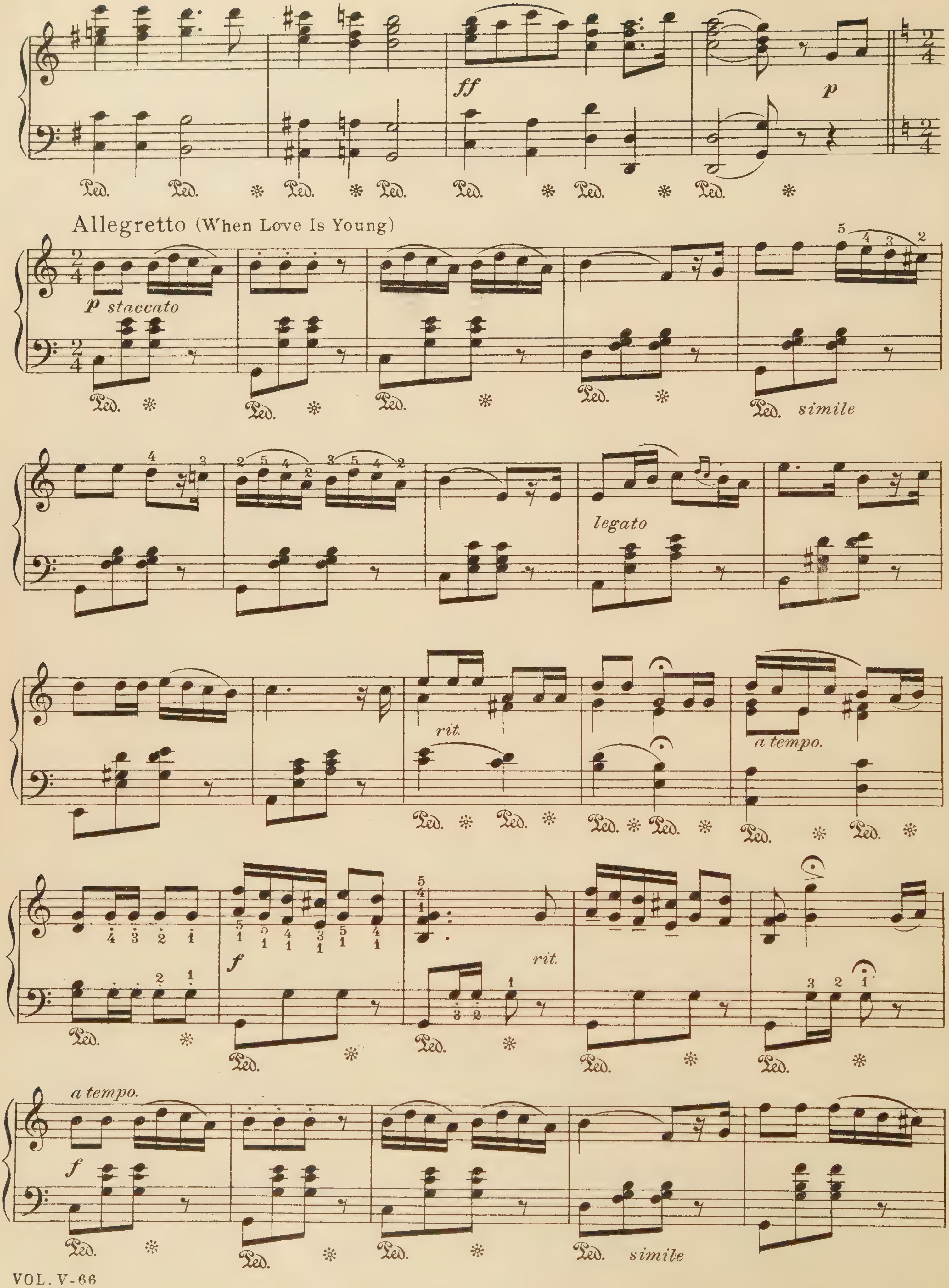
ff
p
Allegretto (When Love Is Young)
p staccato
simile
legato
rit.
a tempo.
f
rit.
a tempo.
f
simile

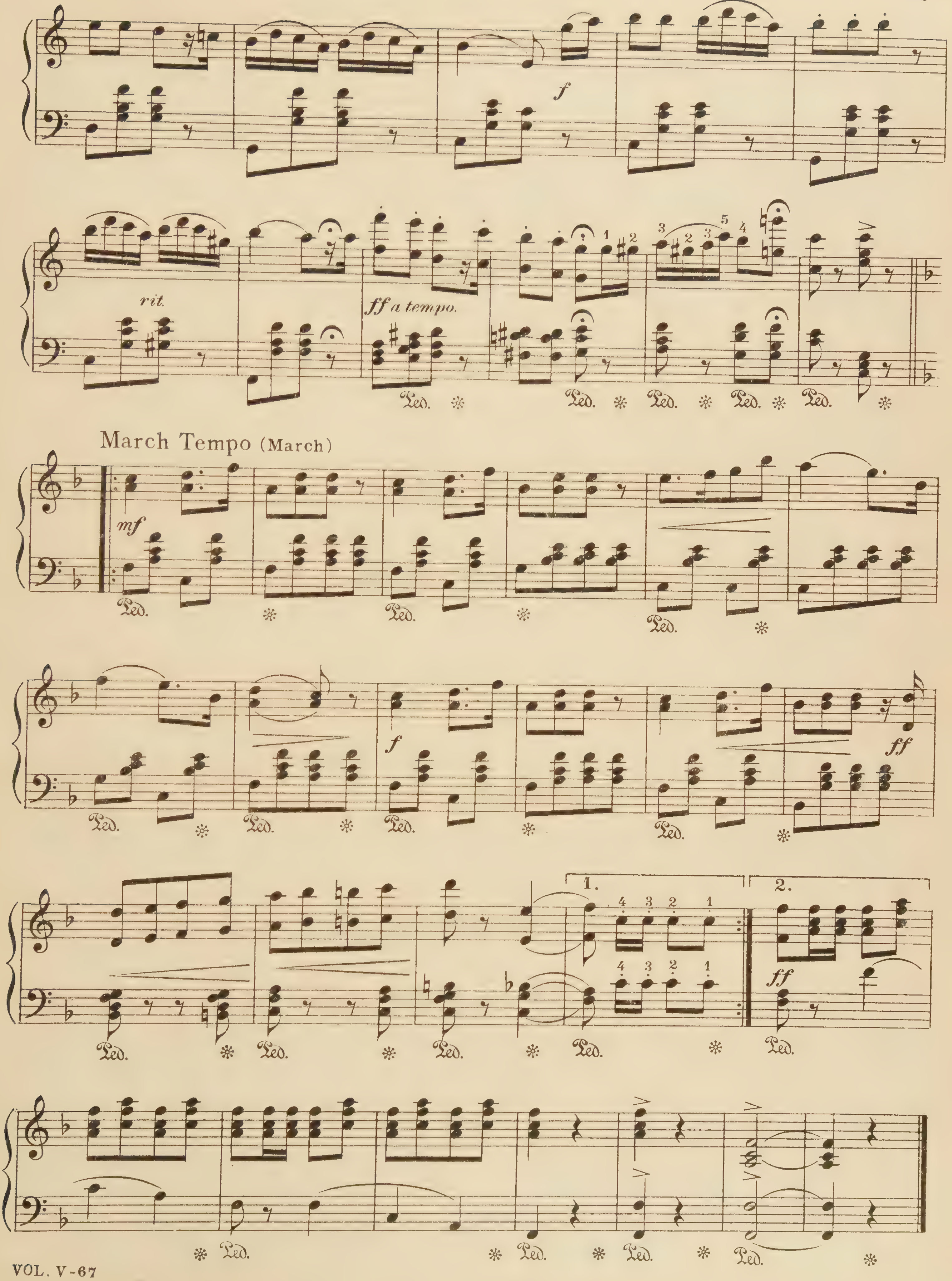
f
rit.
ff a tempo.
March Tempo (March)
mf
f
ff
1.
2.
Ped.

Eugene Onègin

Selected Melodies

P. Tschaikowsky

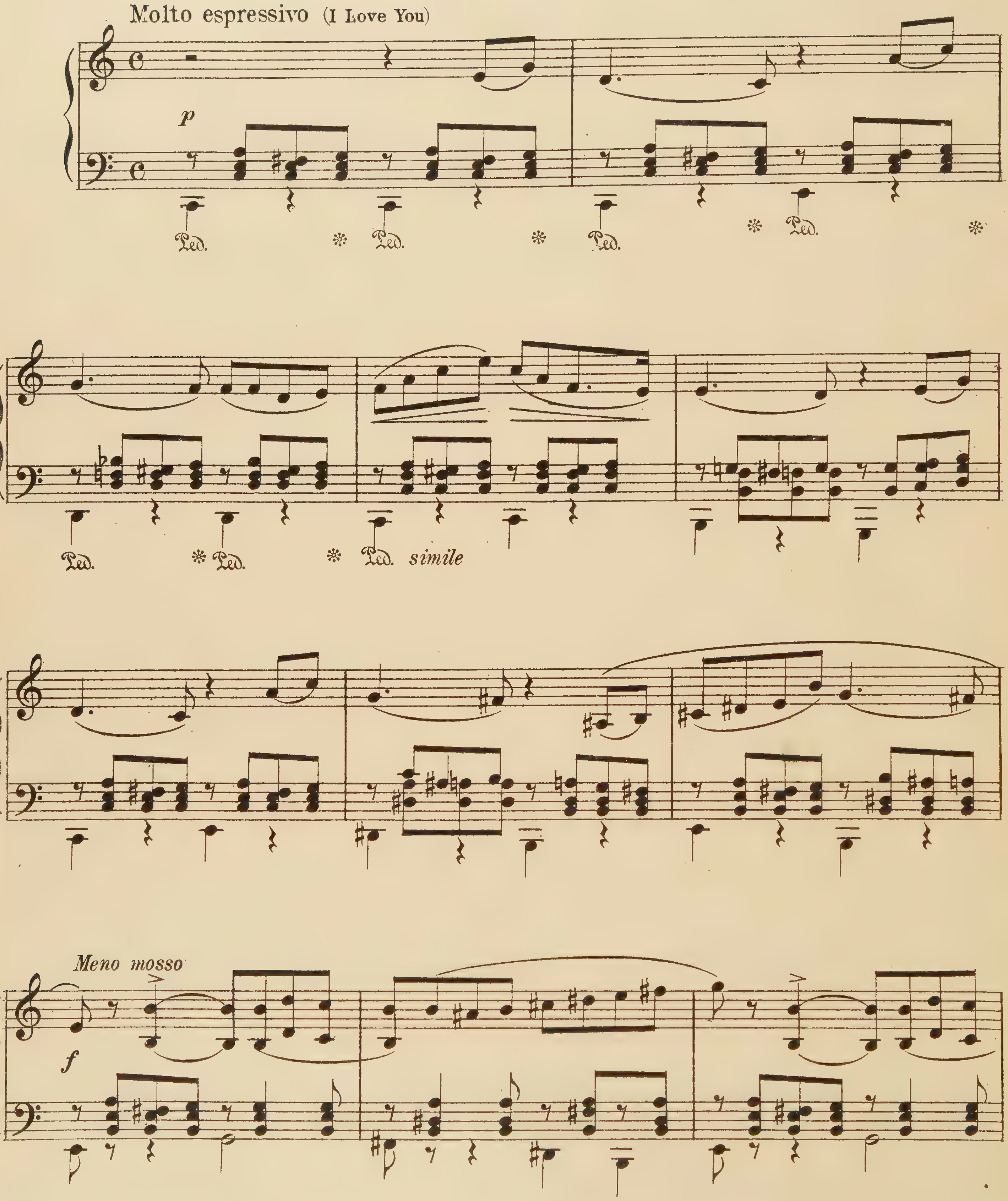

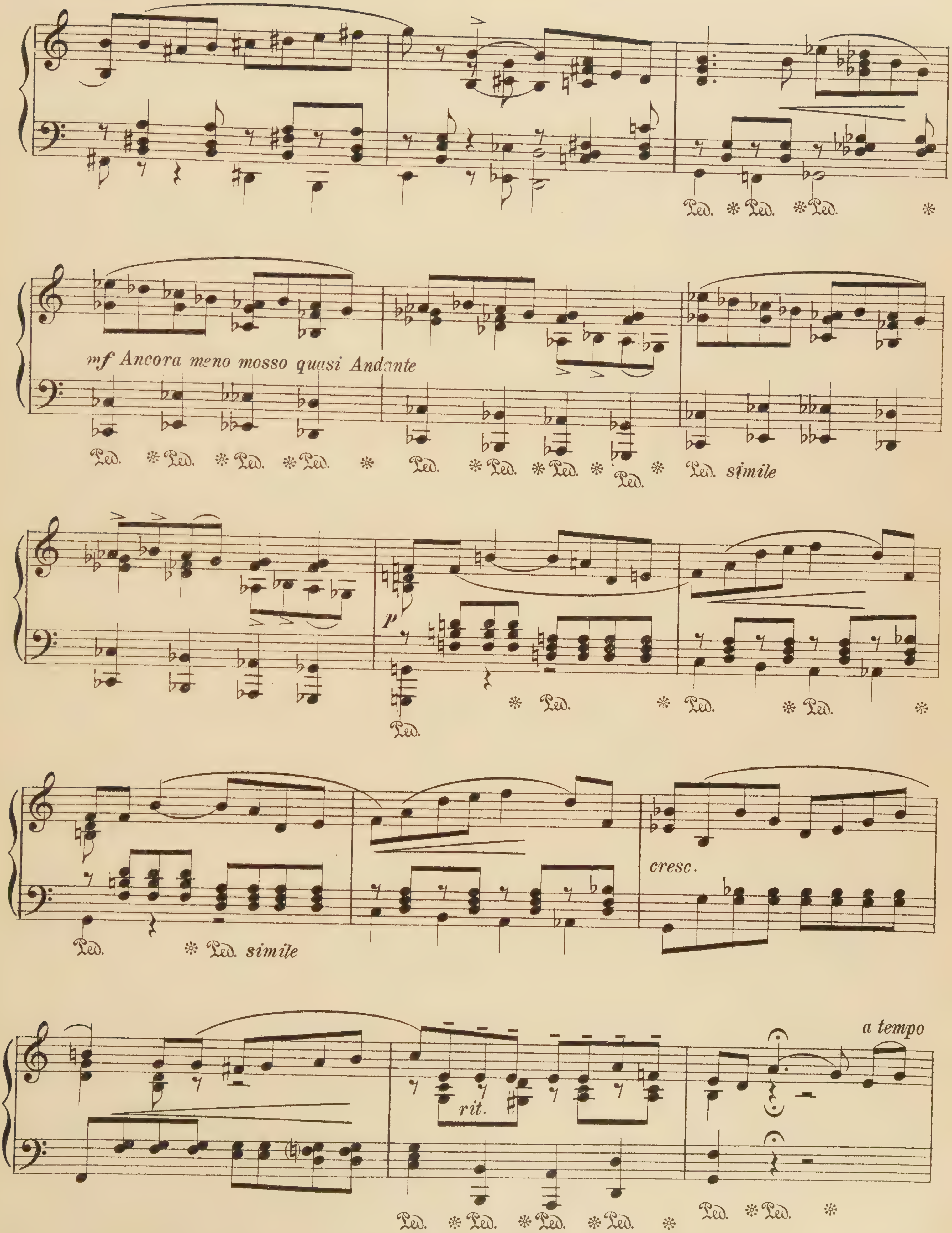

Ped. ✻ Ped. ✻ Ped. ✻
mf Ancora meno mosso quasi Andante
Ped. ✻ Ped. ✻ Ped. ✻ Ped. ✻ Ped. ✻ Ped. ✻ Ped. ✻ Ped. ✻ Ped. simile
p
✻ Ped. ✻ Ped. ✻ Ped. ✻
Ped.
Ped. ✻ Ped. simile
cresc.
rit.
a tempo
Ped. ✻ Ped. ✻ Ped. ✻ Ped. ✻ Ped. ✻ Ped. ✻

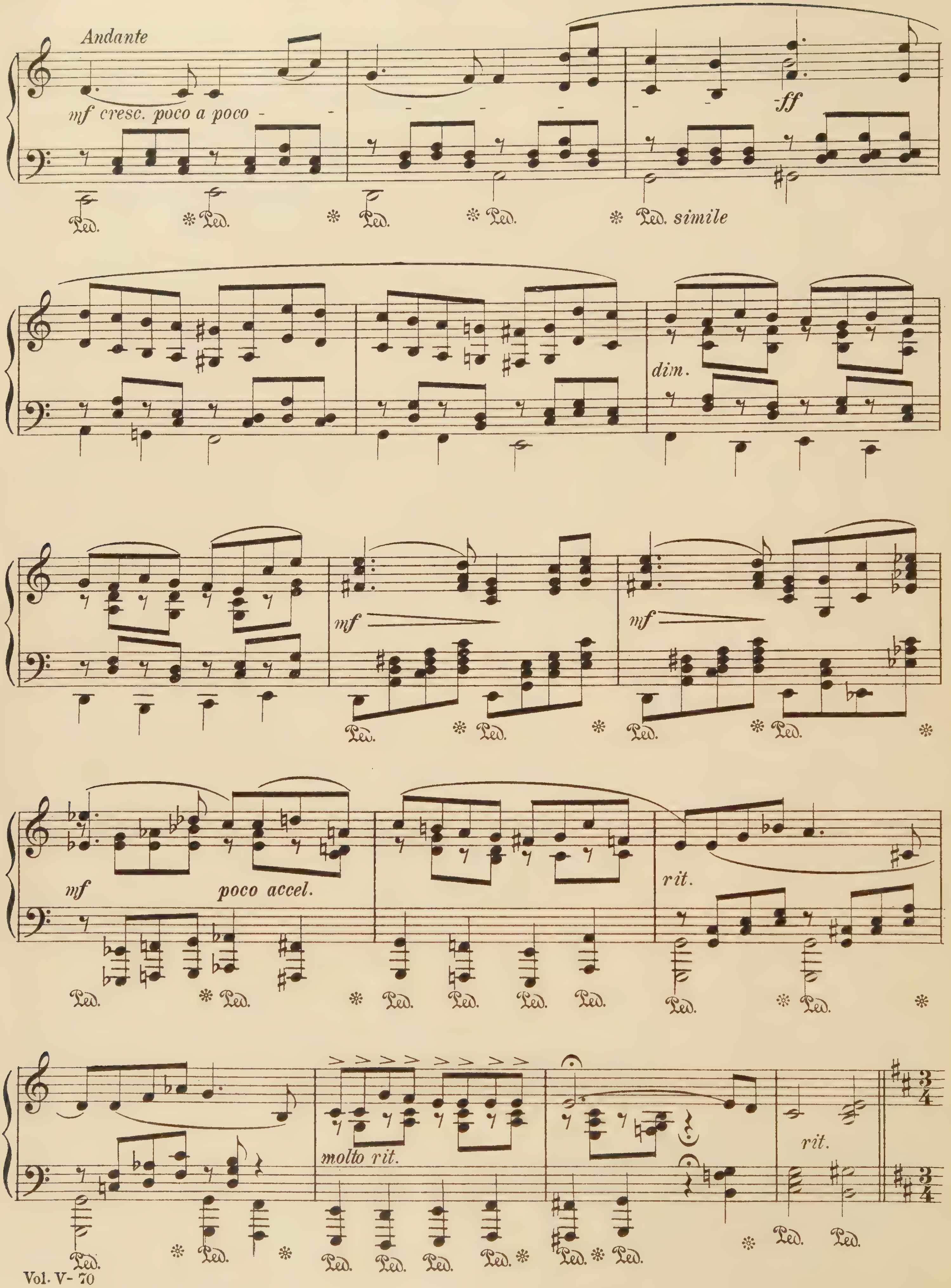
Andante
mf cresc. poco a poco
ff
Ped. simile
dim.
mf
mf
mf
poco accel.
rit.
molto rit.
rit.

Tempo di Valse (Entr'acte Waltz)

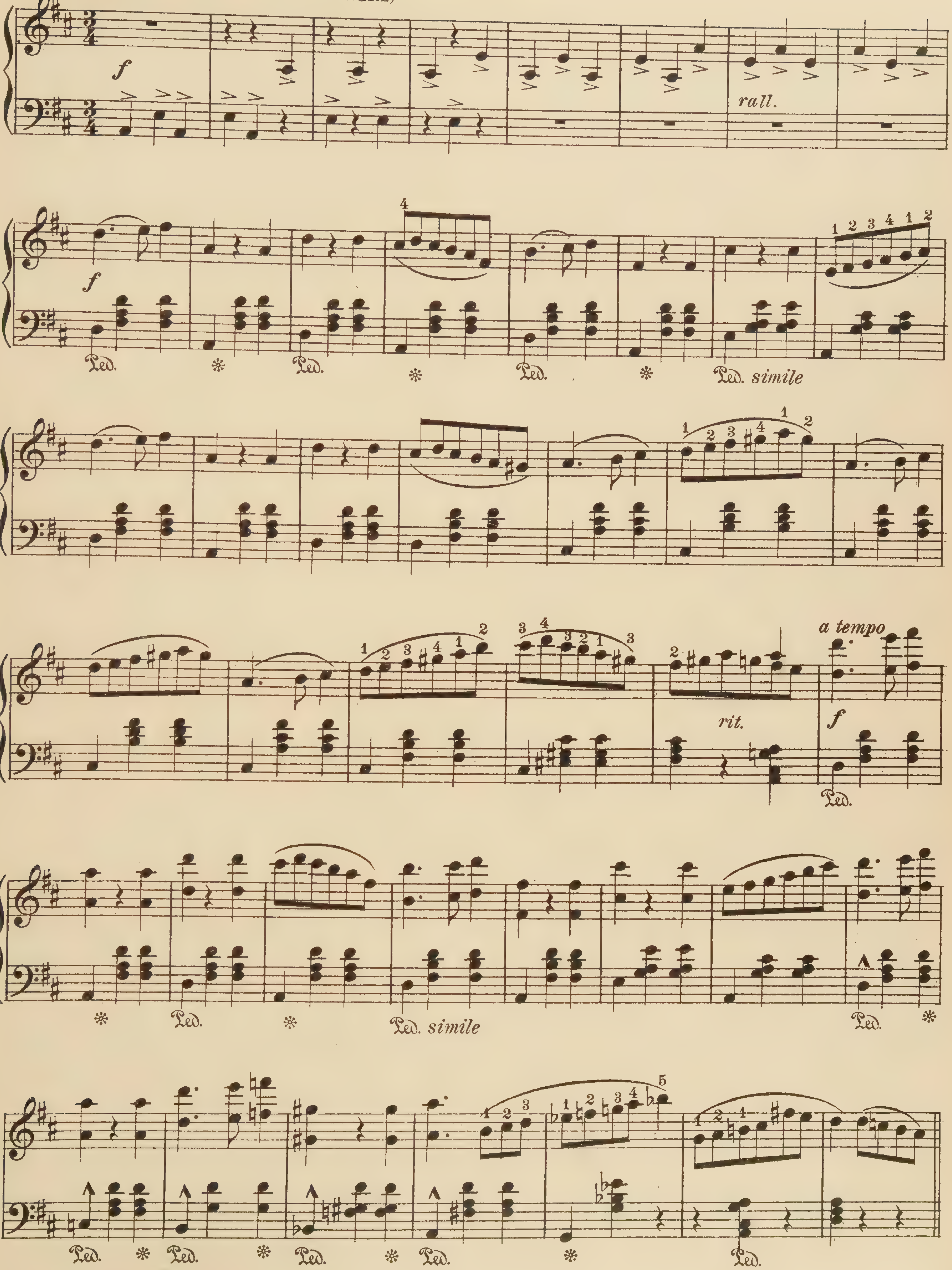

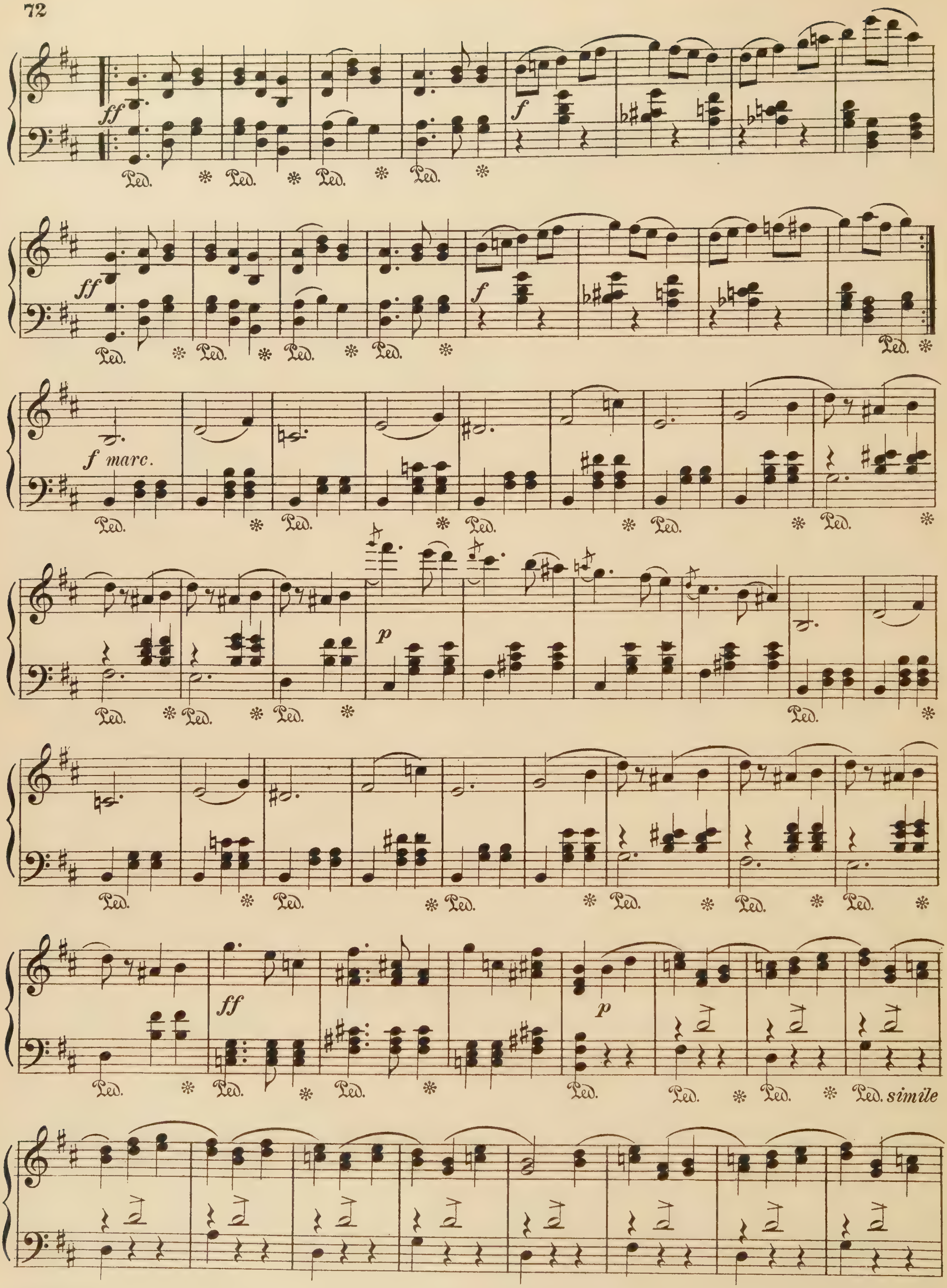
ff
Ped.
f
f marc.
p
simile

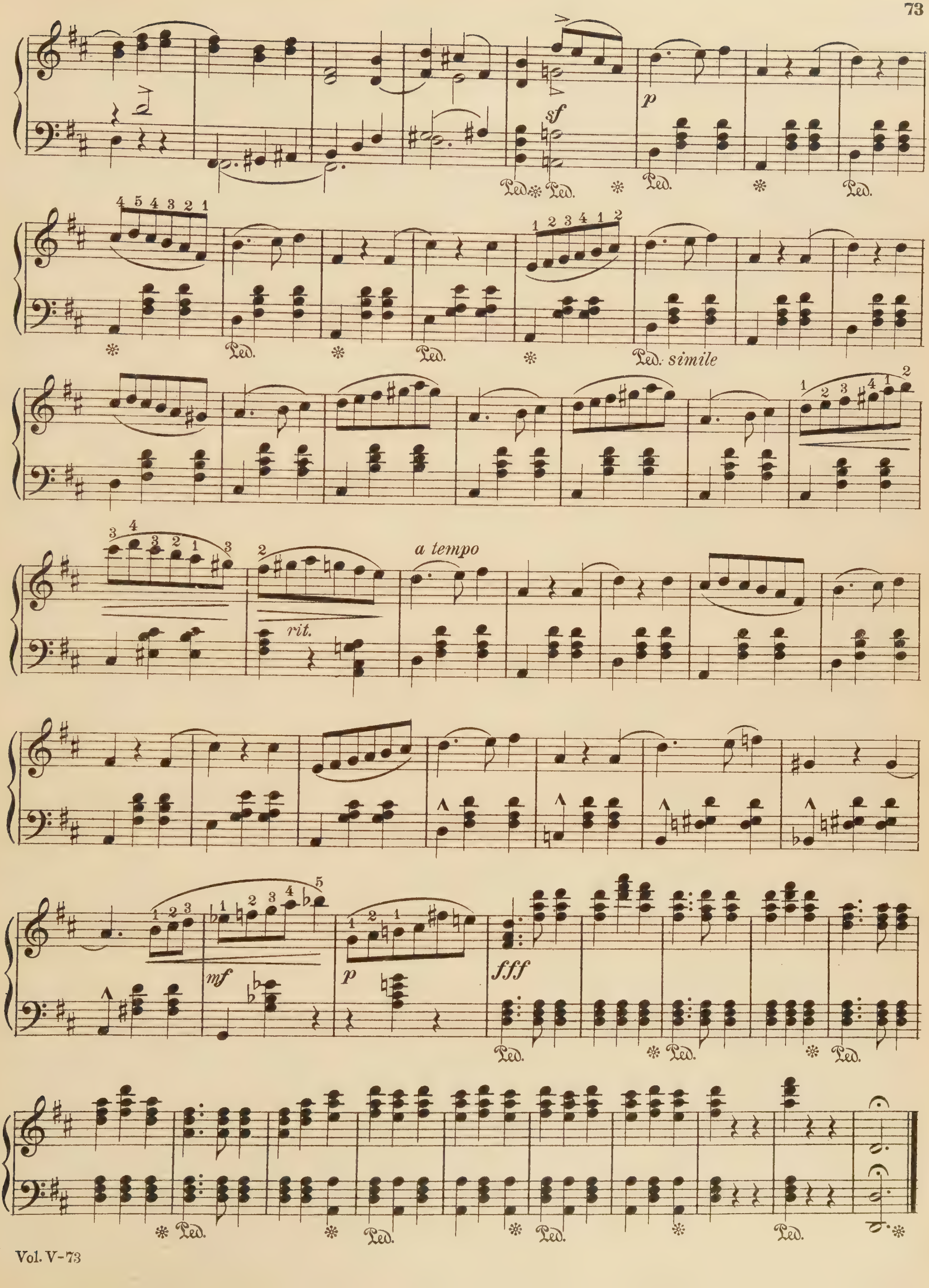
sf
p
Ped. simile
a tempo
rit.
mf
p
fff

Fatinitza
Selected Melodies

F. Von Suppé

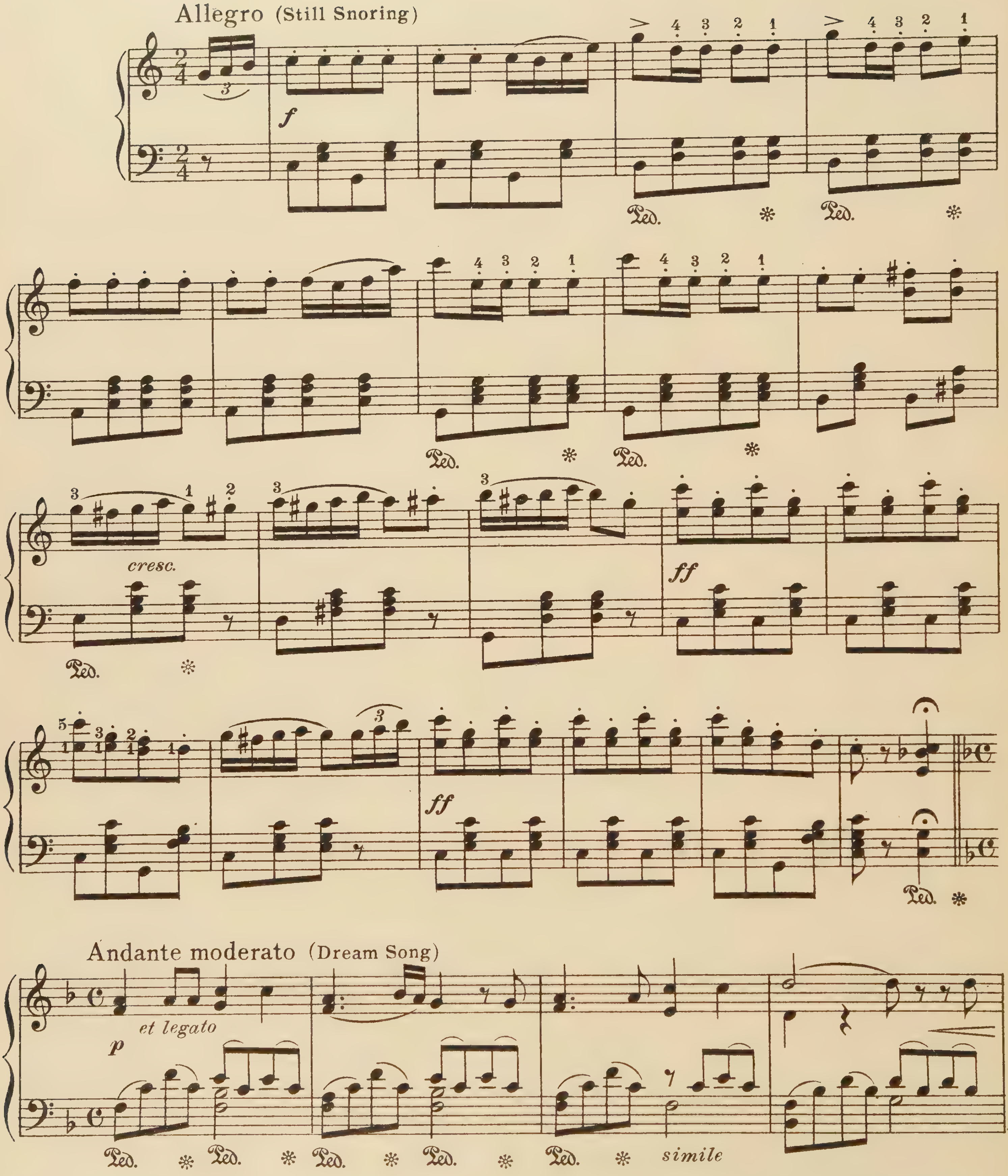

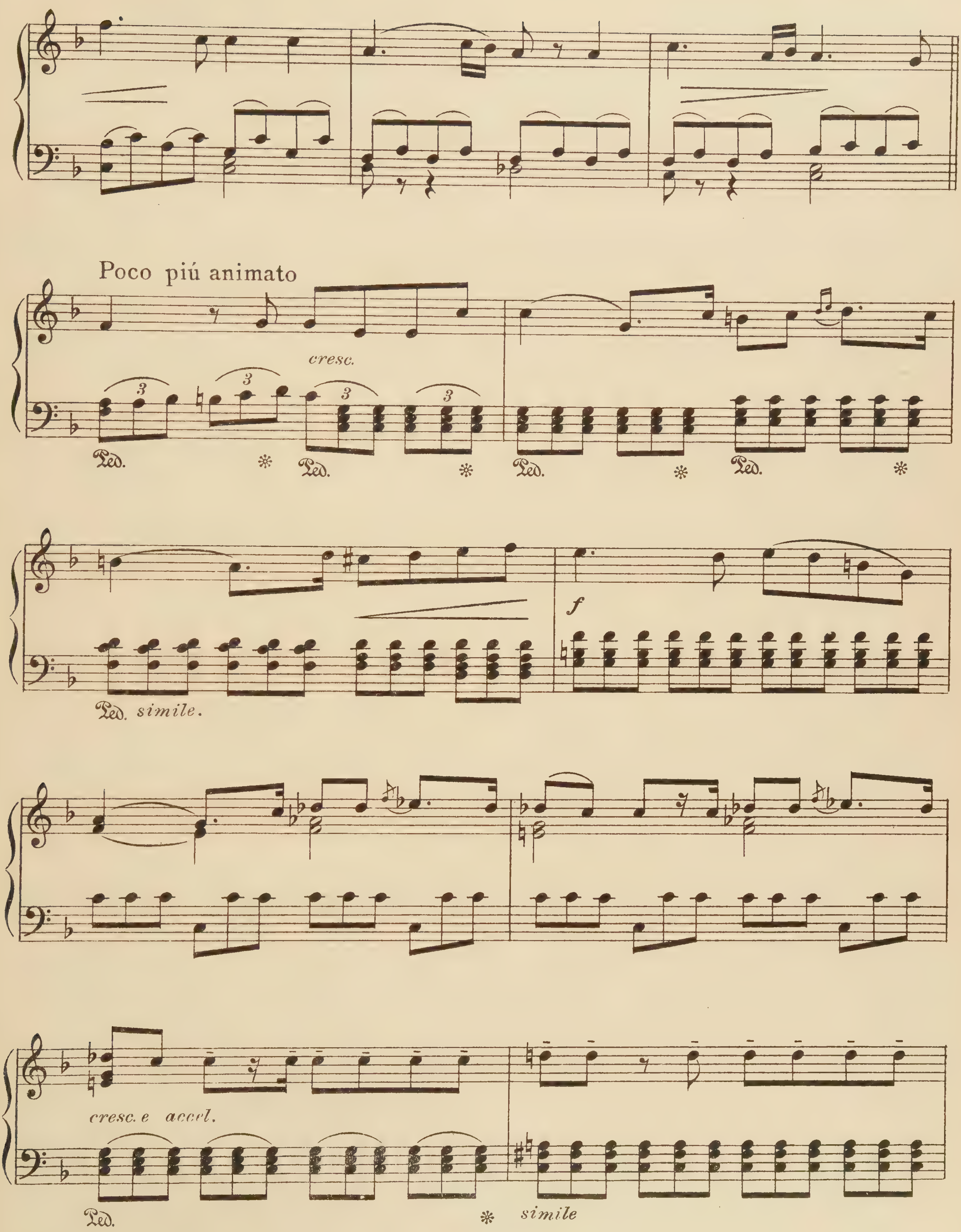
Poco piú animato
cresc.
Ped.
Ped. simile.
f
cresc. e accel.
simile

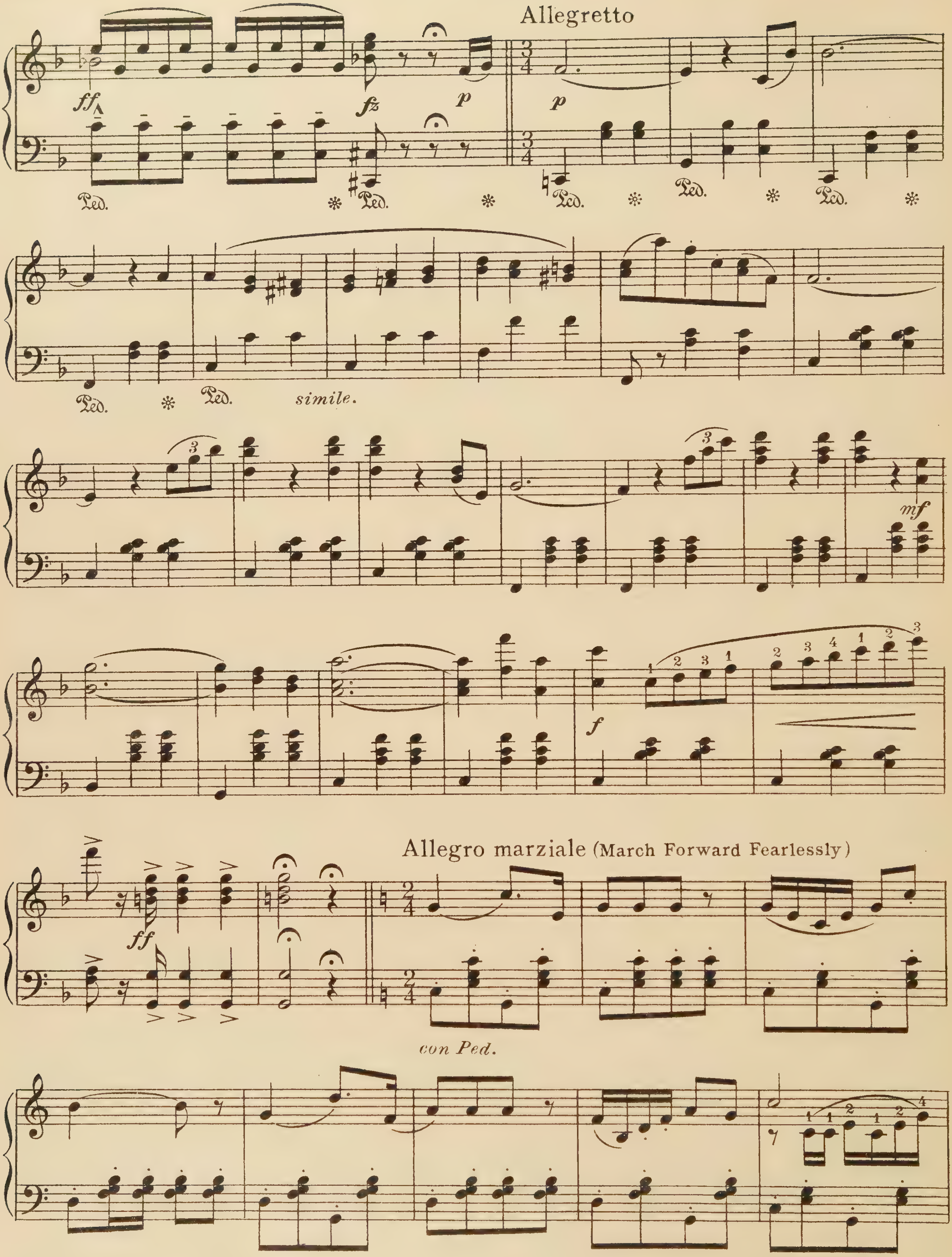
Allegretto
ff
fz
p
Ped.
simile.
mf
f
Allegro marziale (March Forward Fearlessly)
con Ped.

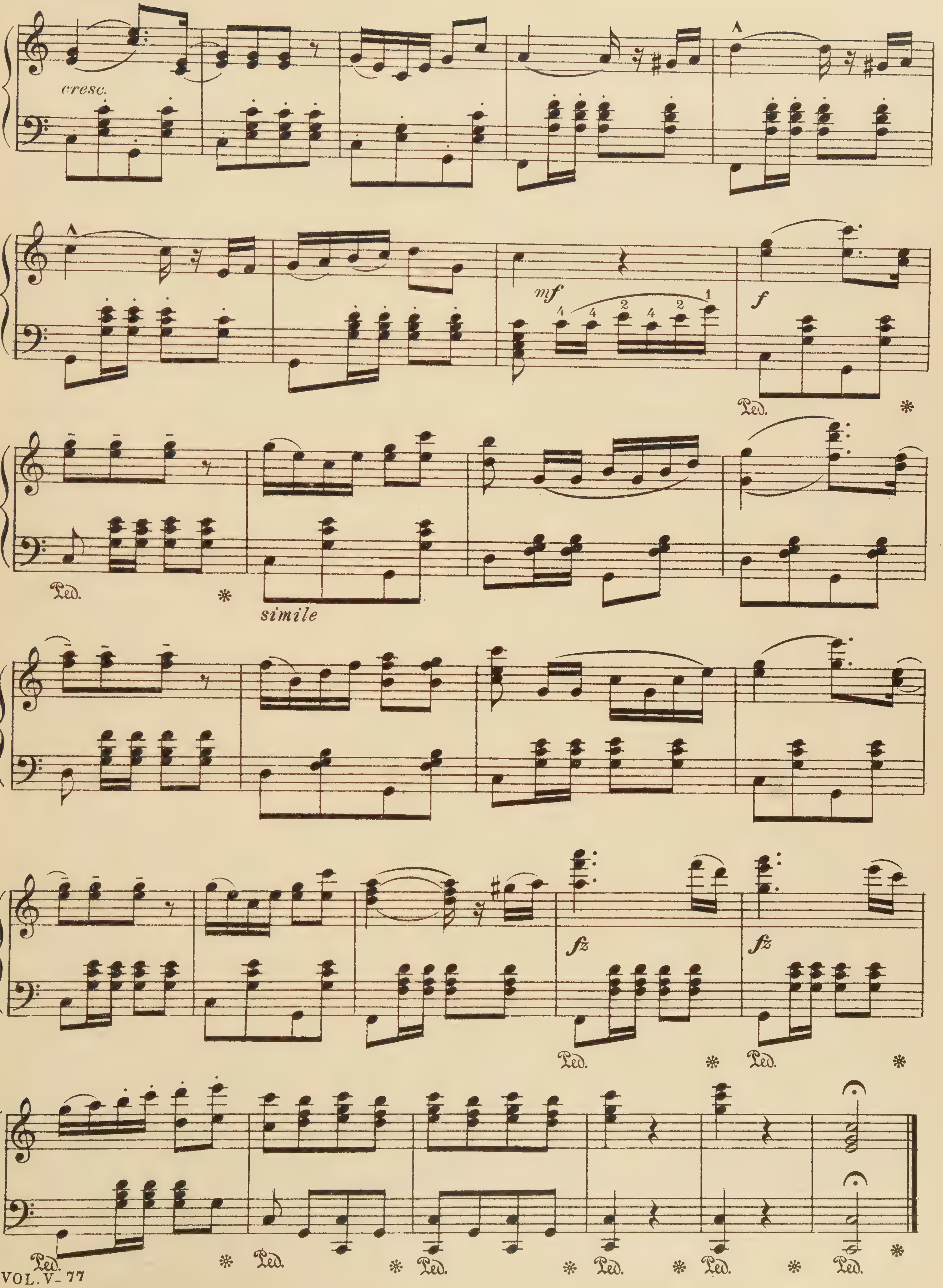
cresc.
mf
f
Ped.
simile
fz
Ped.

Ernani

Selected Melodies

G. Verdi

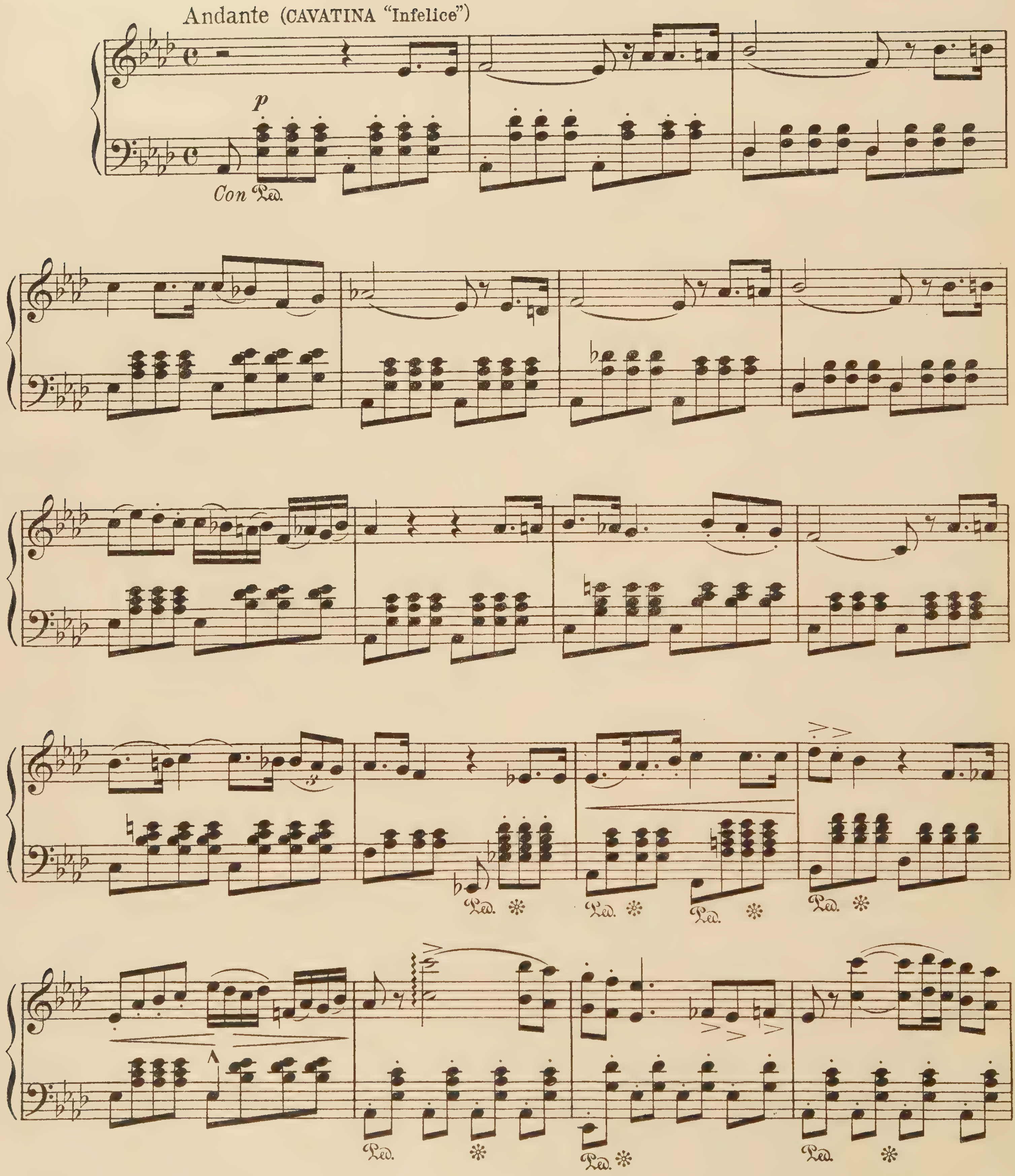

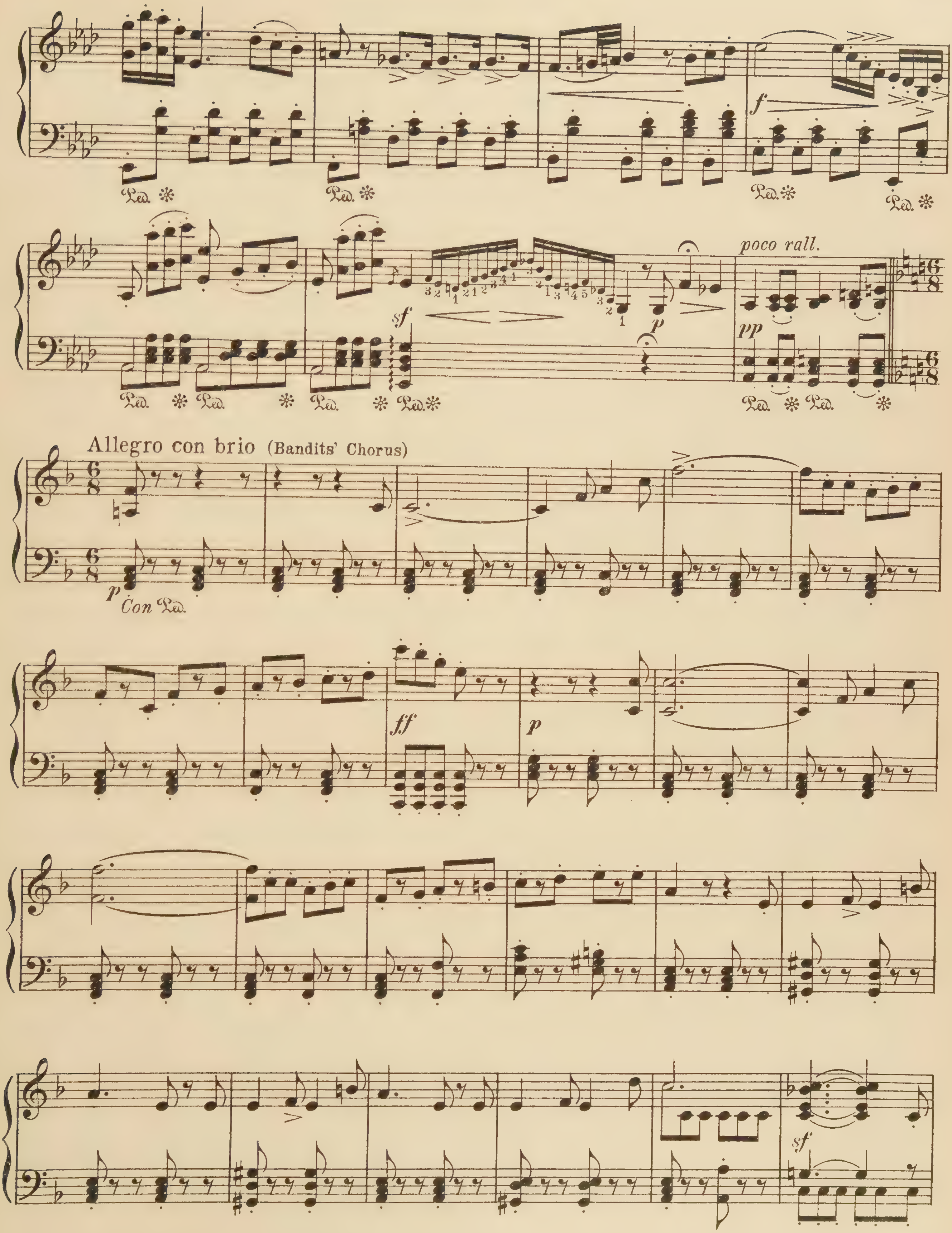
Ped. *
poco rall.
sf
p
pp
Allegro con brio (Bandits' Chorus)
Con Ped.
ff
sf

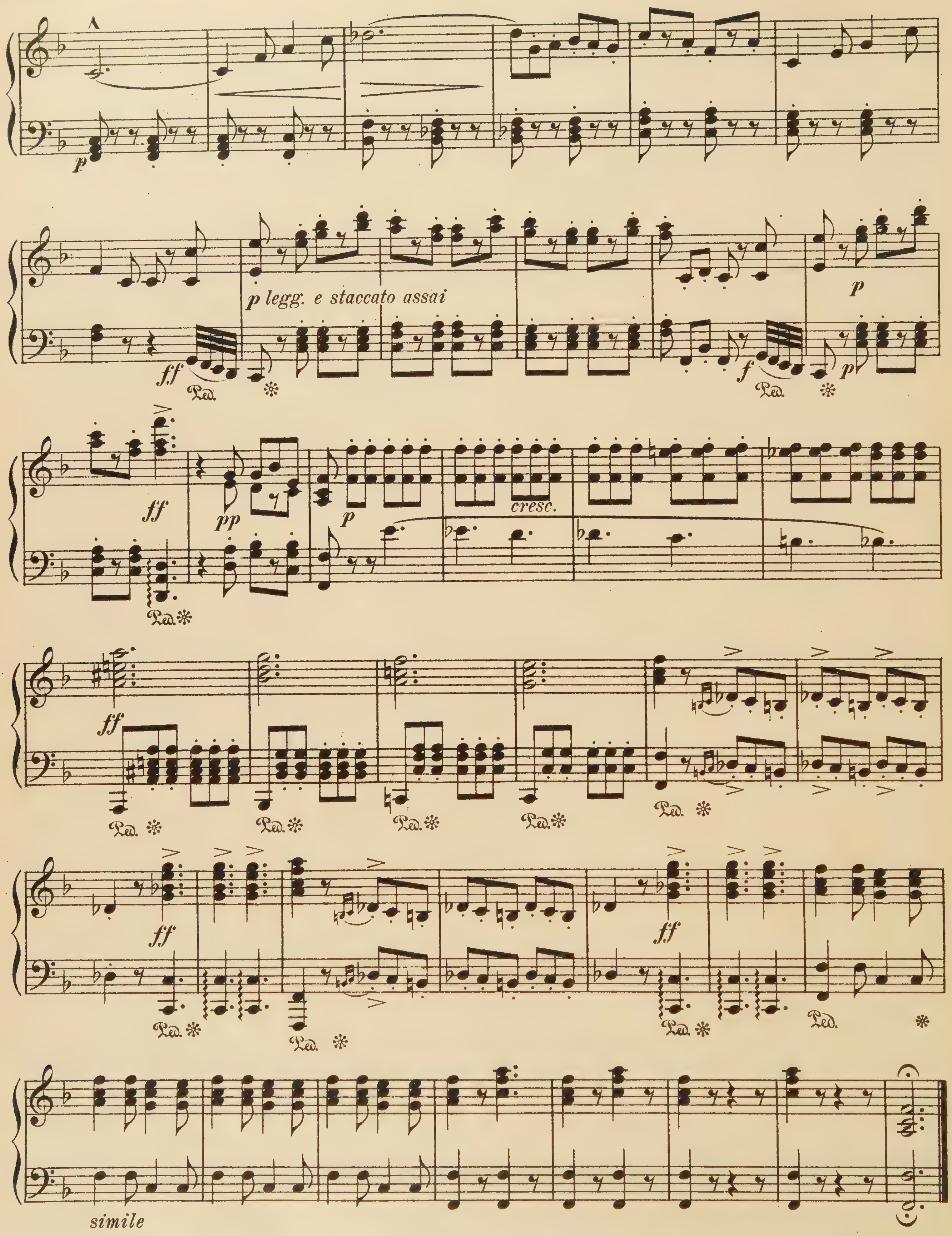
p
p legg. e staccato assai
ff
f
pp
cresc.
simile

Faust

Selected Melodies

C. Gounod

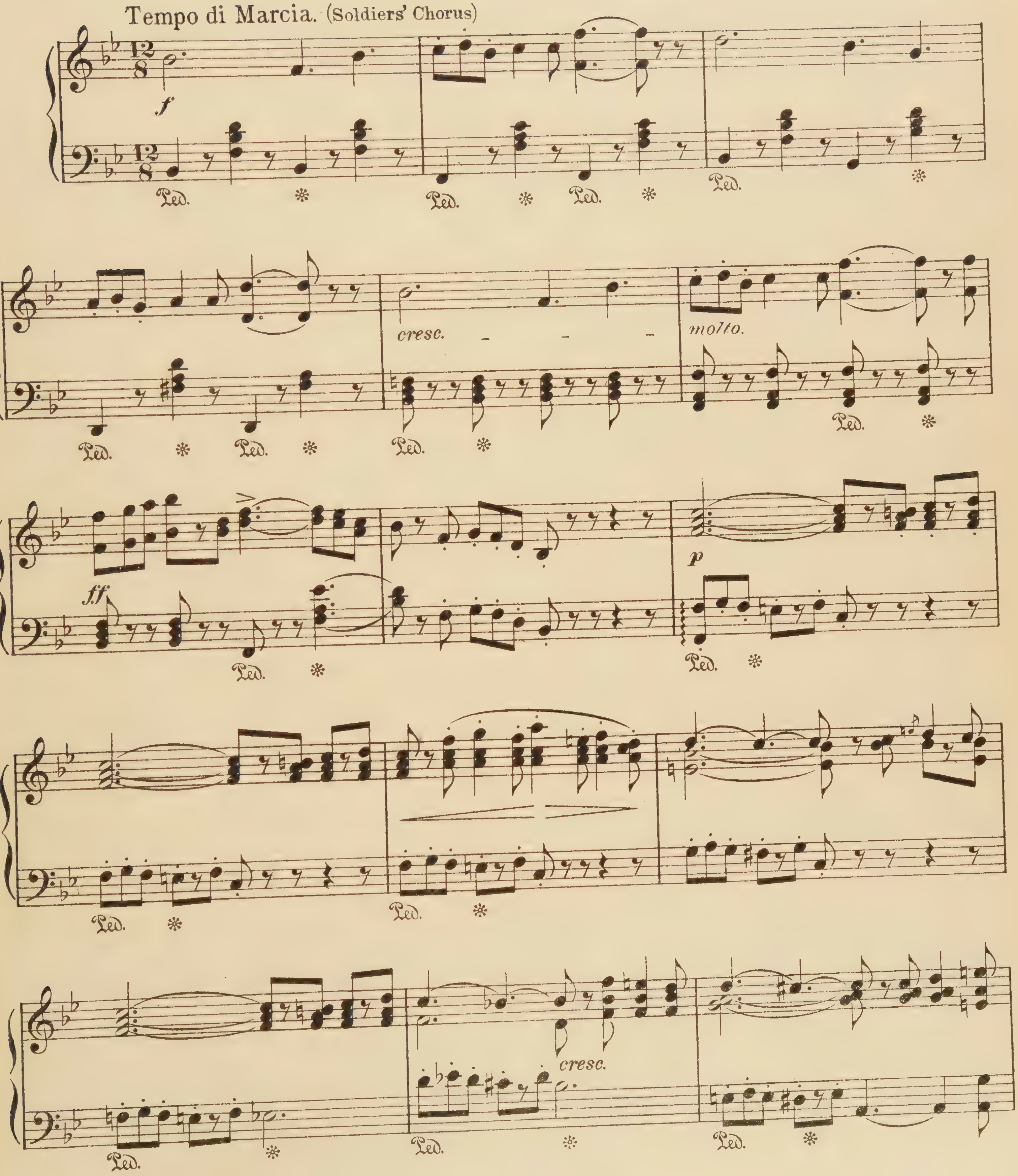

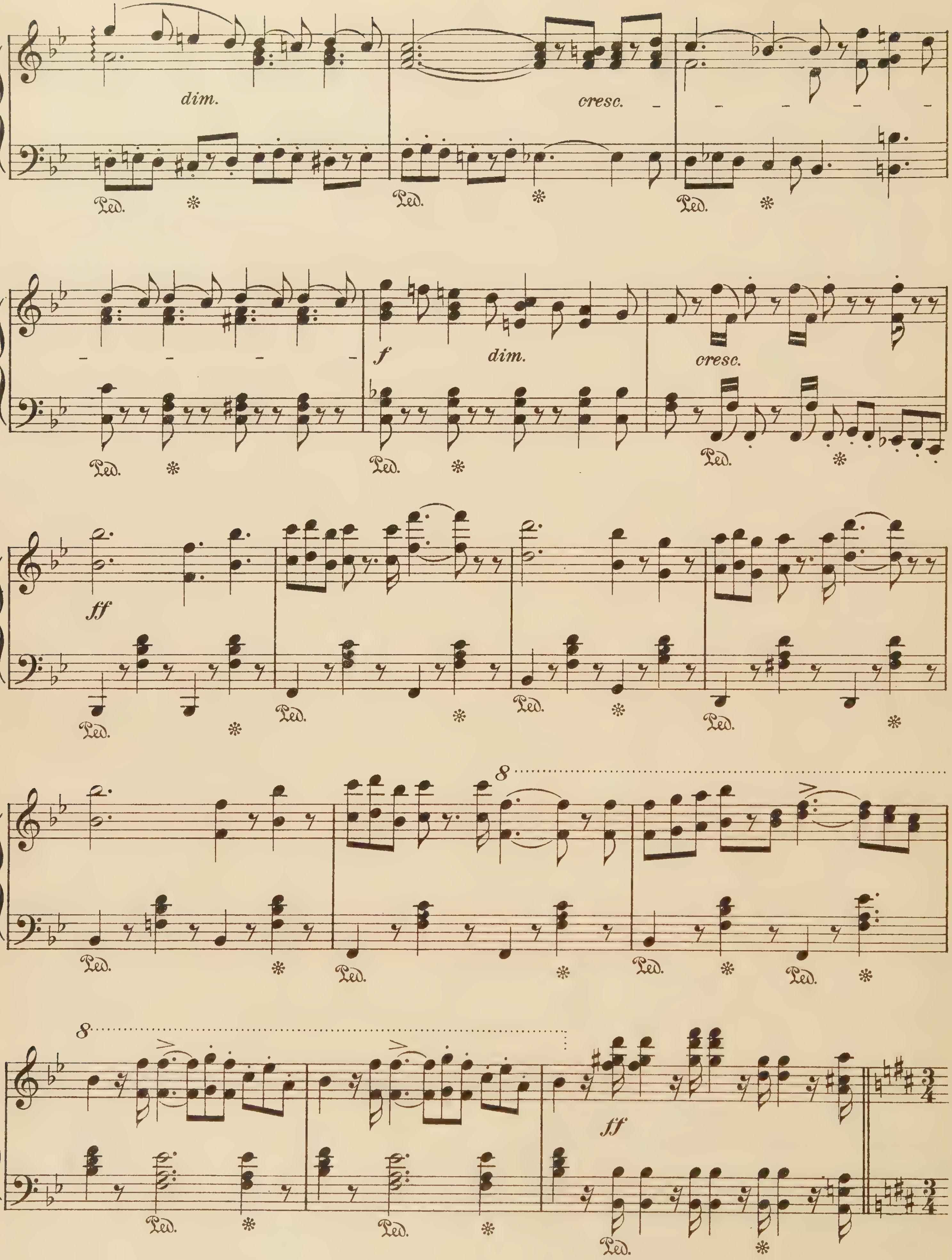
dim.
cresc.
Ped.
f
dim.
cresc.
ff
8
ff

Mouvement de Valse. (Waltz)

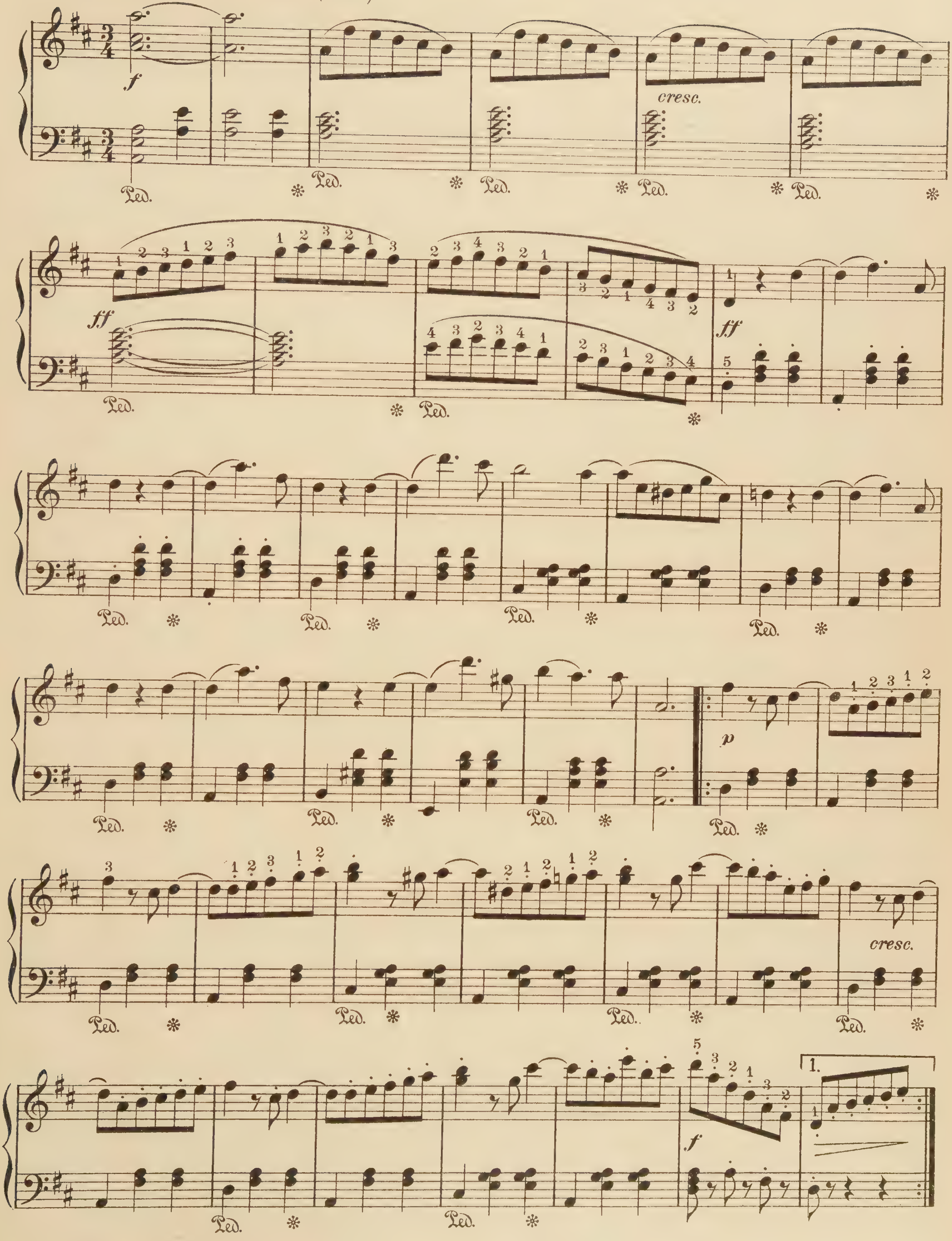

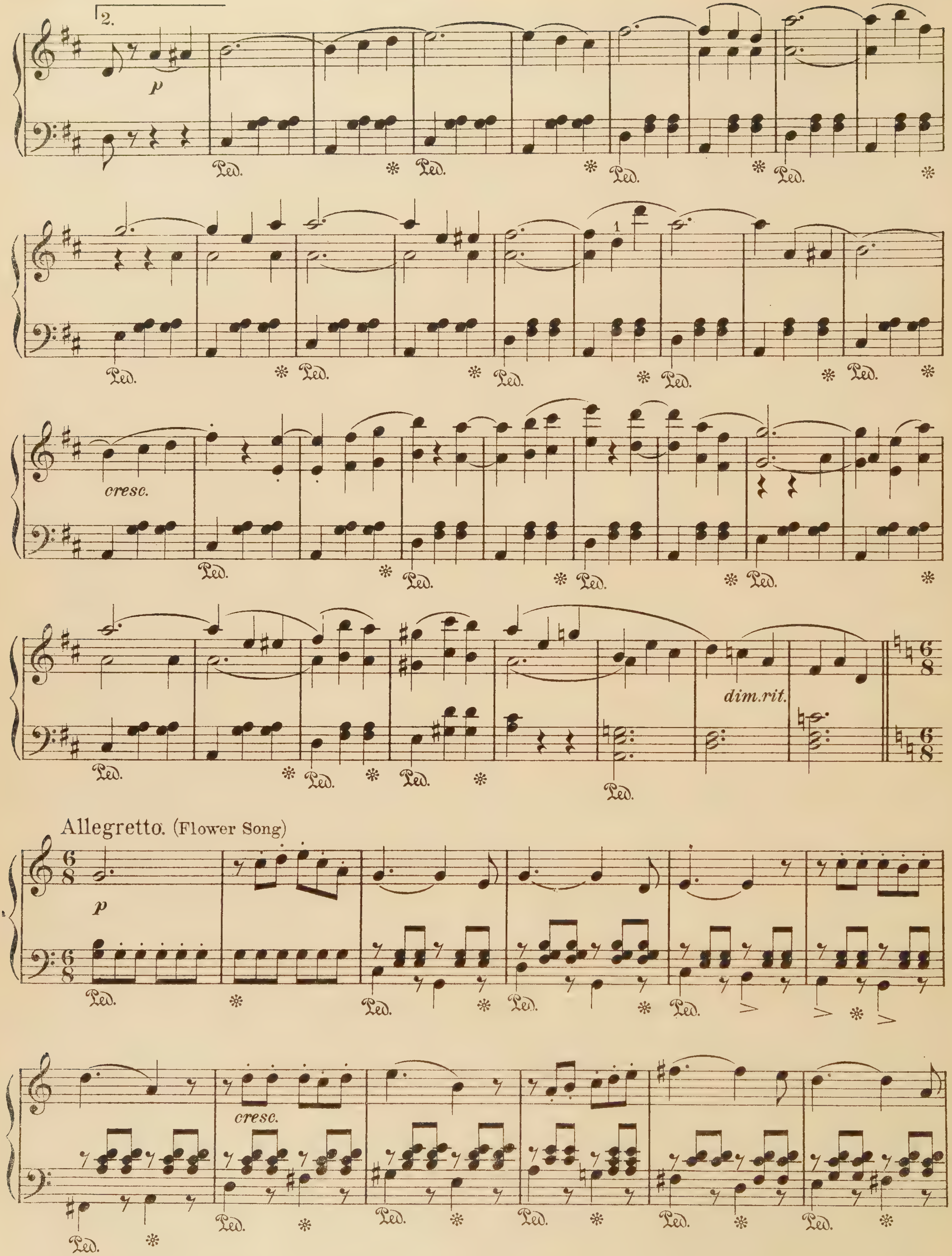
2.
p
Ped.
cresc.
dim.rit.
Allegretto. (Flower Song)

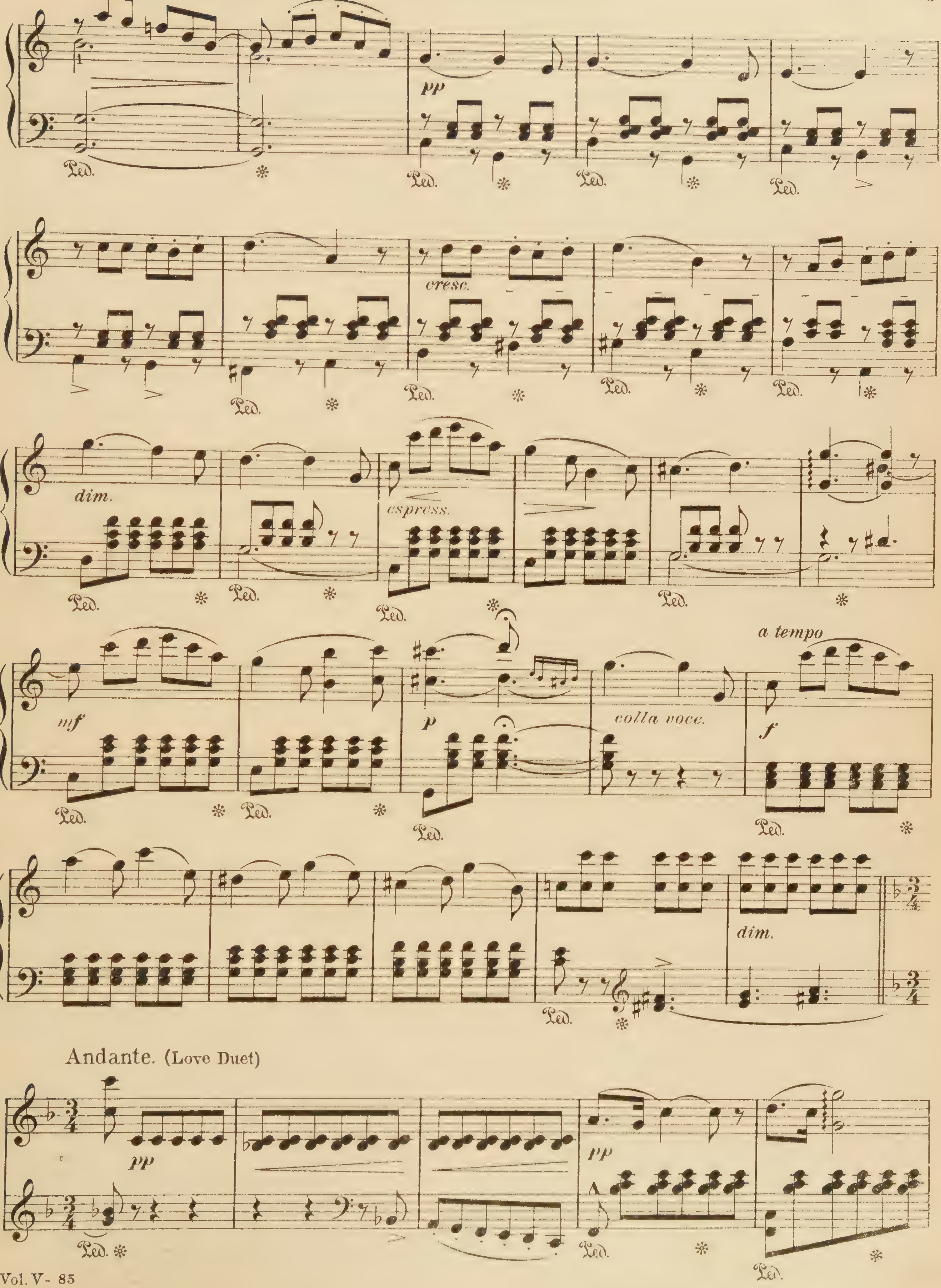
pp
Ped.
cresc.
dim.
espress.
mf
p
colla voce.
a tempo
f
dim.
Andante. (Love Duet)
pp
pp

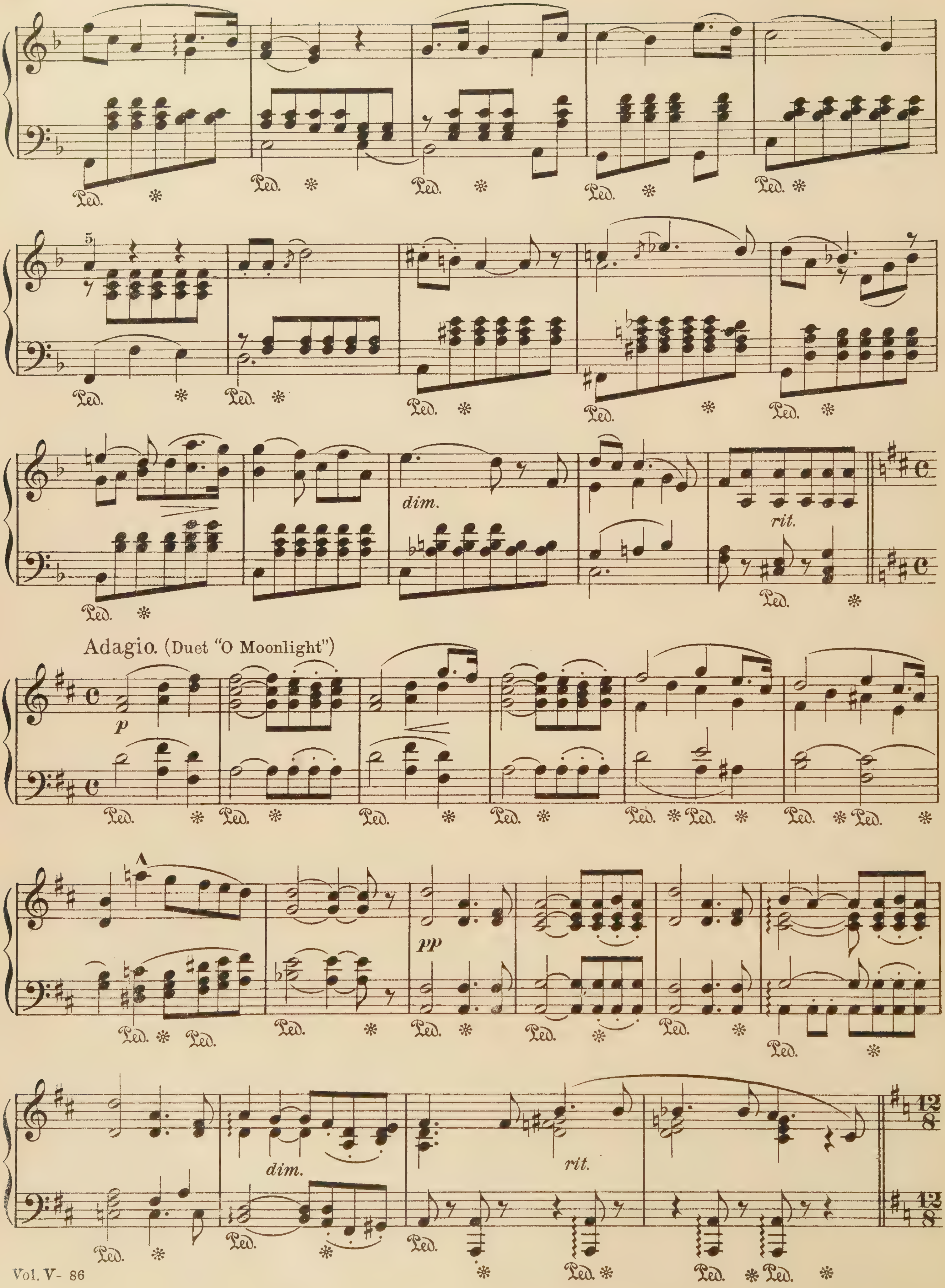
dim.
rit.
Adagio. (Duet "O Moonlight")
p
pp
dim.
rit.

Moderato maestoso. ("Angels Rare, Angels Radiant")

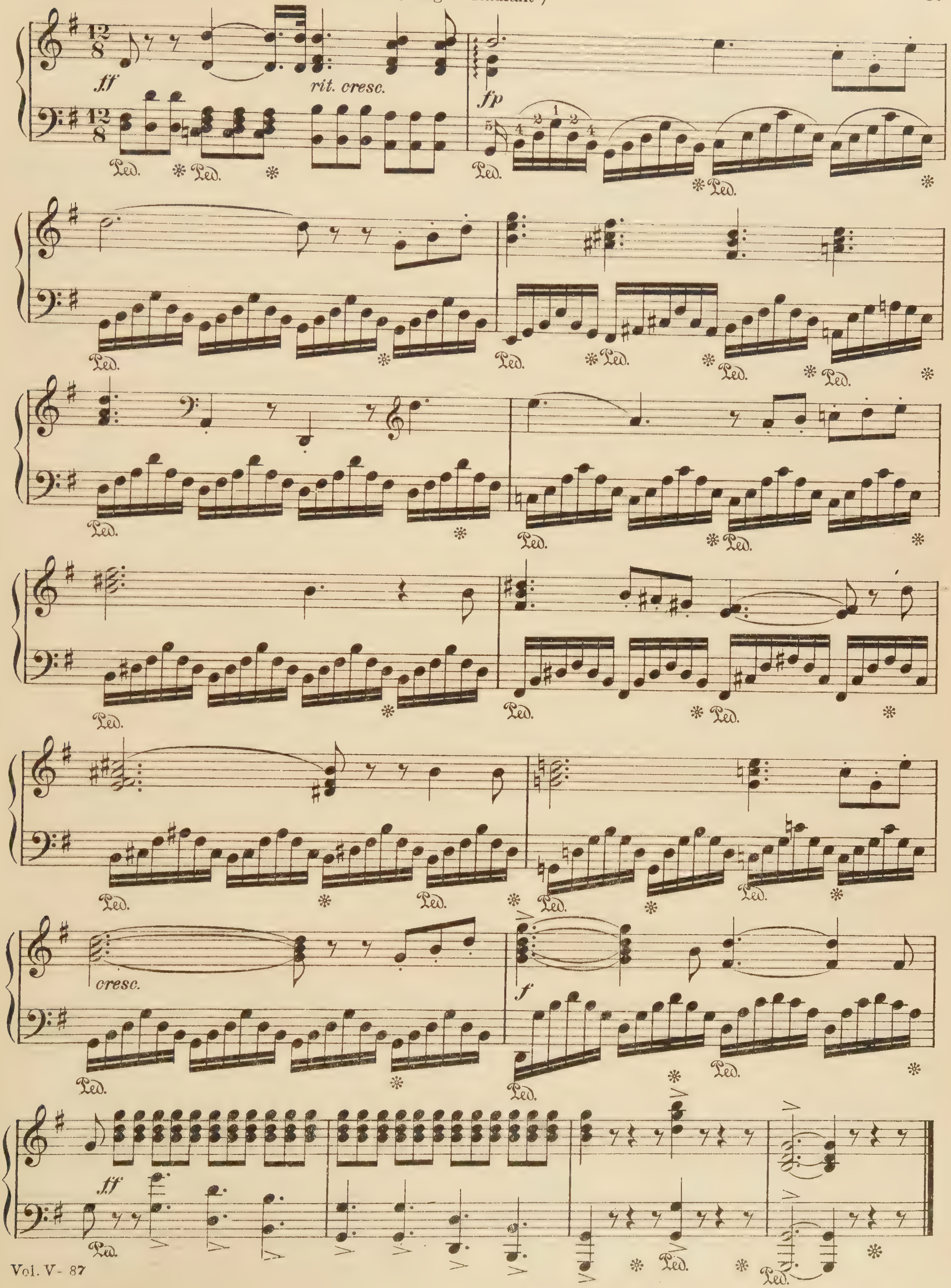

Die Fledermaus (The Bat)

Selected Melodies

Johann Strauss

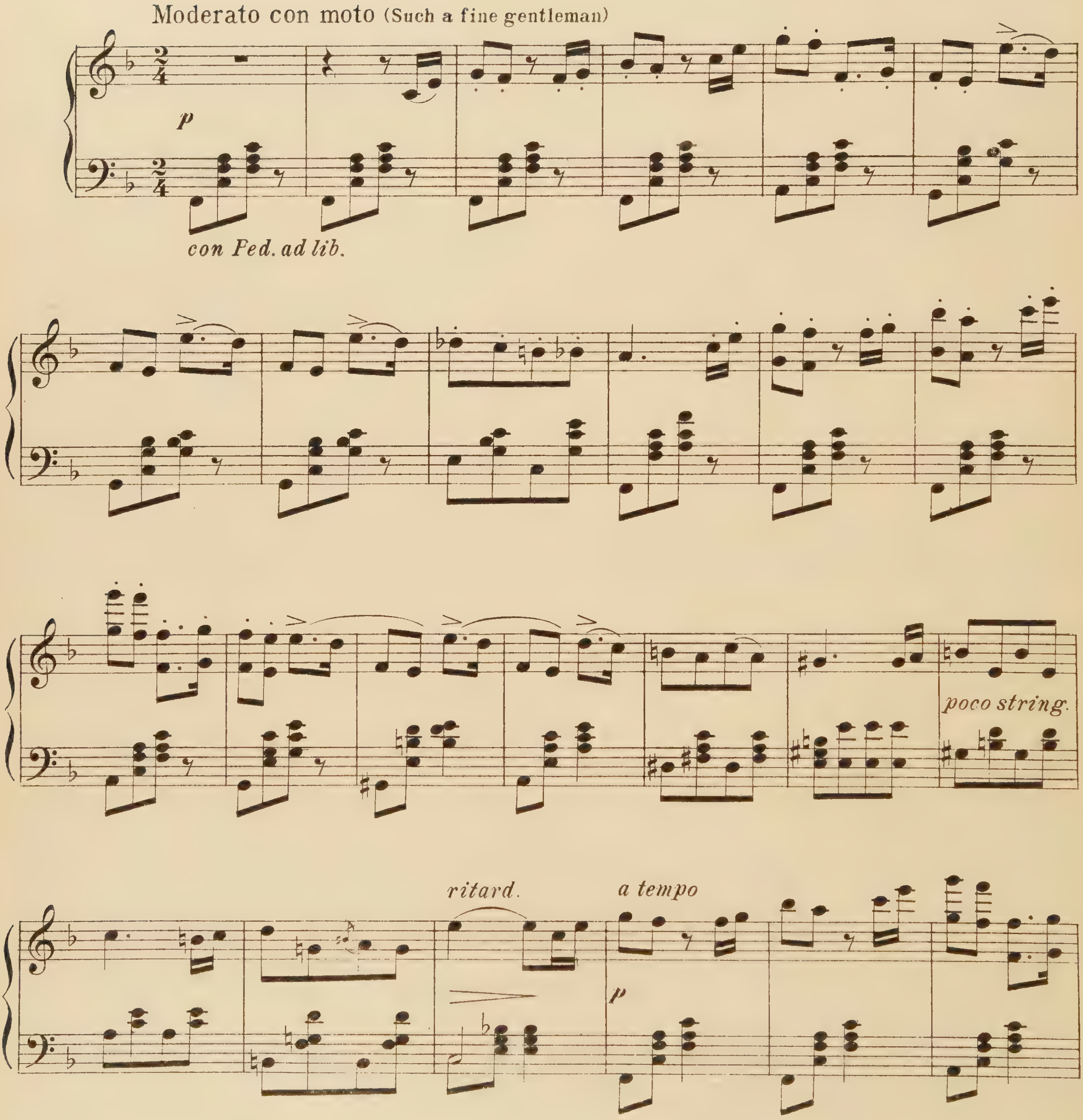

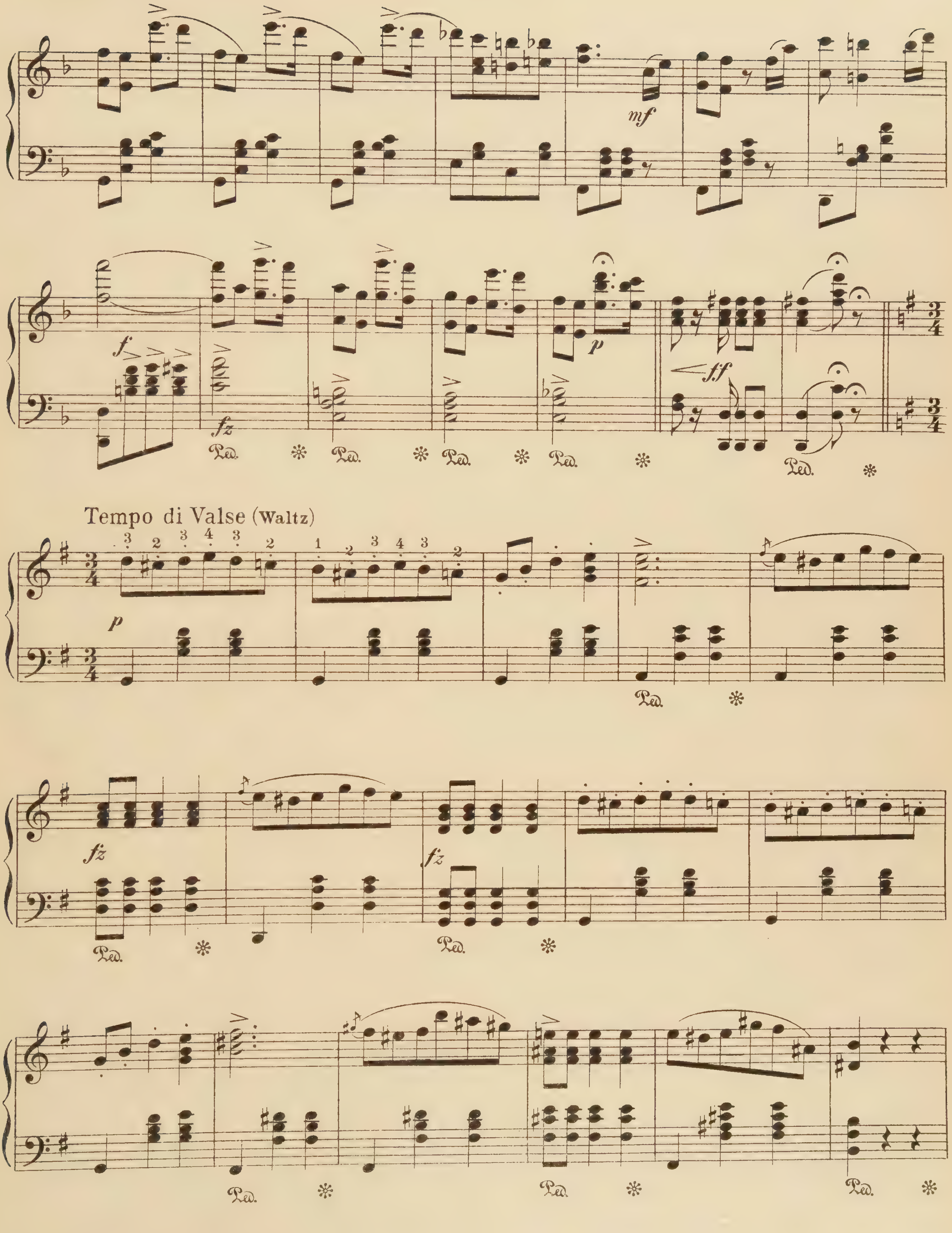
Tempo di Valse (Waltz)

(Ah, what a Feast, what a Night of Joy)

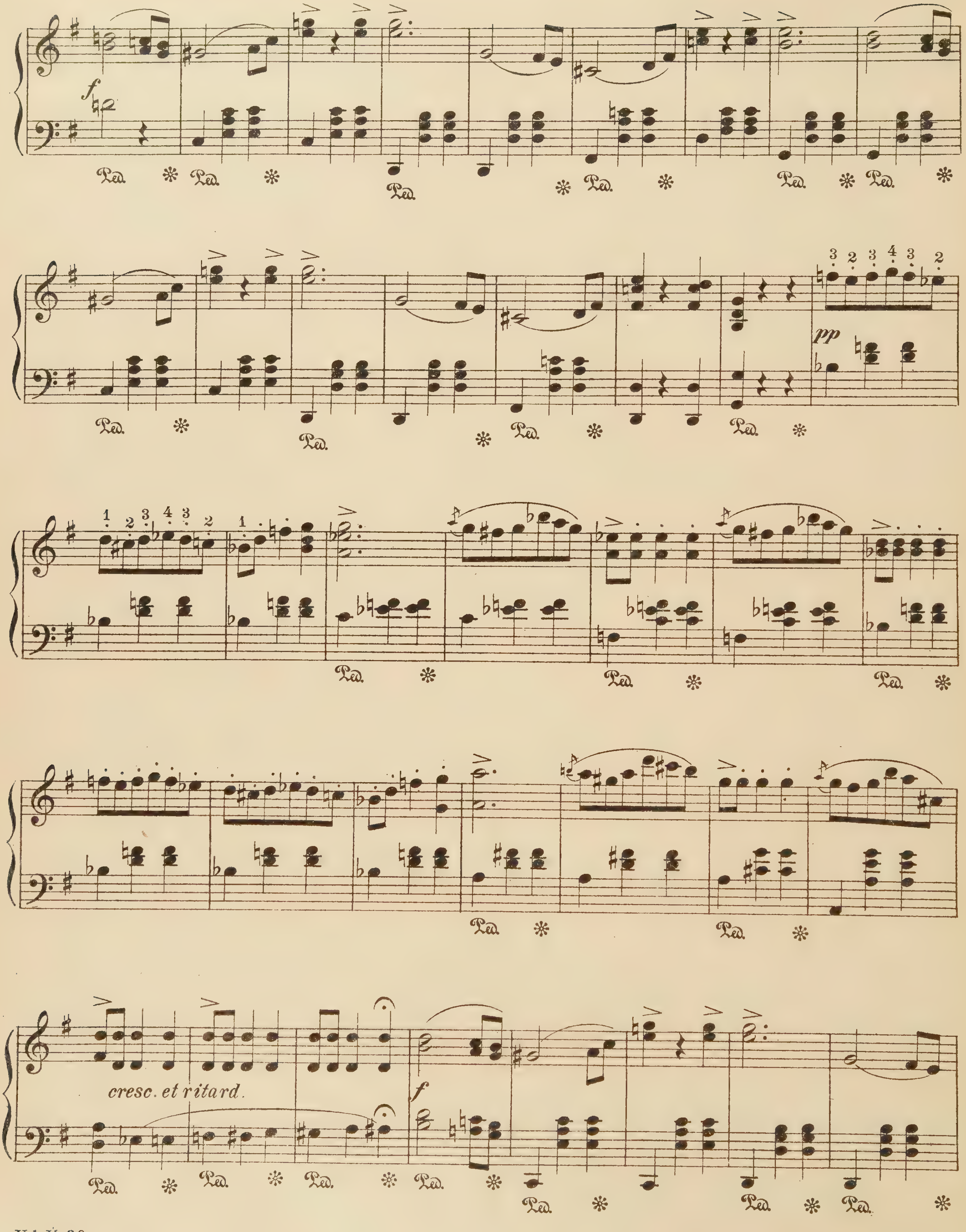

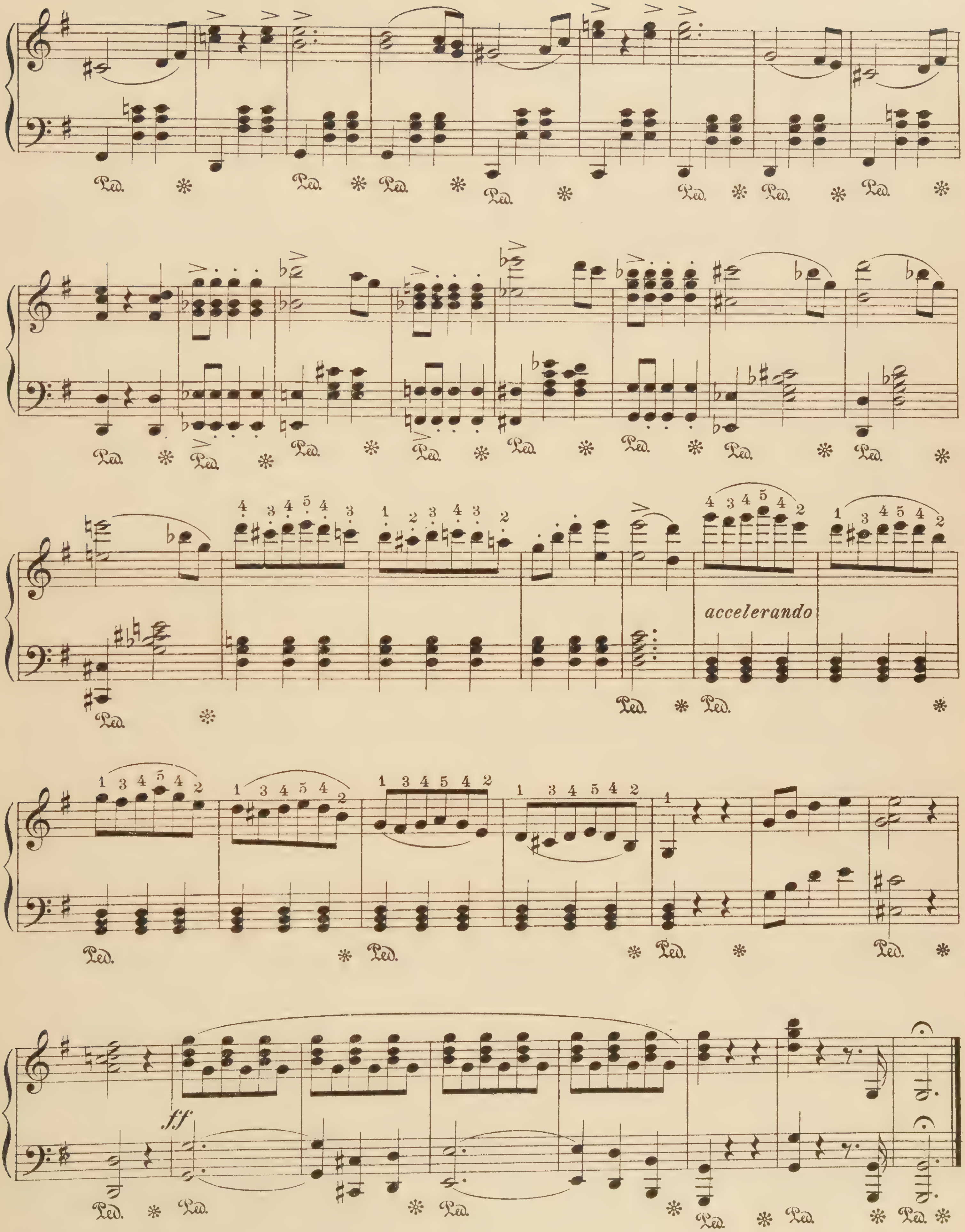
Ped.
accelerando
ff

Der Freischütz

Selected Melodies

C. M. Von Weber

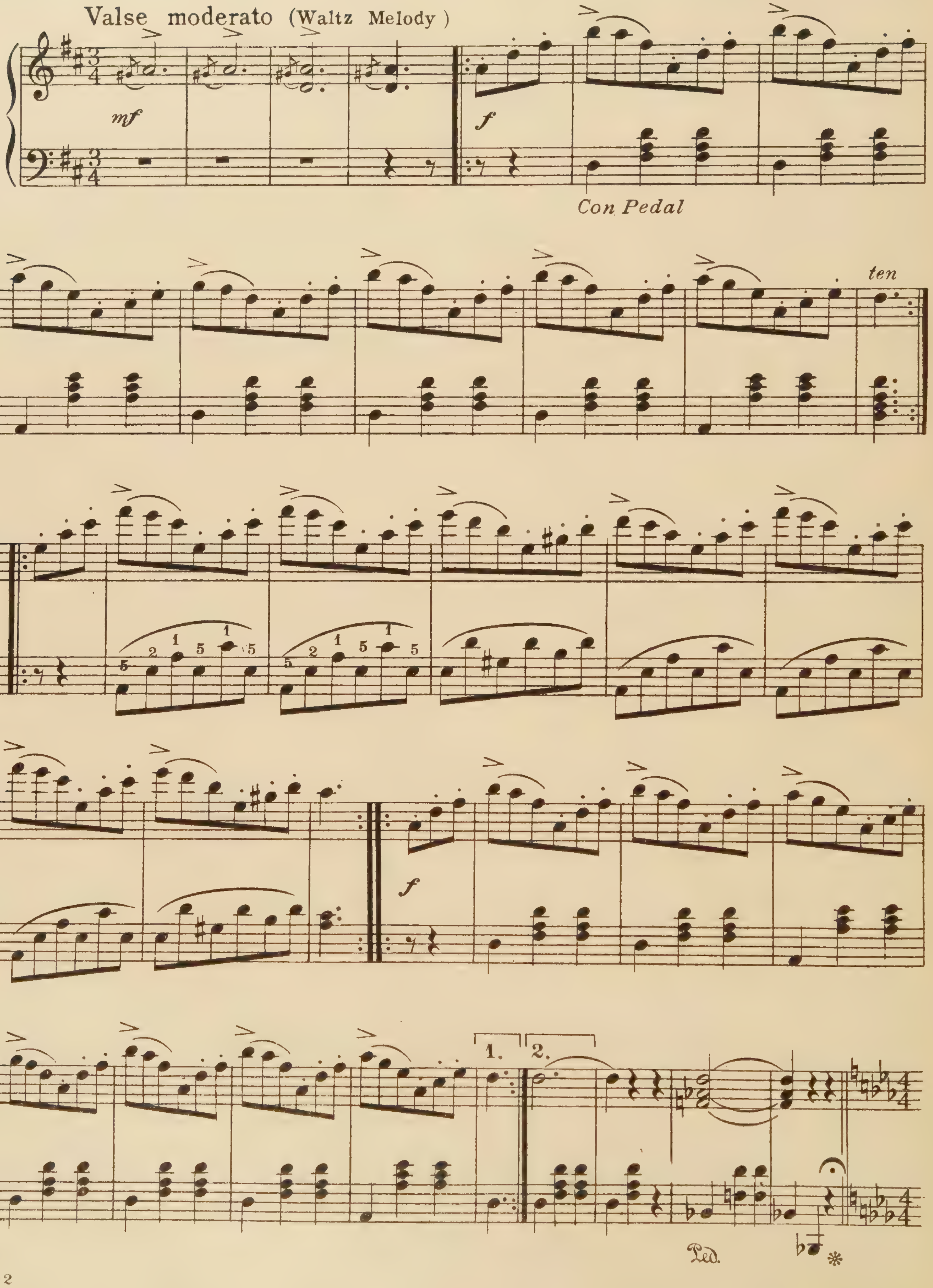

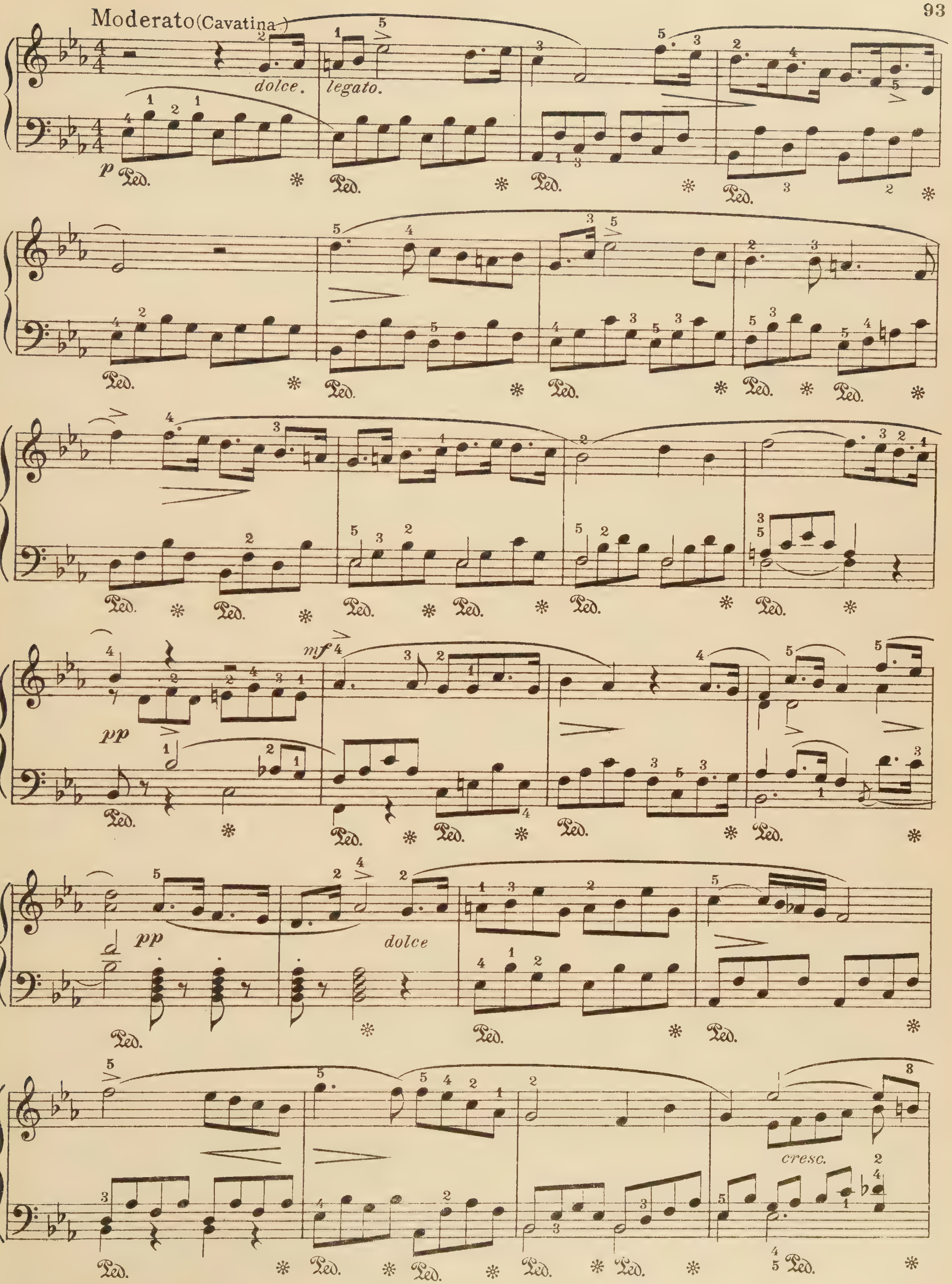
Moderato (Cavatina)
dolce.
legato.
p
Ped.
pp
mf
dolce
cresc.

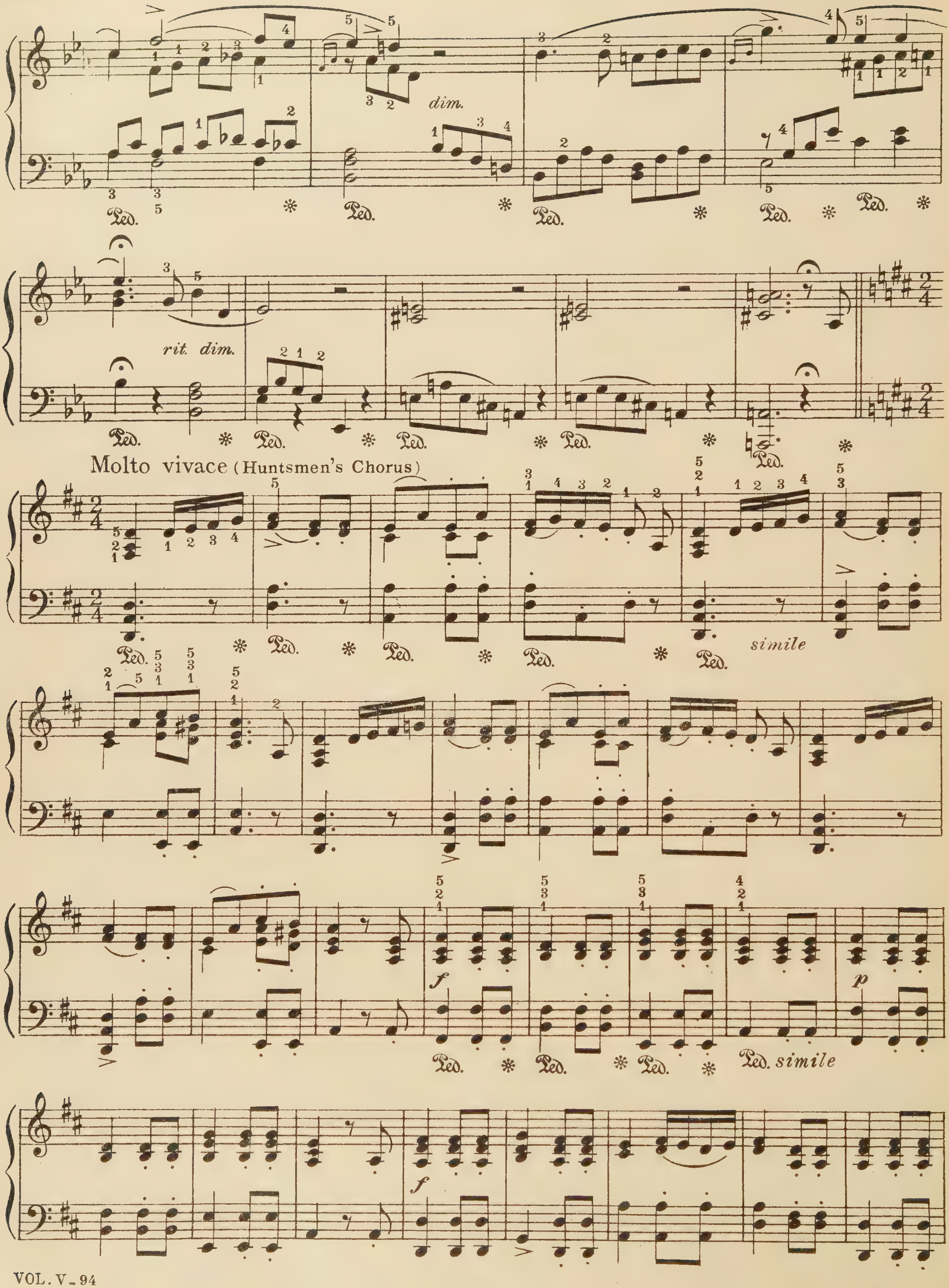
dim.
rit. dim.
Molto vivace (Huntsmen's Chorus)
simile
Ped. simile

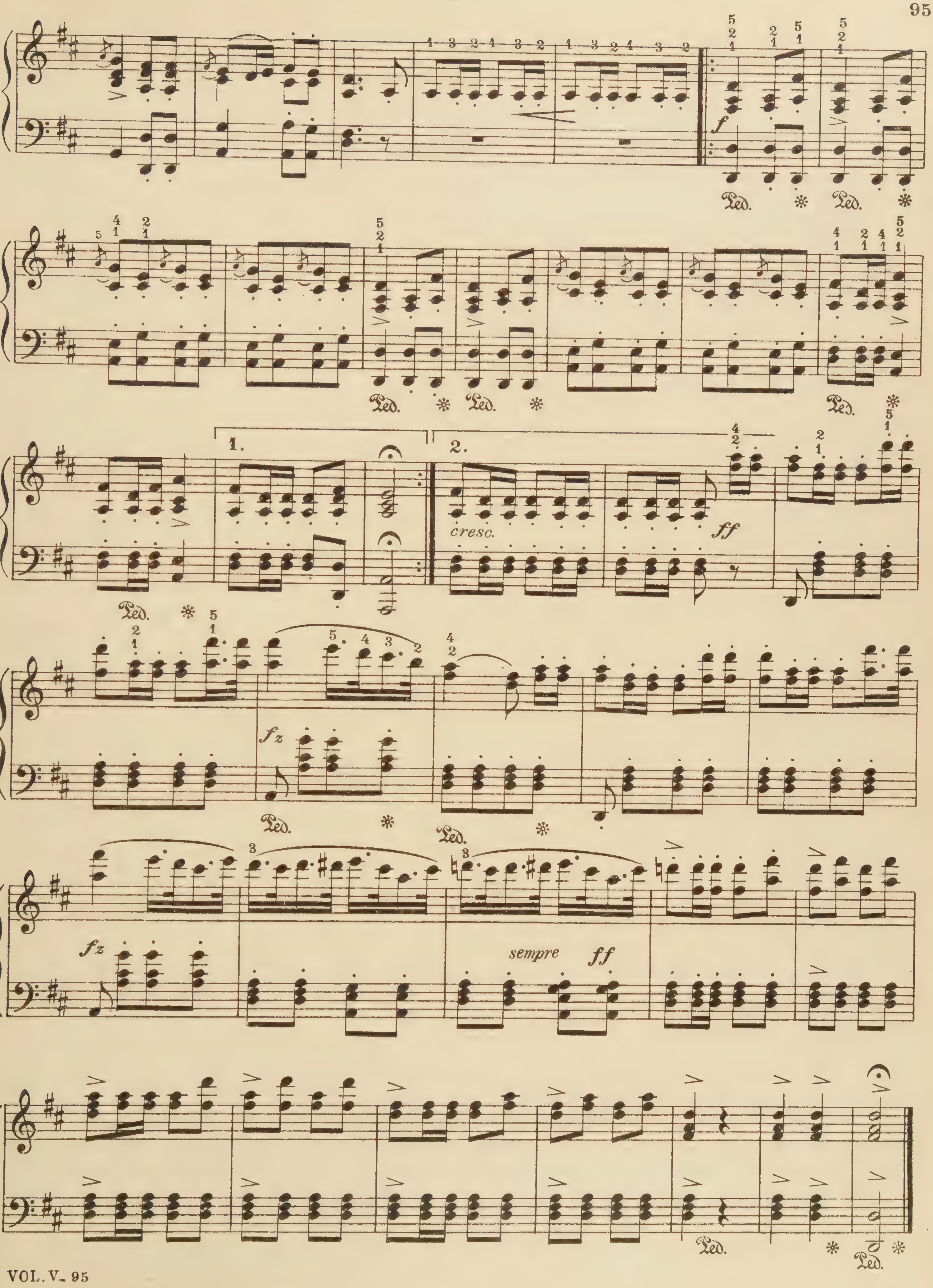
f
Ped.
1.
2.
cresc.
ff
fz
sempre ff

The Flying Dutchman

Selected Melodies

R. Wagner

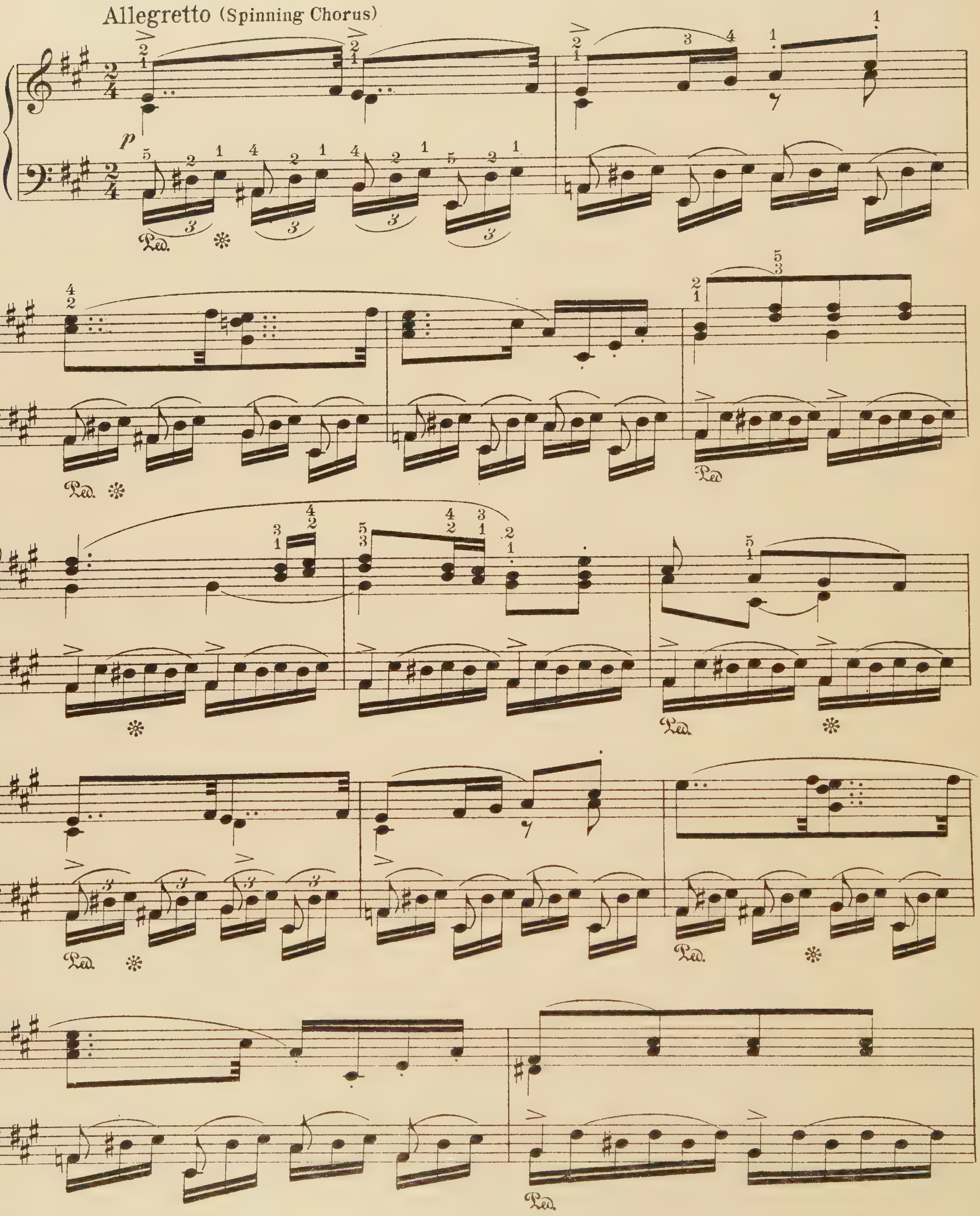

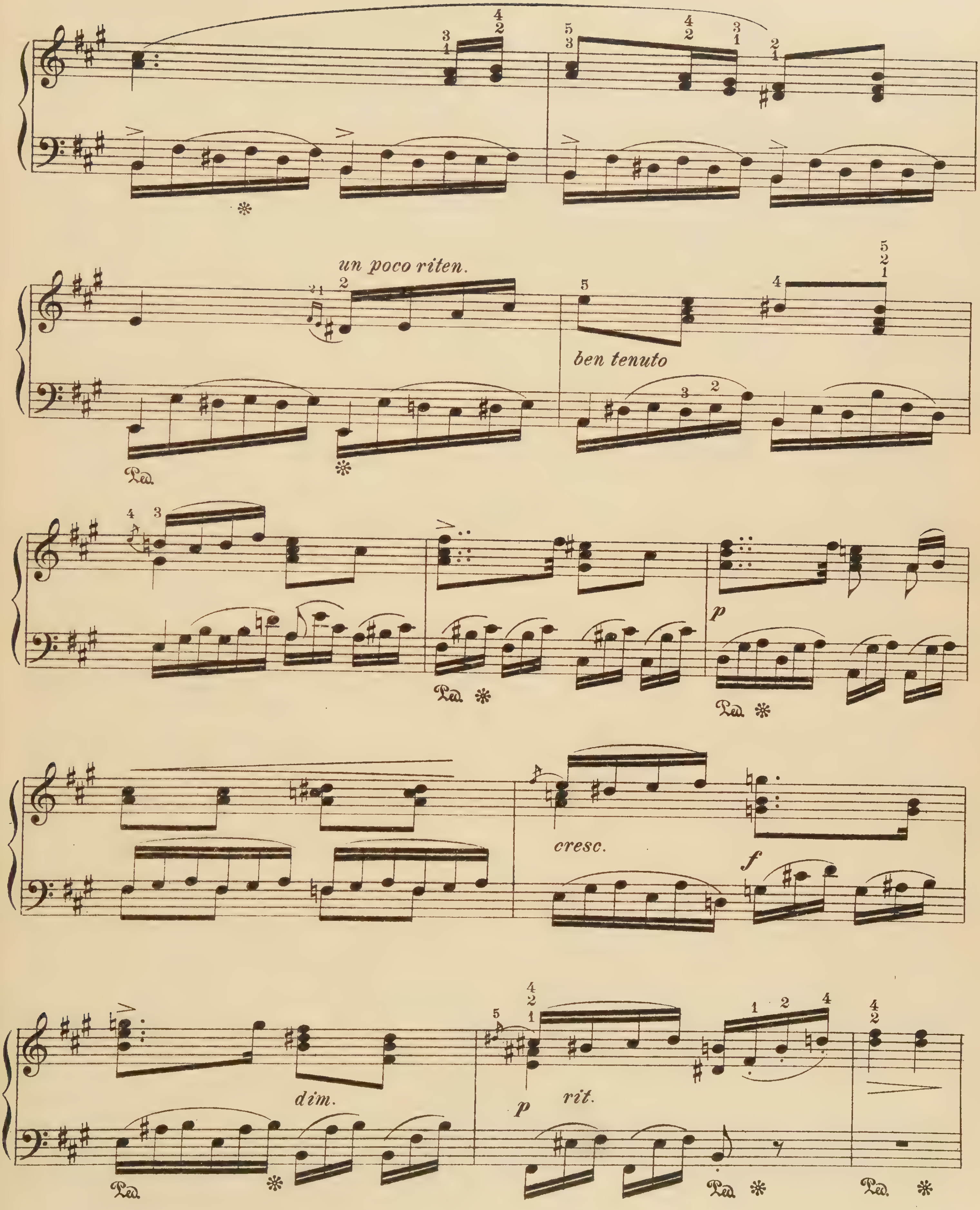
un poco riten.
ben tenuto
Ped.
p
cresc.
f
dim.
rit.

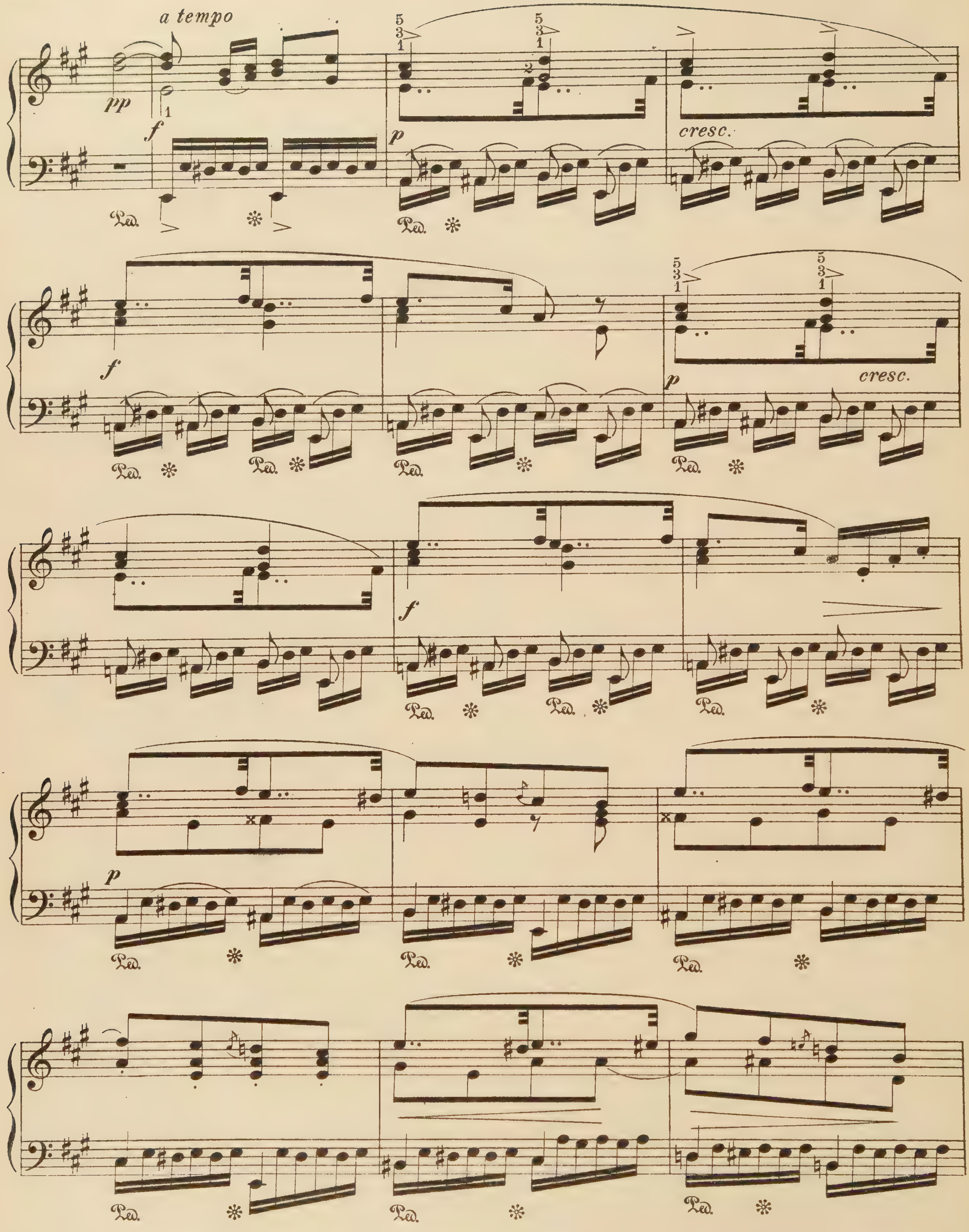
a tempo
pp
f
p
cresc.
f
p
cresc.
f
p
Ped.

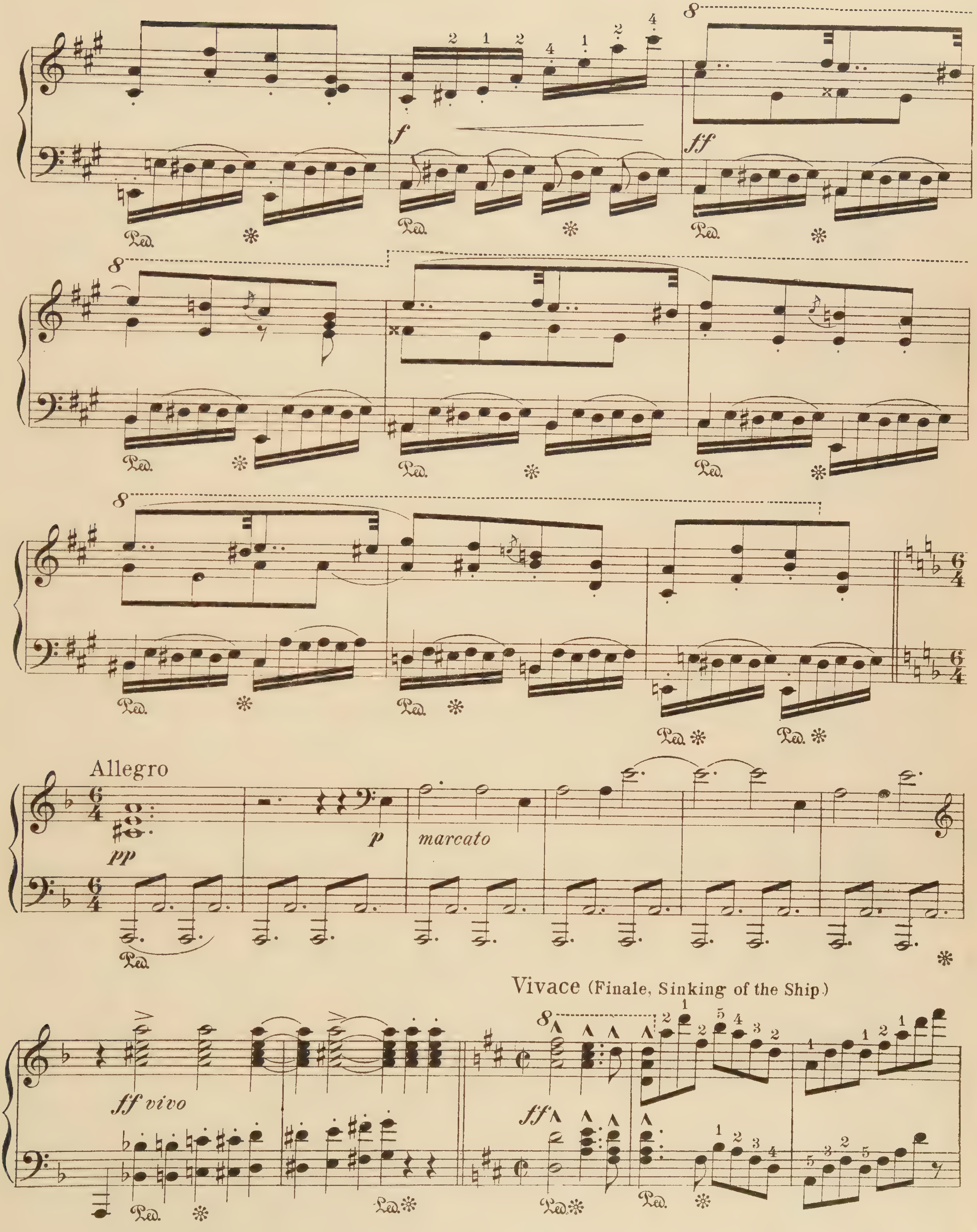
Allegro
pp
p
marcato
Vivace (Finale, Sinking of the Ship)
ff vivo
ff

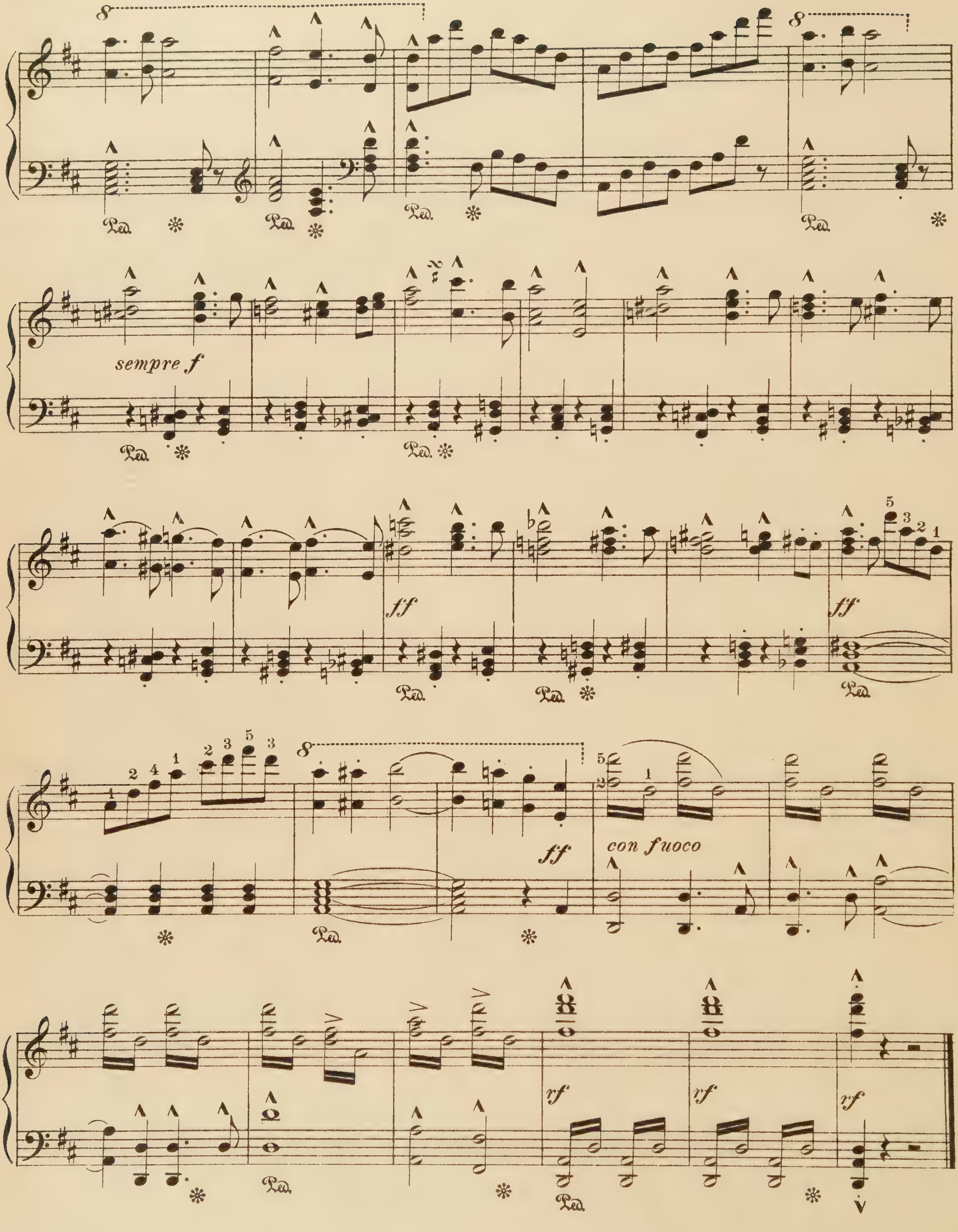
sempre f
ff
ff
ff
con fuoco
rf
rf
rf

Fra Diavolo

Selected Melodies

D.F. Auber

Allegretto (On Yonder Rock Reclining)

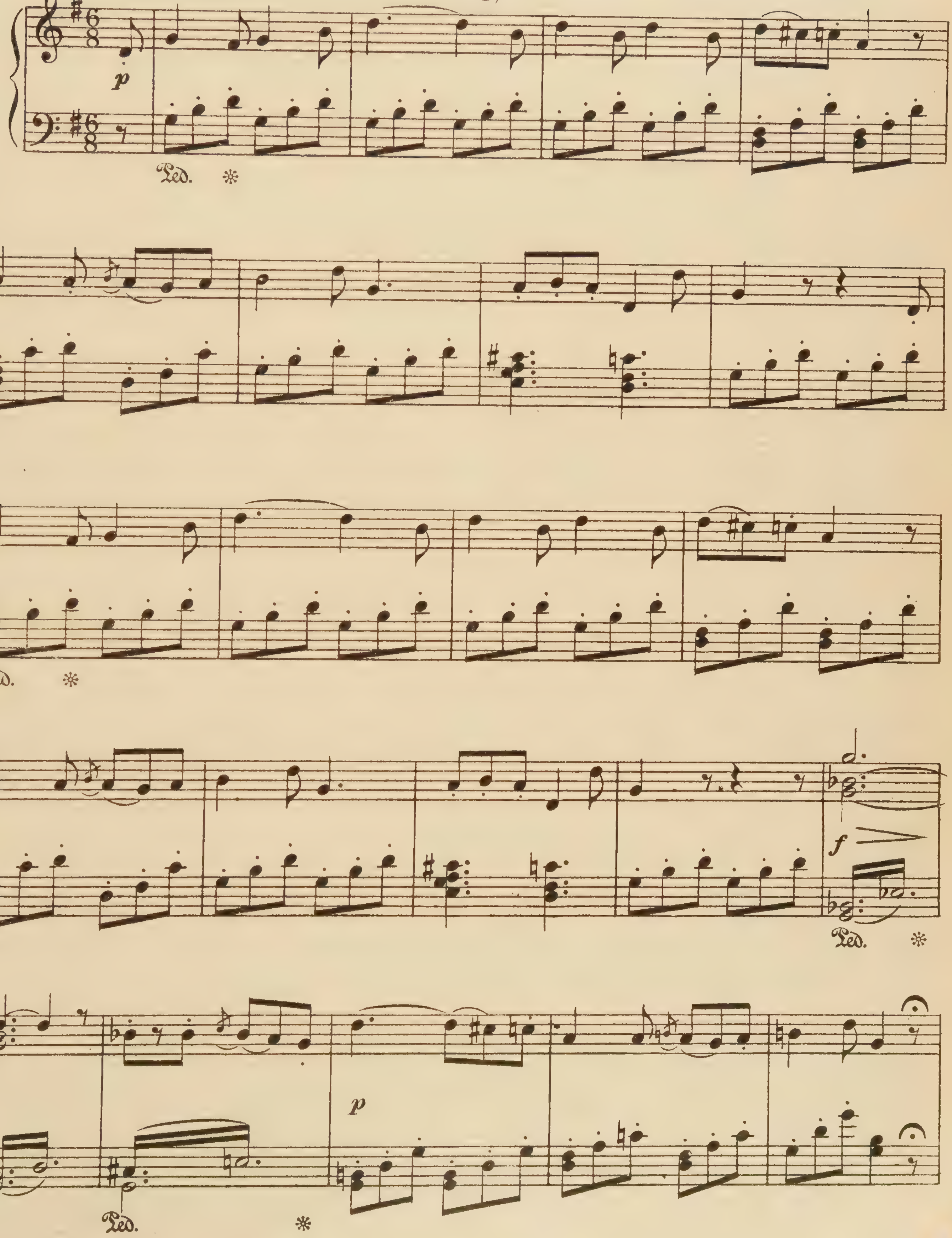

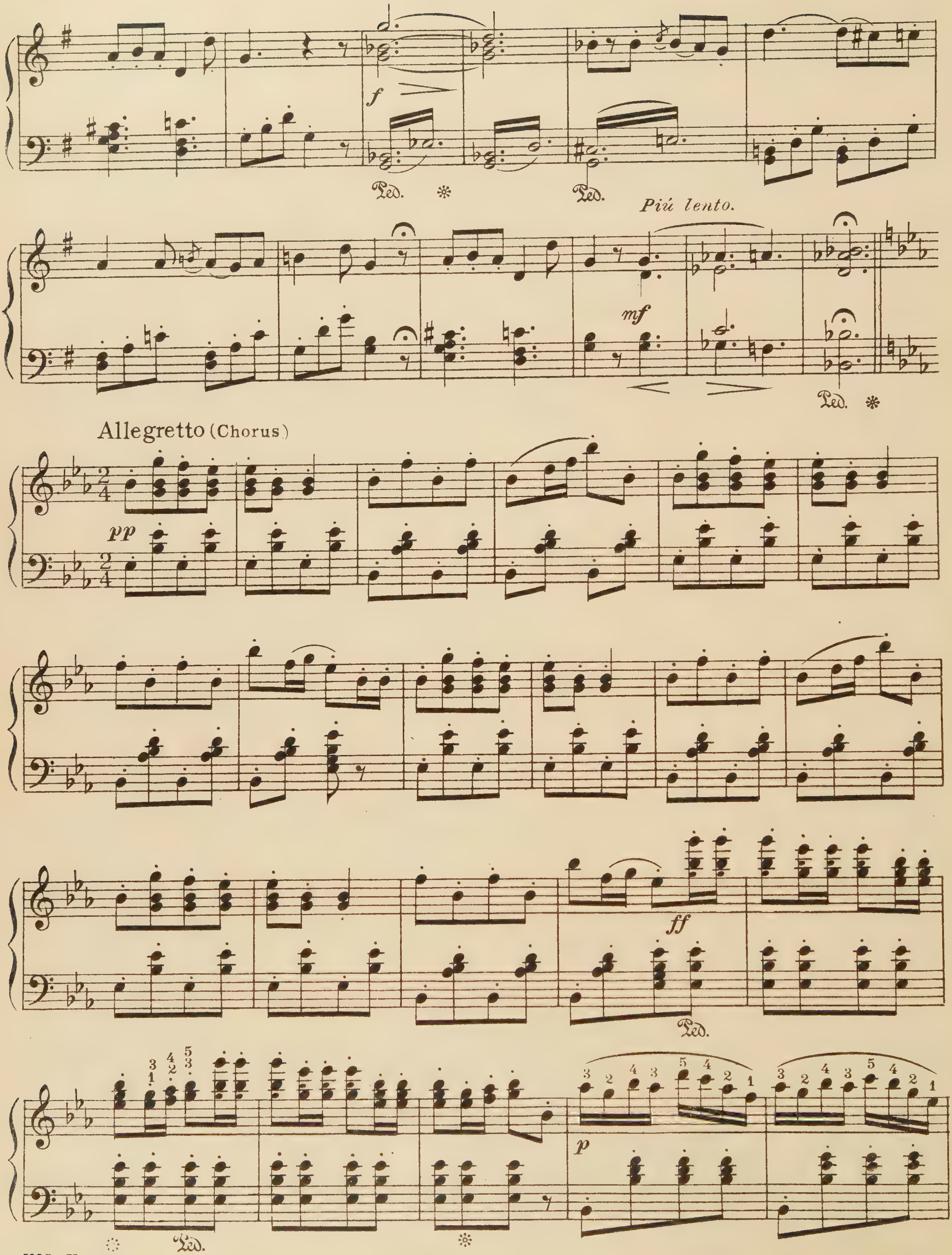

f
Ped.
Ped.
Più lento.
mf
Ped.
Allegretto (Chorus)
pp
ff
Ped.
Ped.
p

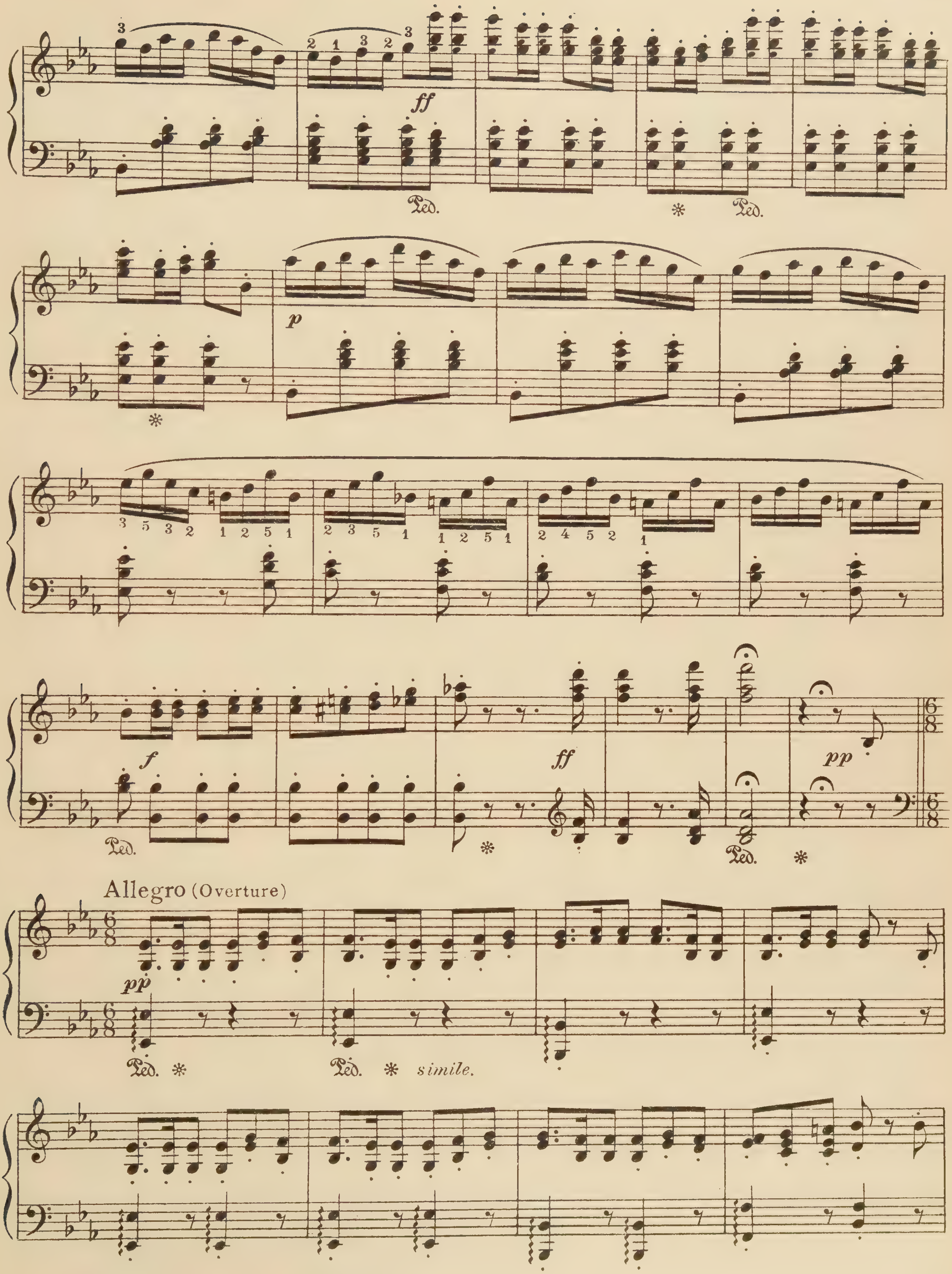
ff
Ped.
p
f
pp
Allegro (Overture)
Ped. simile.

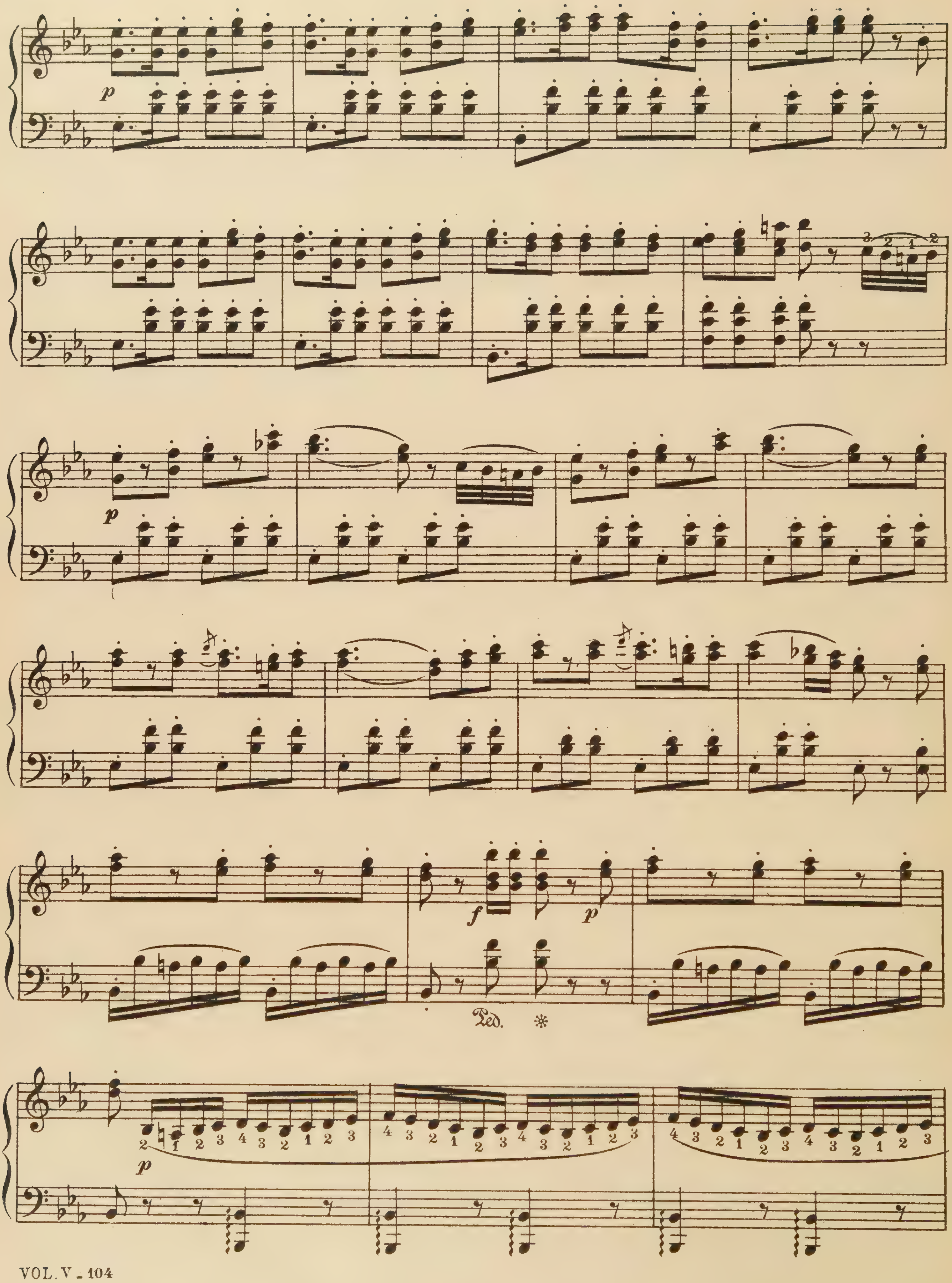
Ped.

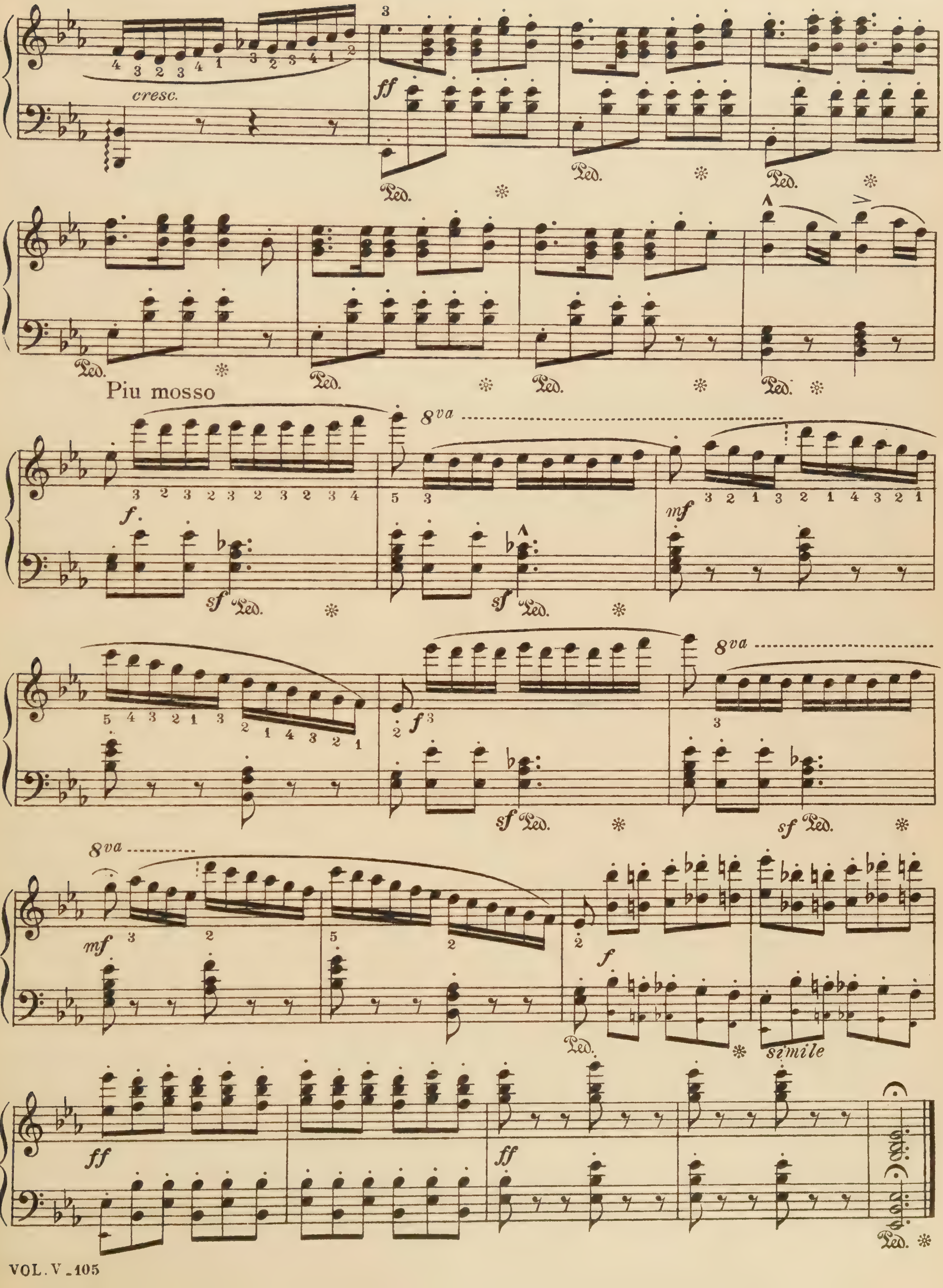
cresc.
ff
Ped.
Piu mosso
f
8va
sf
mf
simile

La Gioconda

Selected Melodies

A. Ponchielli

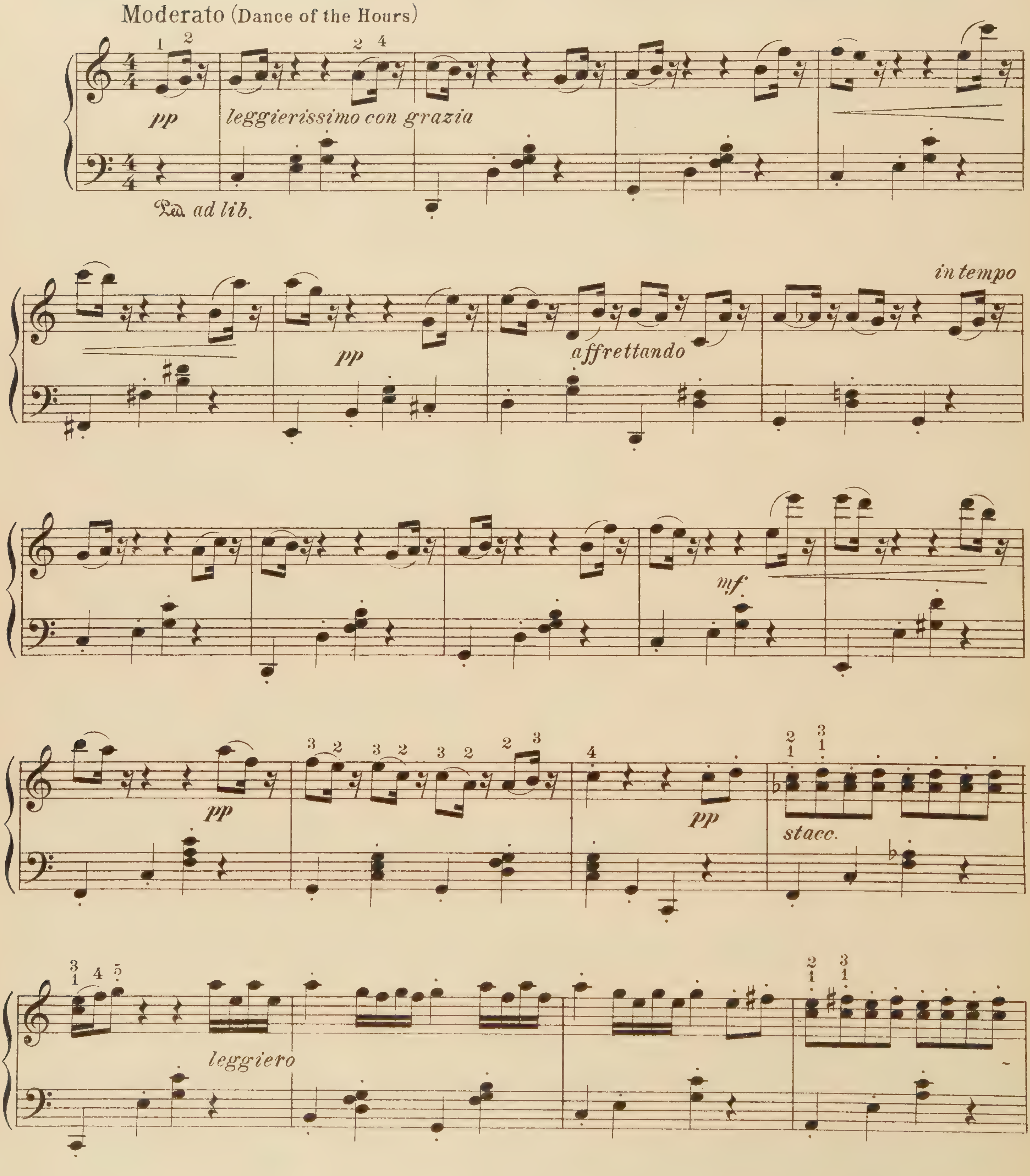

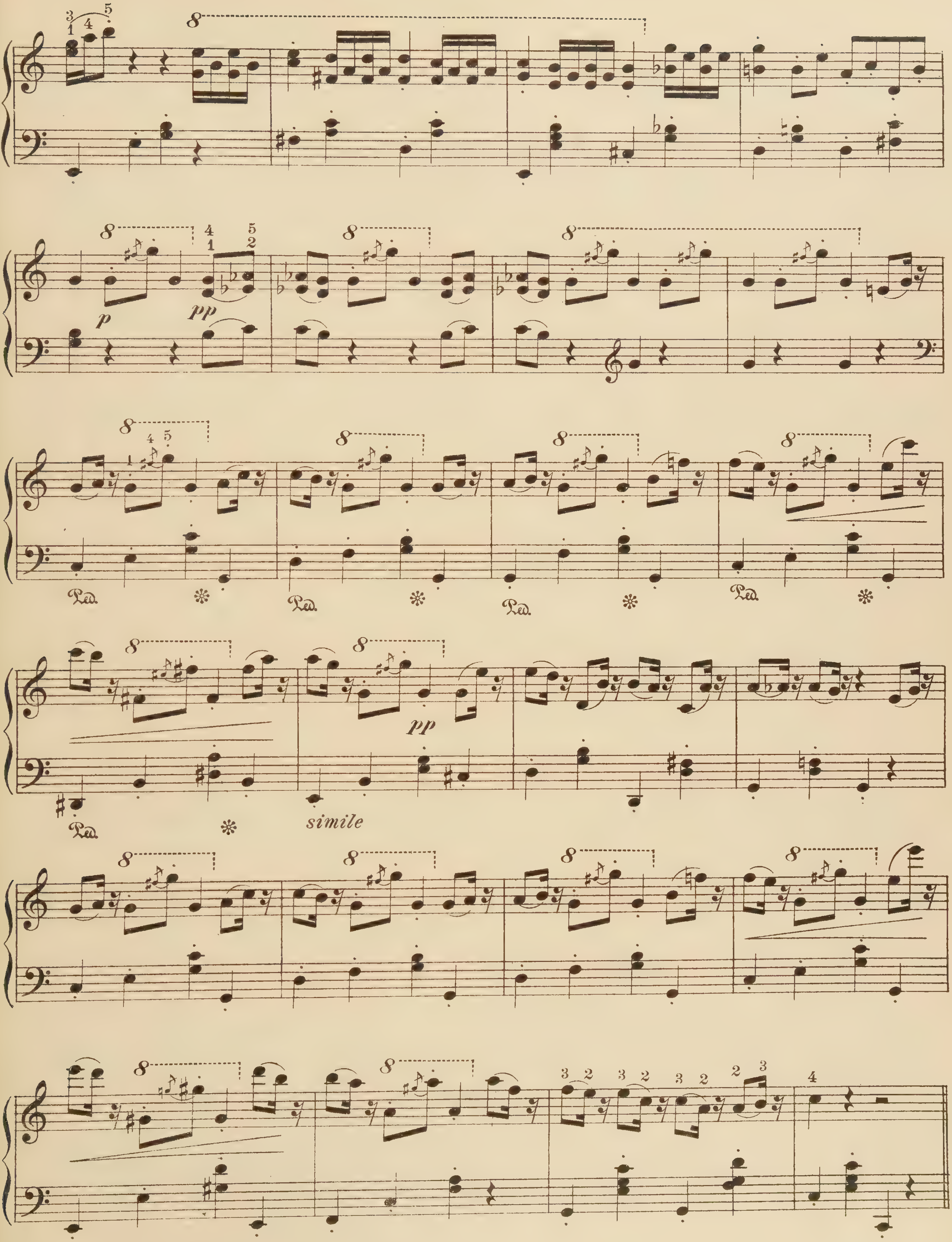
p
pp
Ped.
simile
pp

(Entrance of the Hours of the Day)

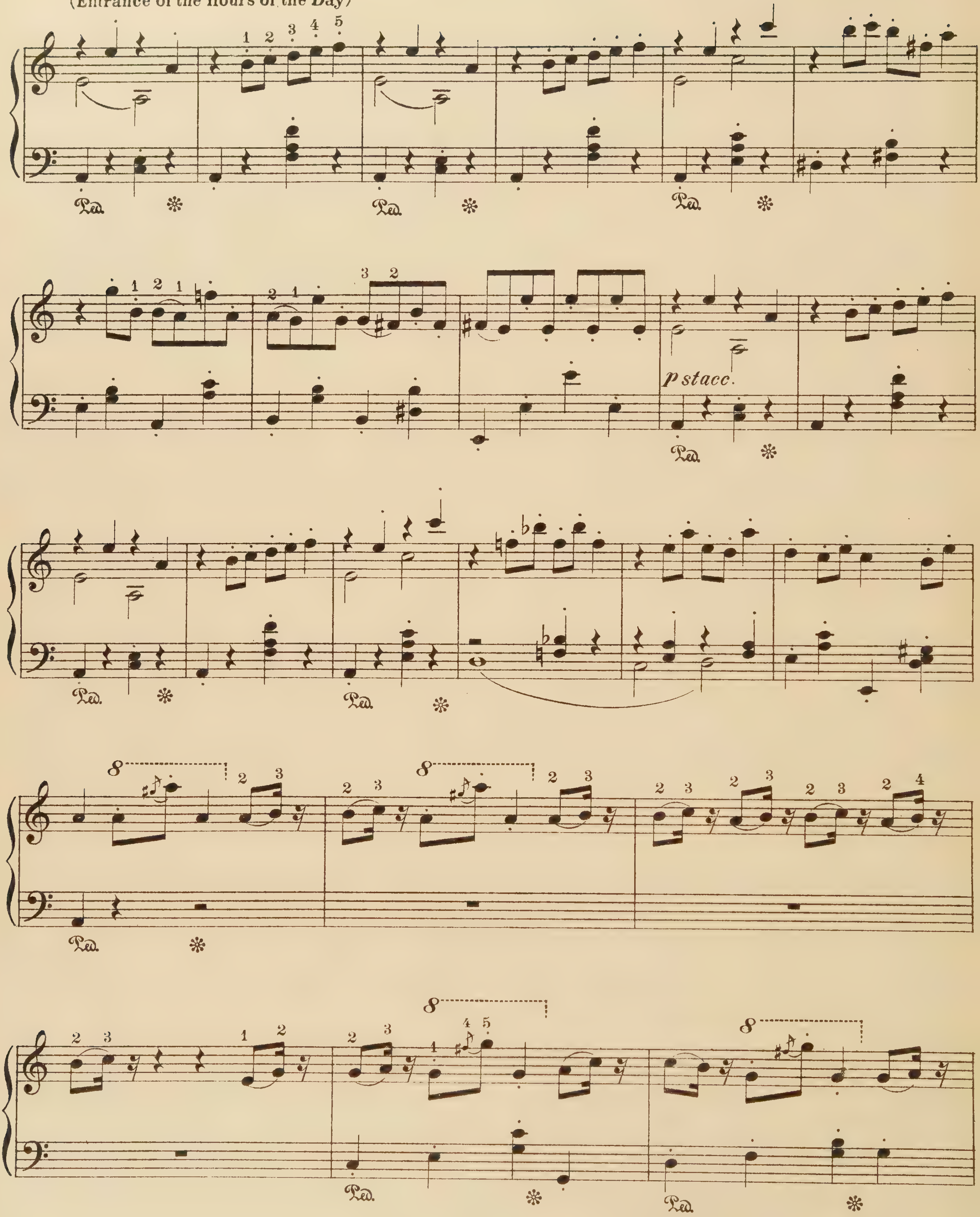

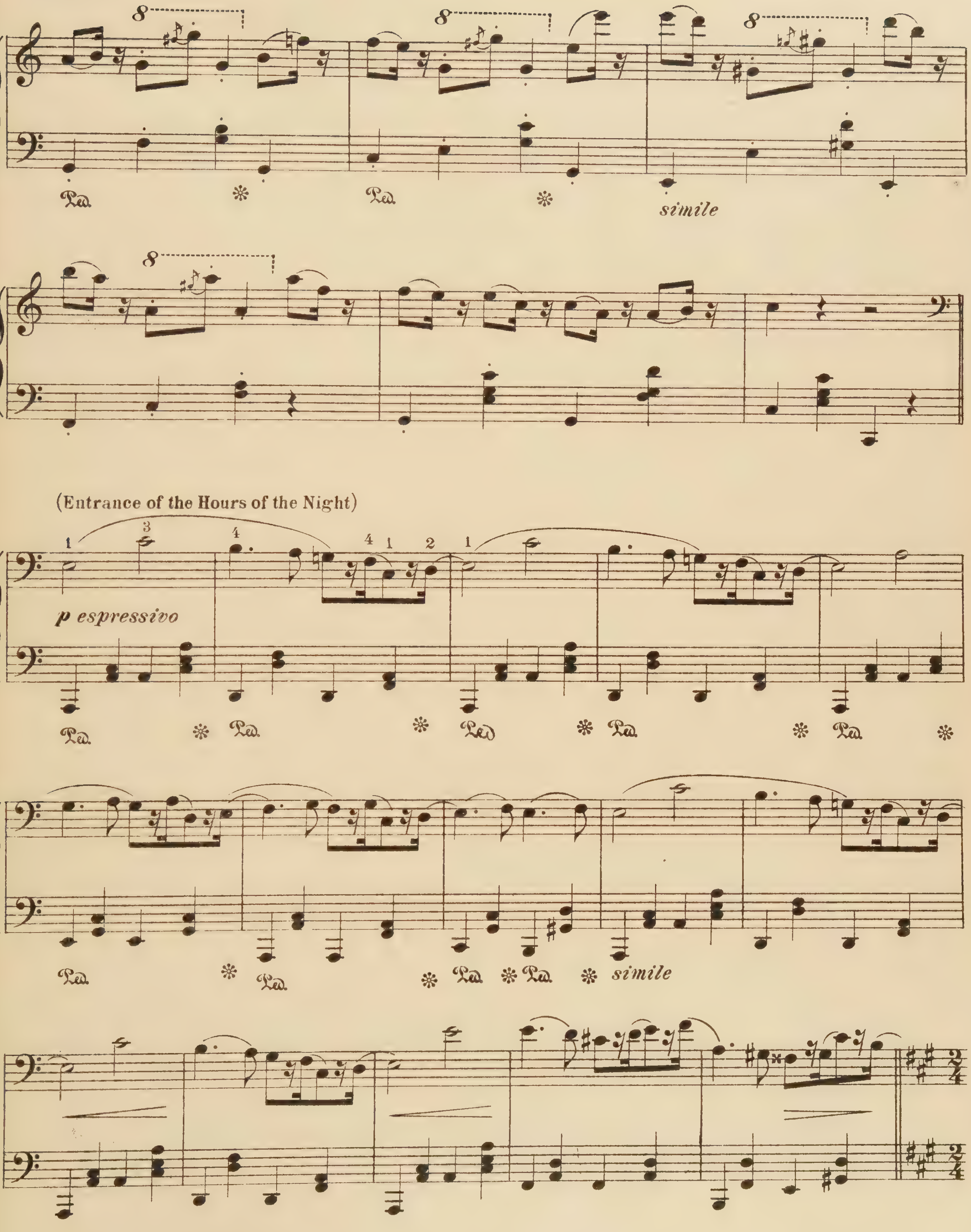
simile
(Entrance of the Hours of the Night)
p espressivo
simile

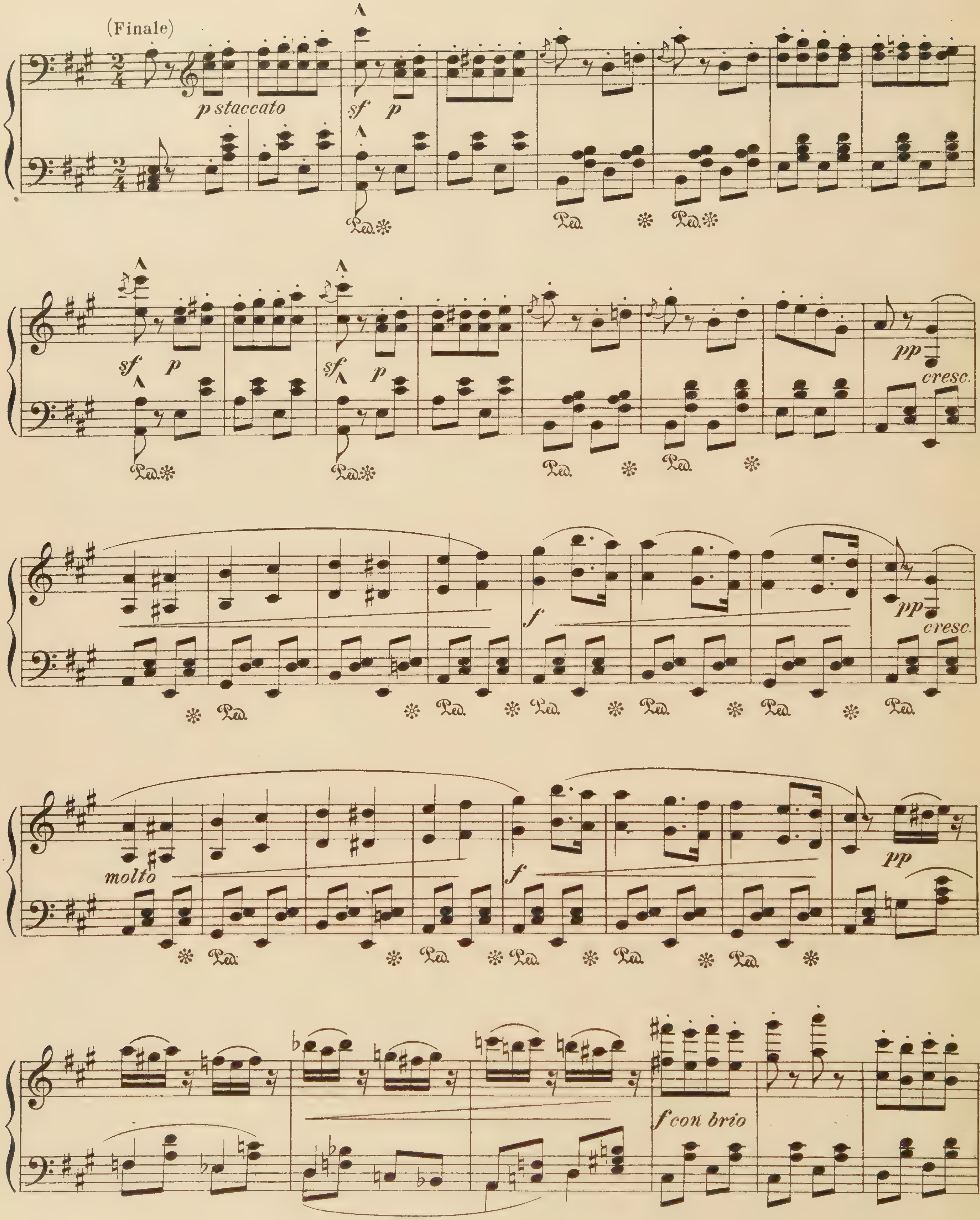
(Finale)
p staccato
sf
p
cresc.
pp
f
molto
f con brio
Ped.

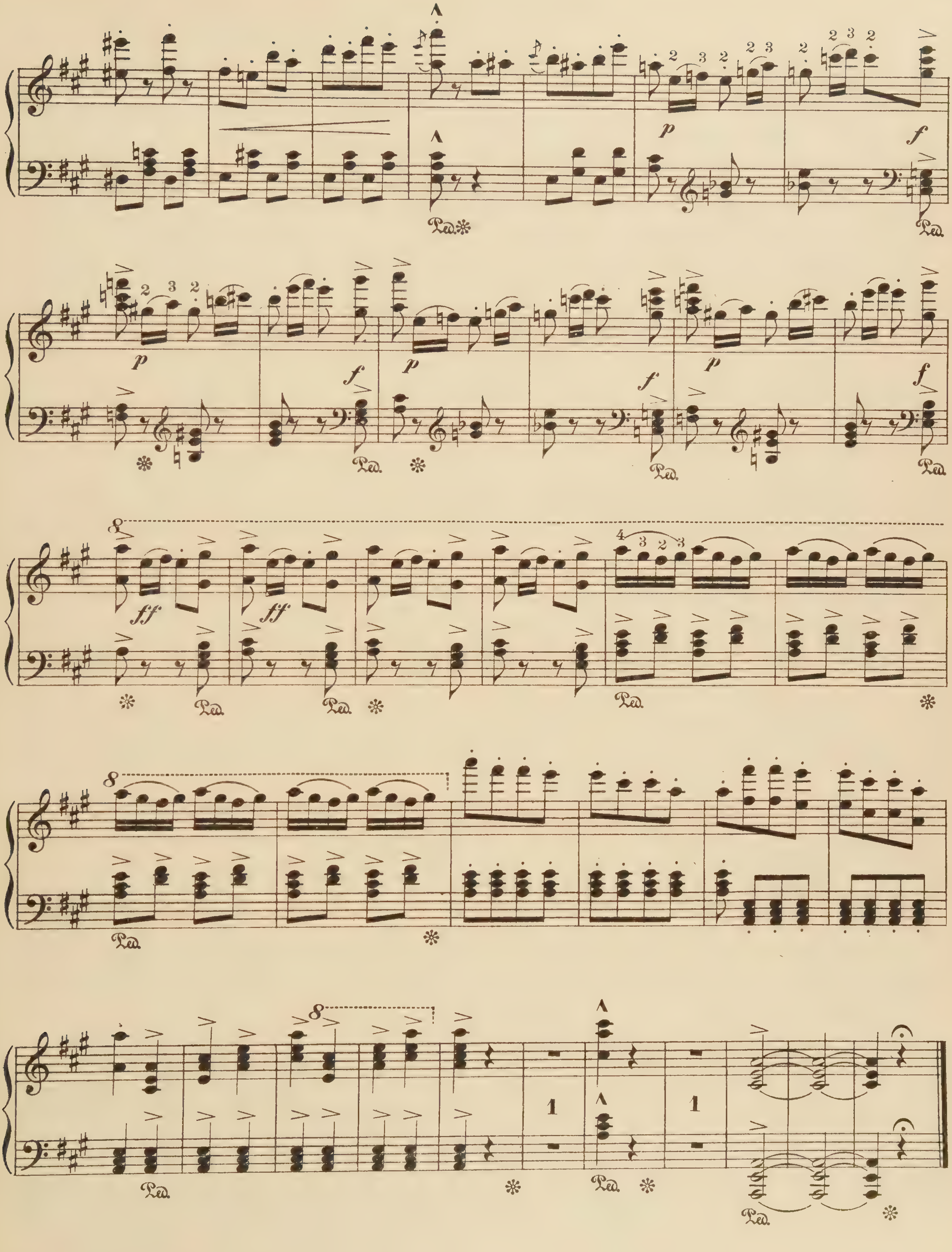

The Gipsy Baron

Selected Melodies

J. Strauss

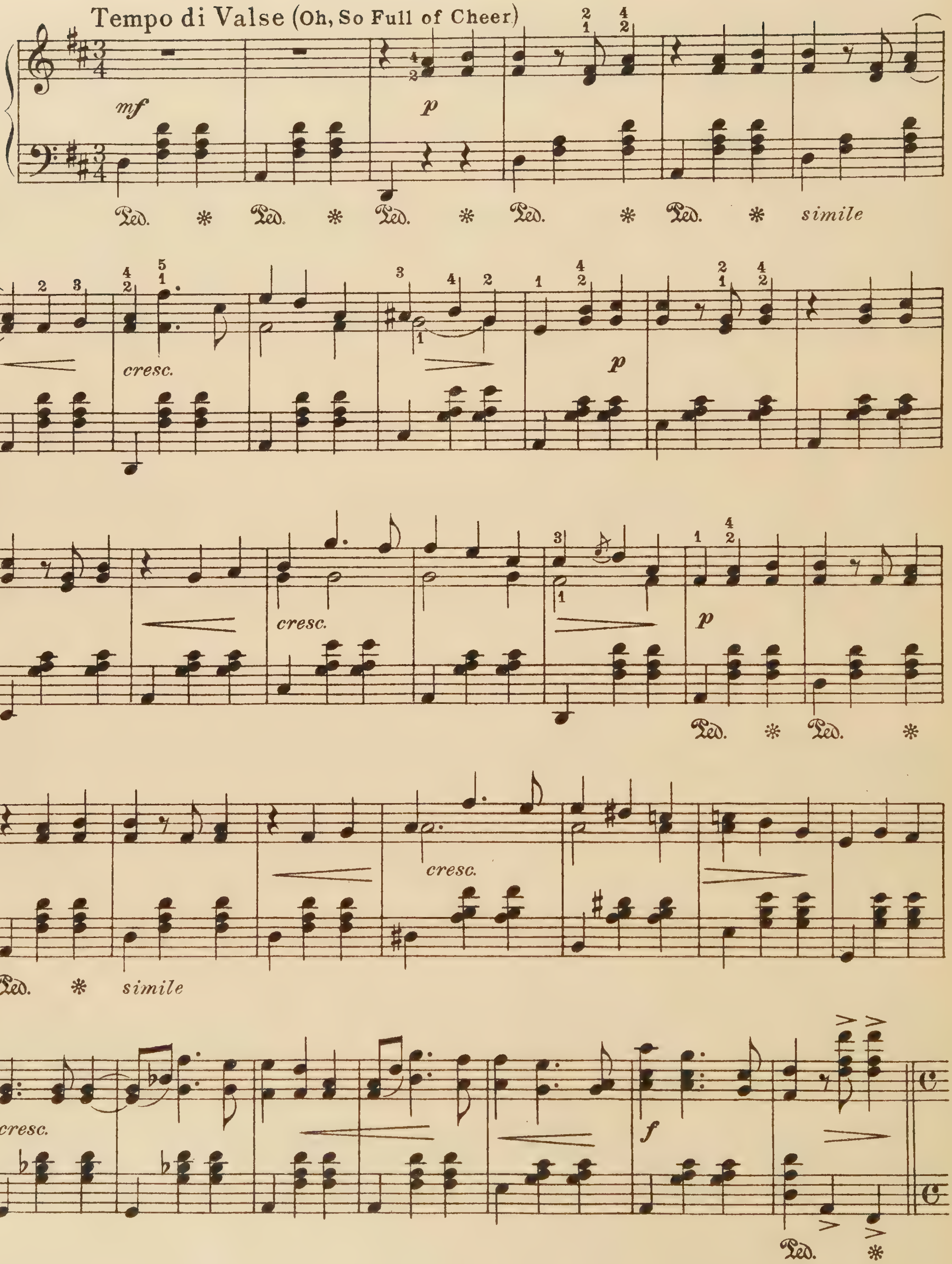

Molto Vivace (I see a Day)

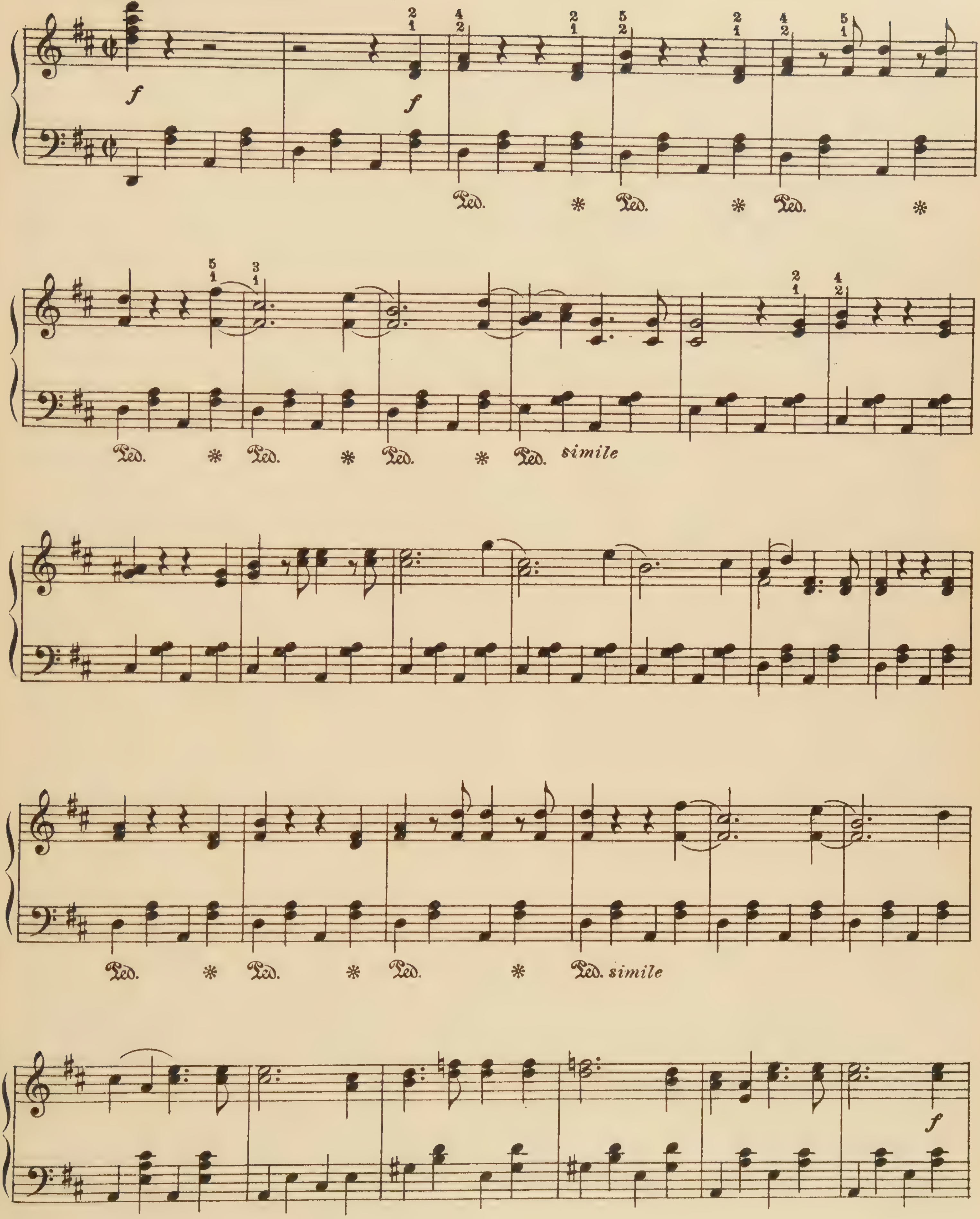

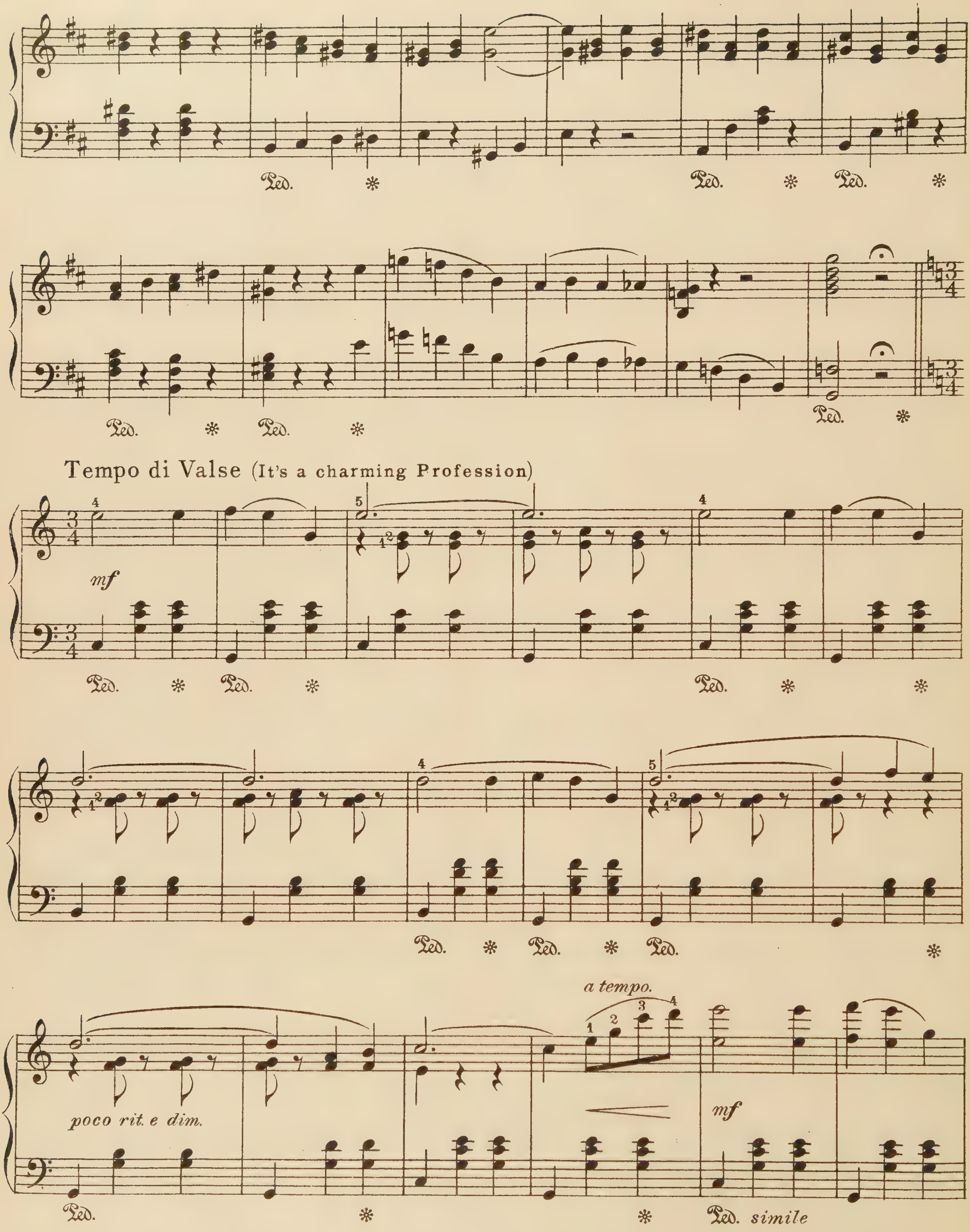
Ped.
Tempo di Valse (It's a charming Profession)
mf
poco rit. e dim.
a tempo.
mf
Ped. simile

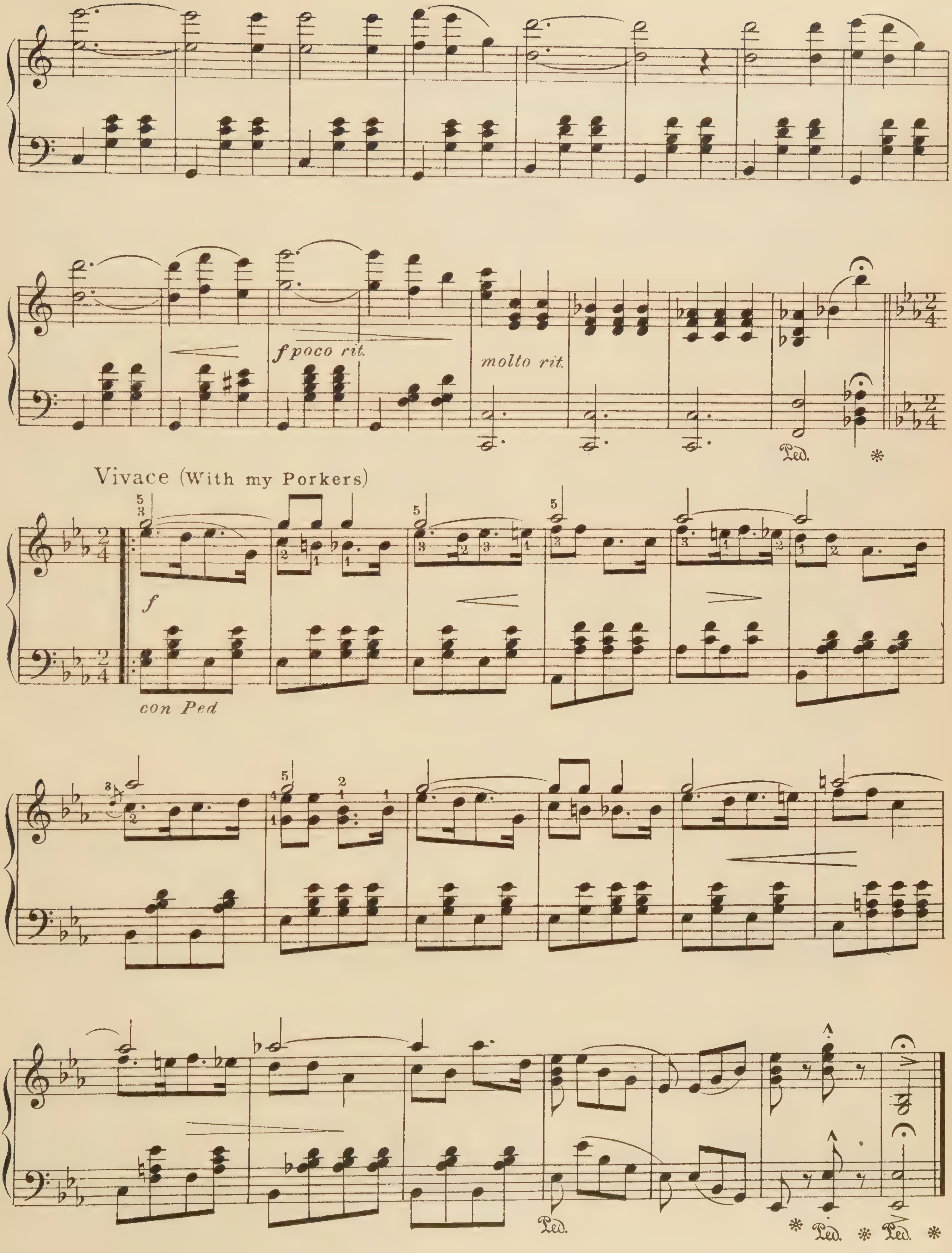
f poco rit.
molto rit.
Ped.
Vivace (With my Porkers)
f
con Ped
Ped.
Ped.
Ped.

Giroflé - Girofla
Selected Melodies

C. Lecocq

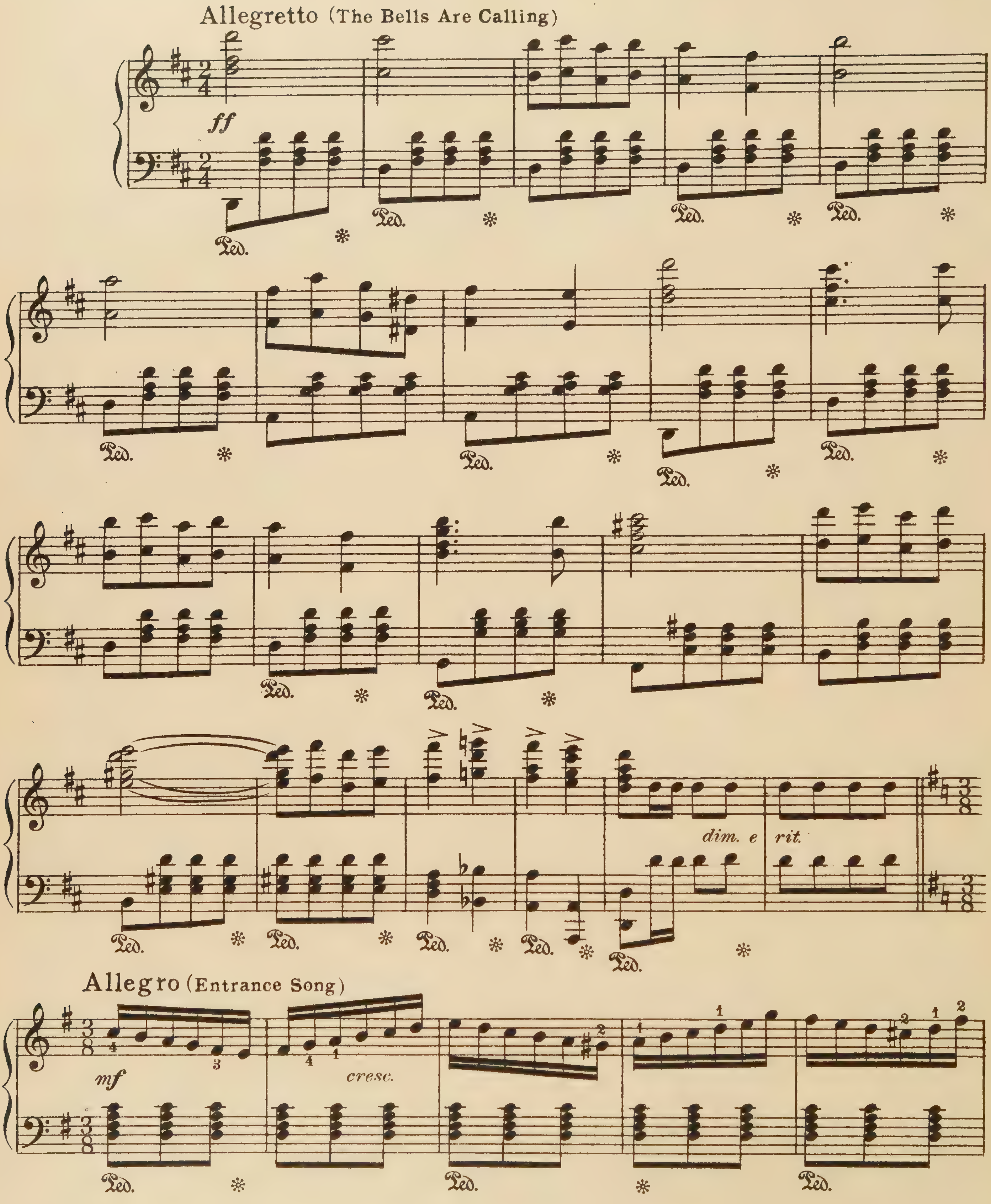

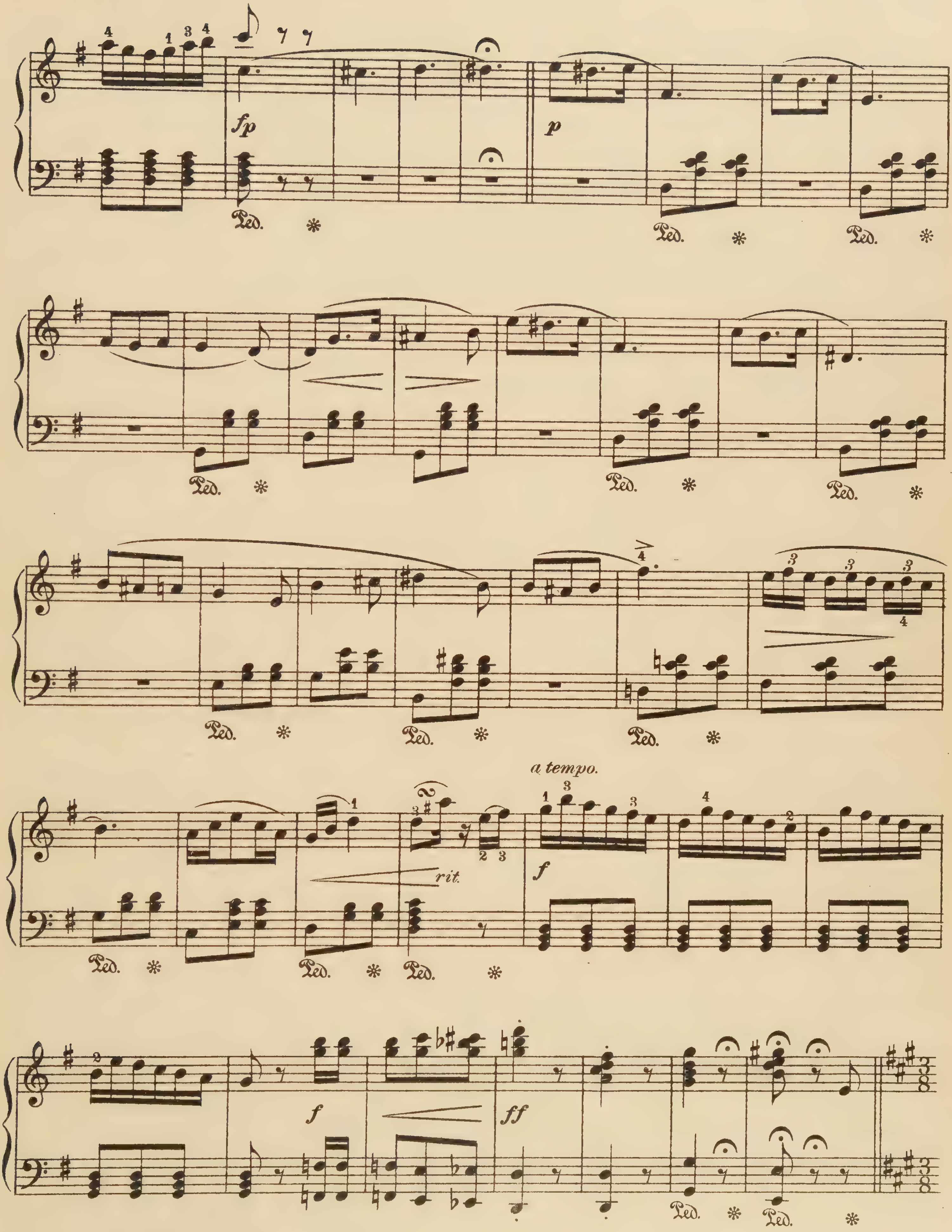
a tempo.
rit.

Allegretto (My Father's A Great Banker)

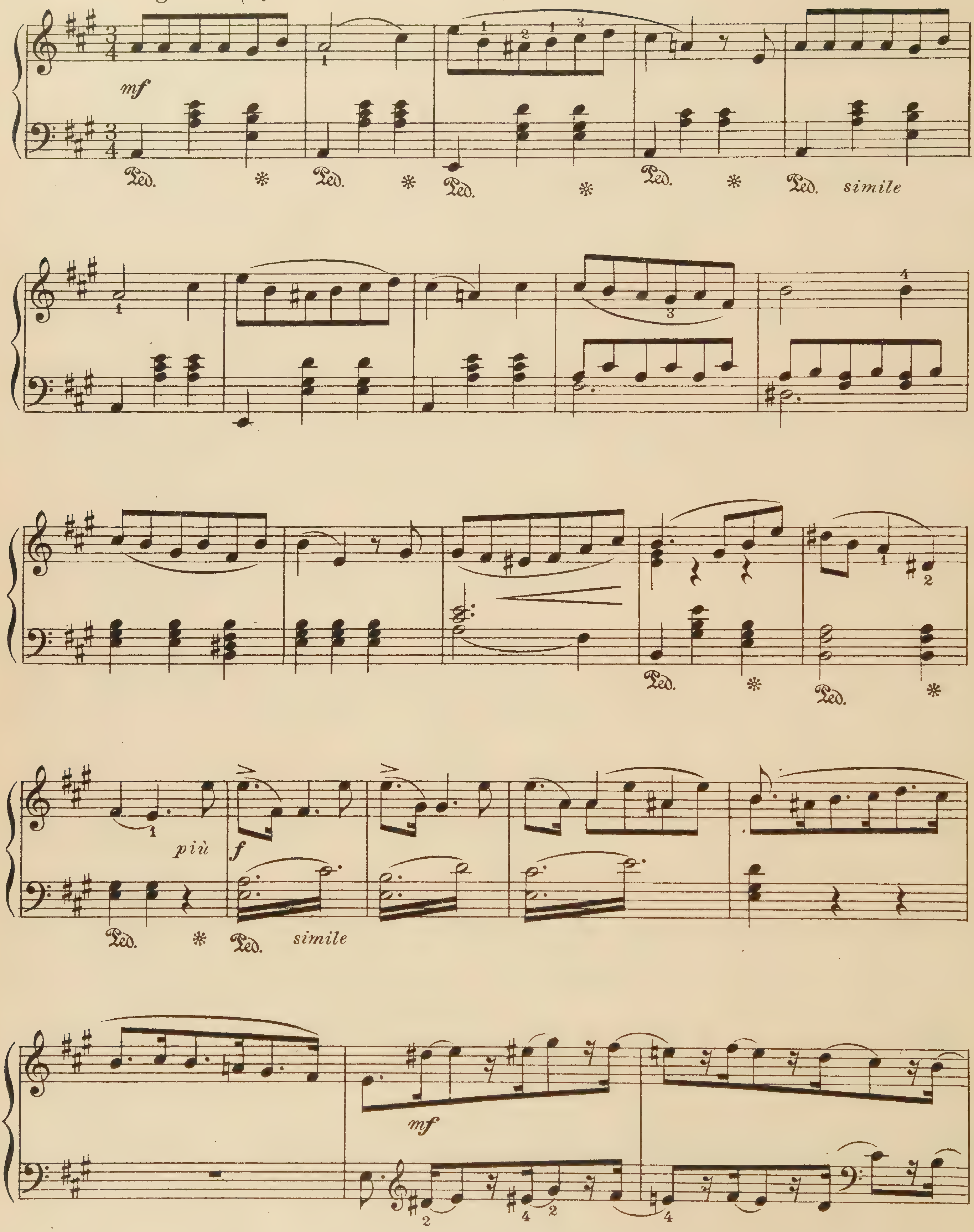

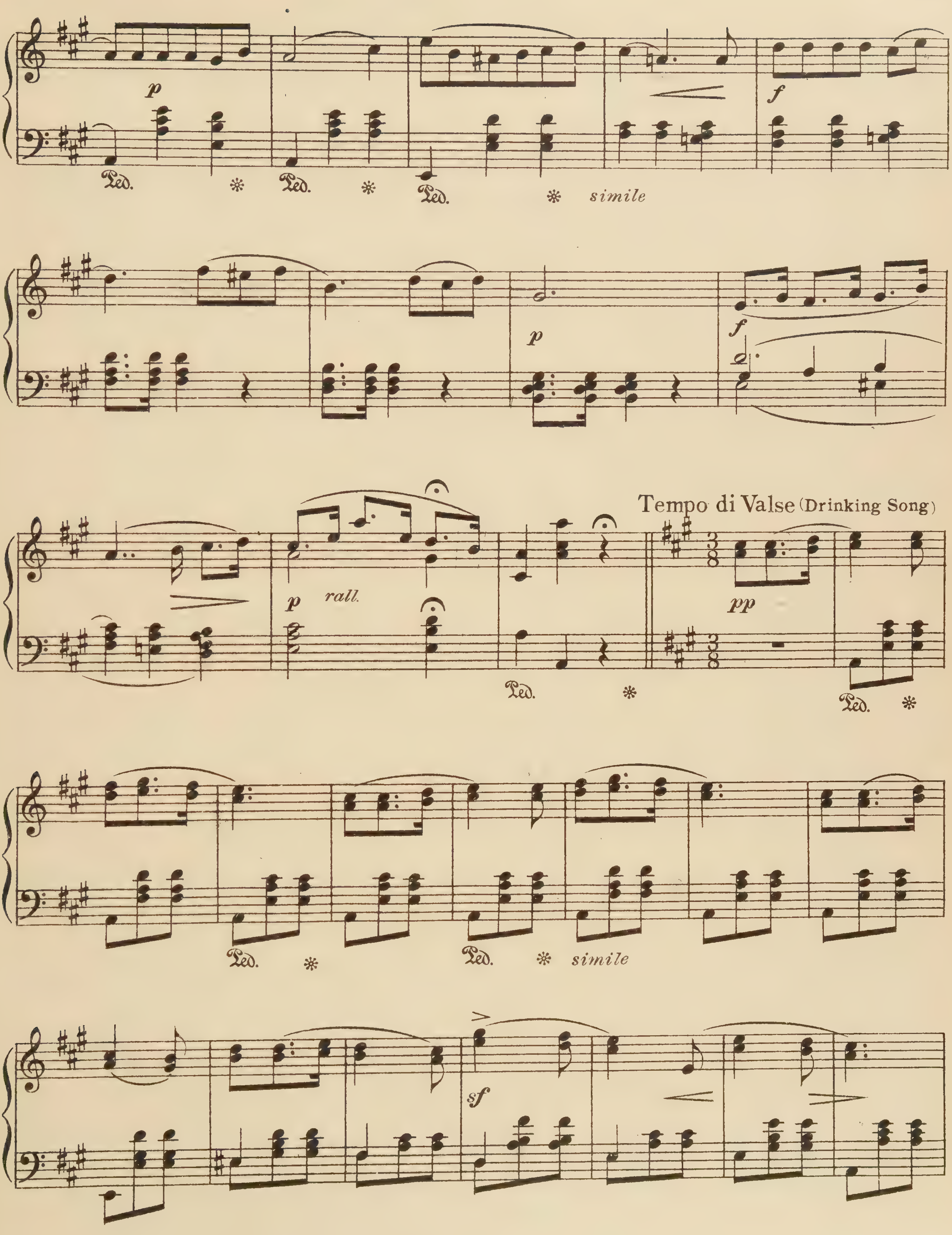
p
Ped.
simile
f
rall.
Tempo di Valse (Drinking Song)
pp
sf

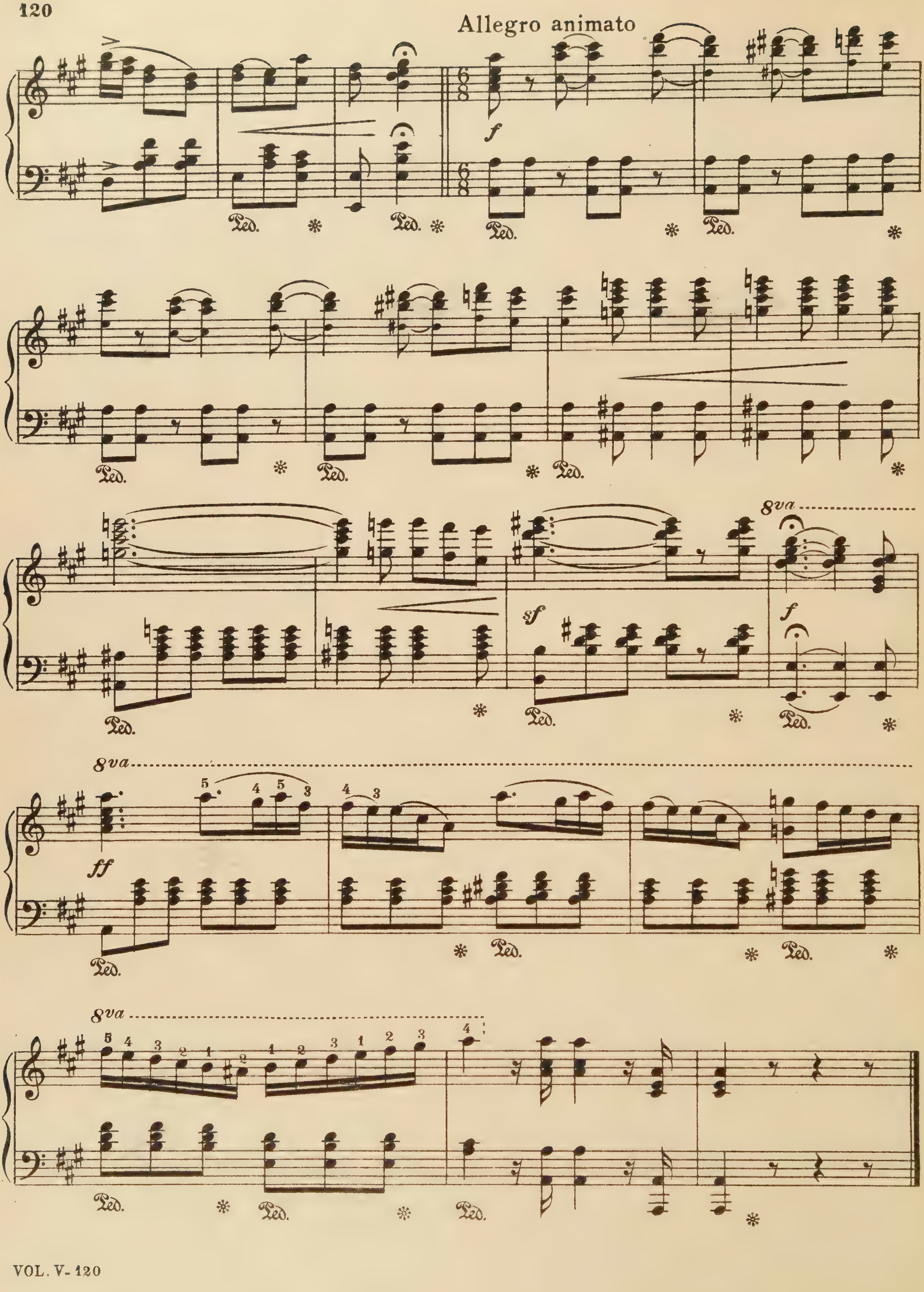
Allegro animato
f
sf
ff
8va
Ped.

The Huguenots

Selected Melodies

G. Meyerbeer

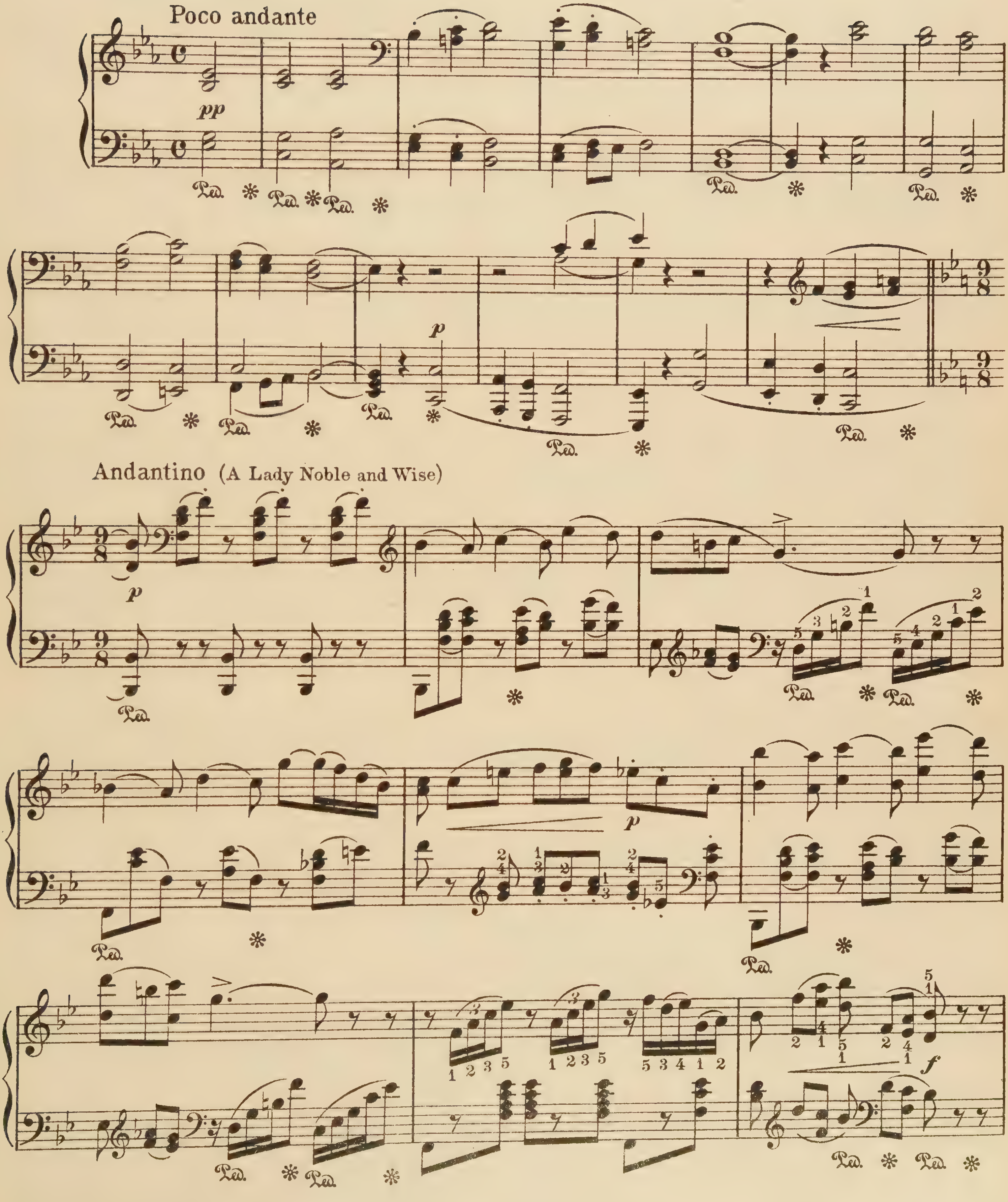

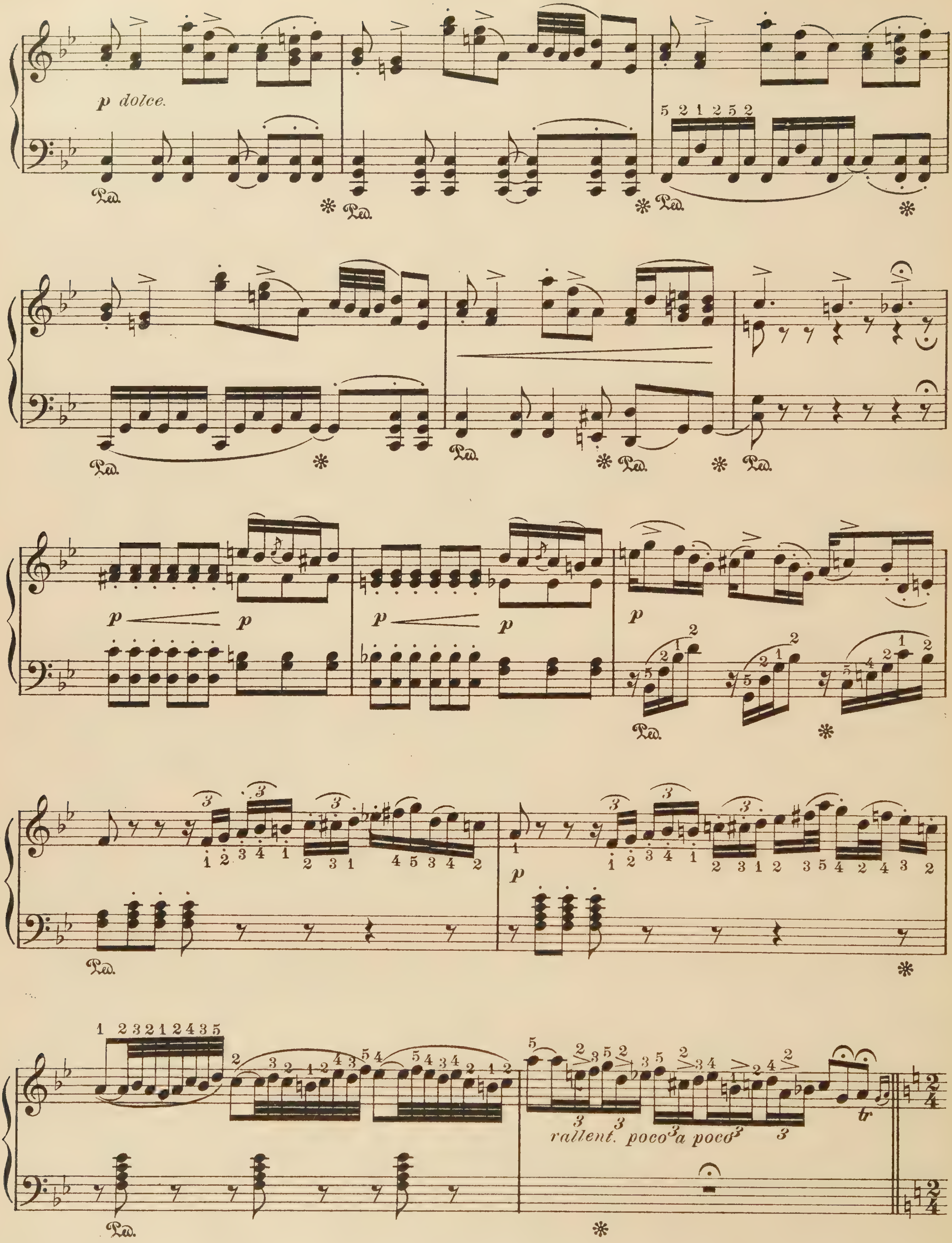
p dolce.
Ped.
p
p
rallent. poco a poco
tr

Allegro con moto (Banquet Chorus)

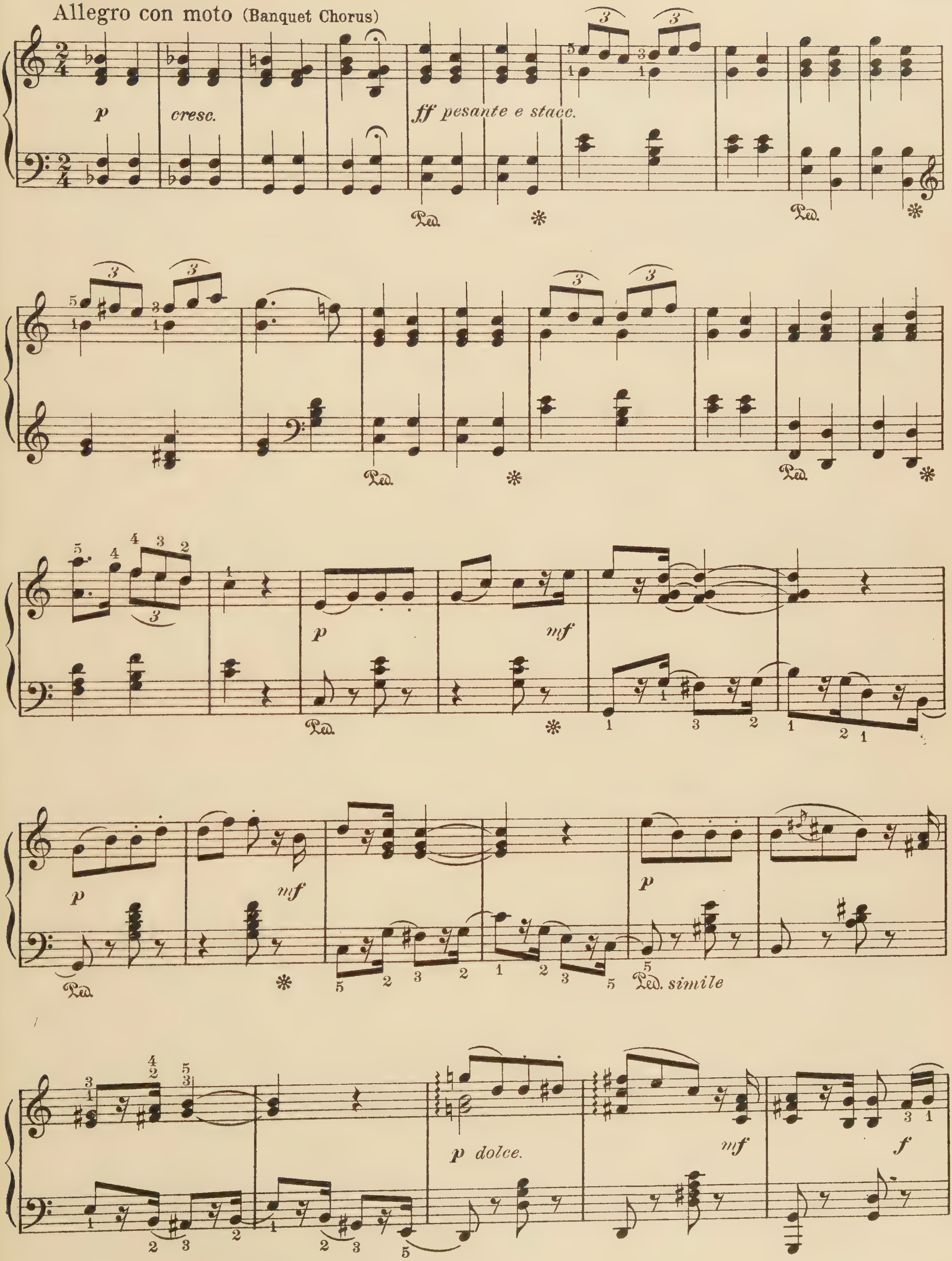

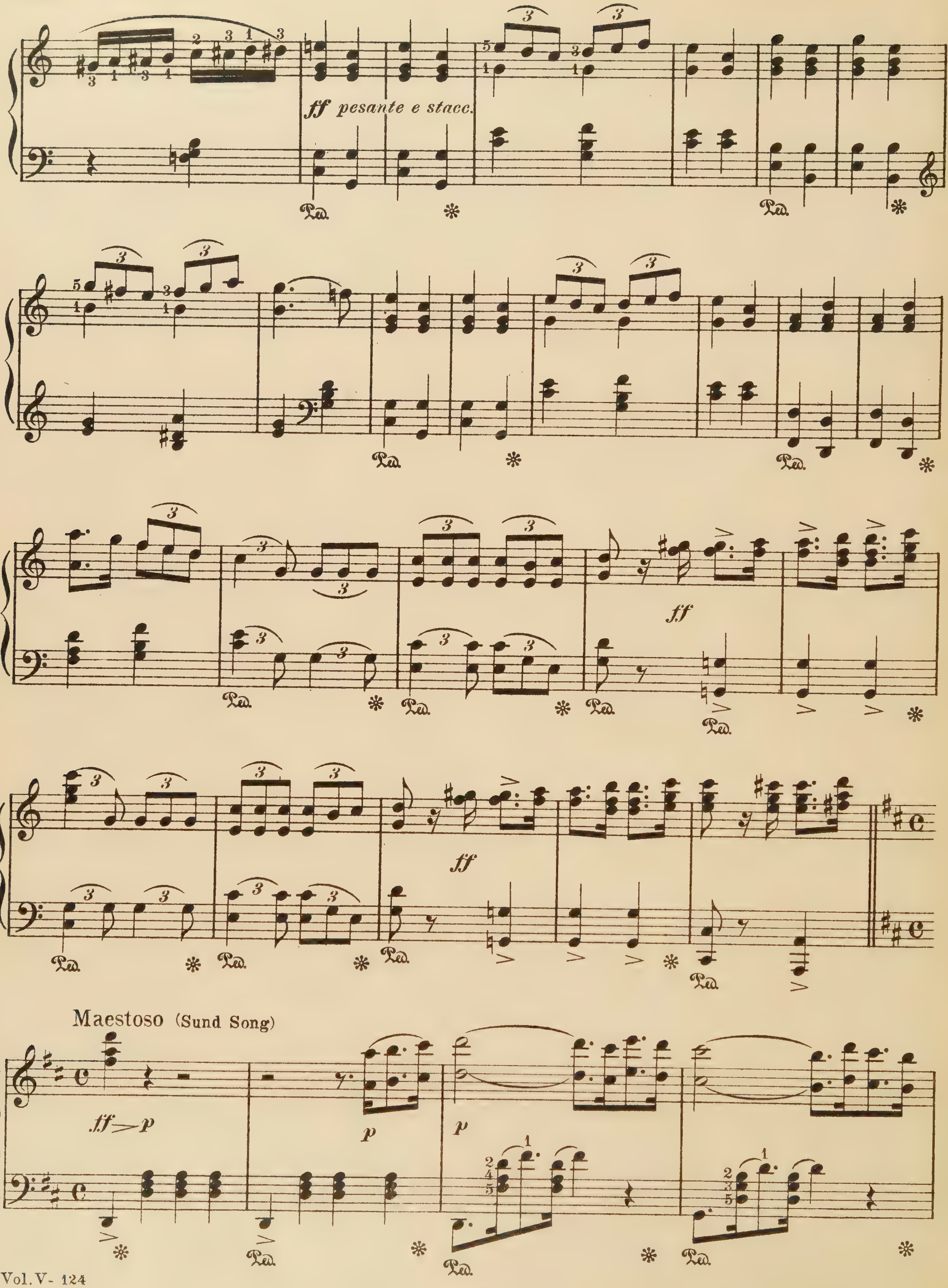
ff pesante e stacc.
ff
ff
Maestoso (Sund Song)
ff>p
p
p

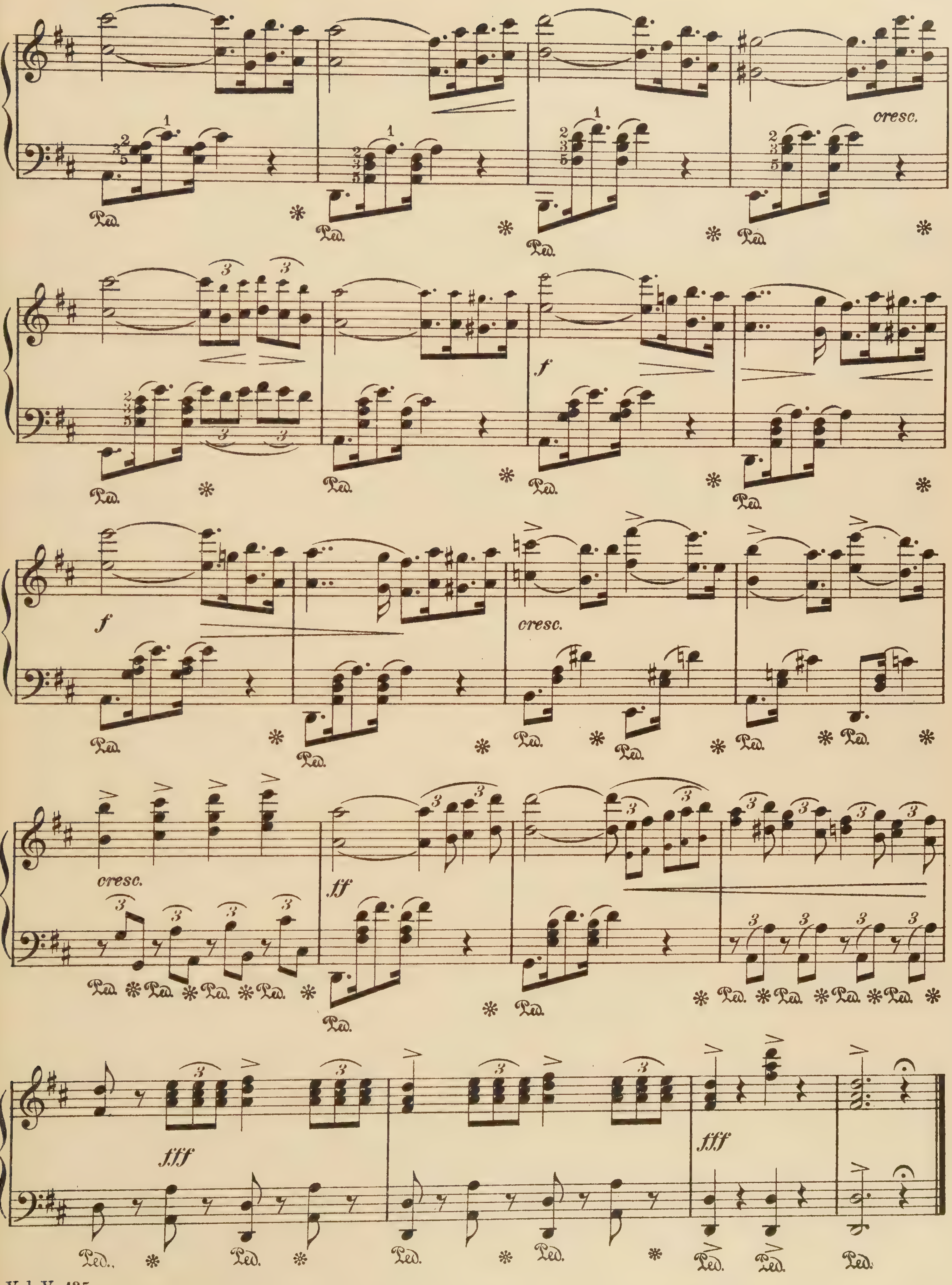
cresc.
f
f
cresc.
cresc.
ff
fff
fff
Ped.

The Grand Duchess
Selected Melodies

J. Offenbach

Andante (Behold My Father's Sword)

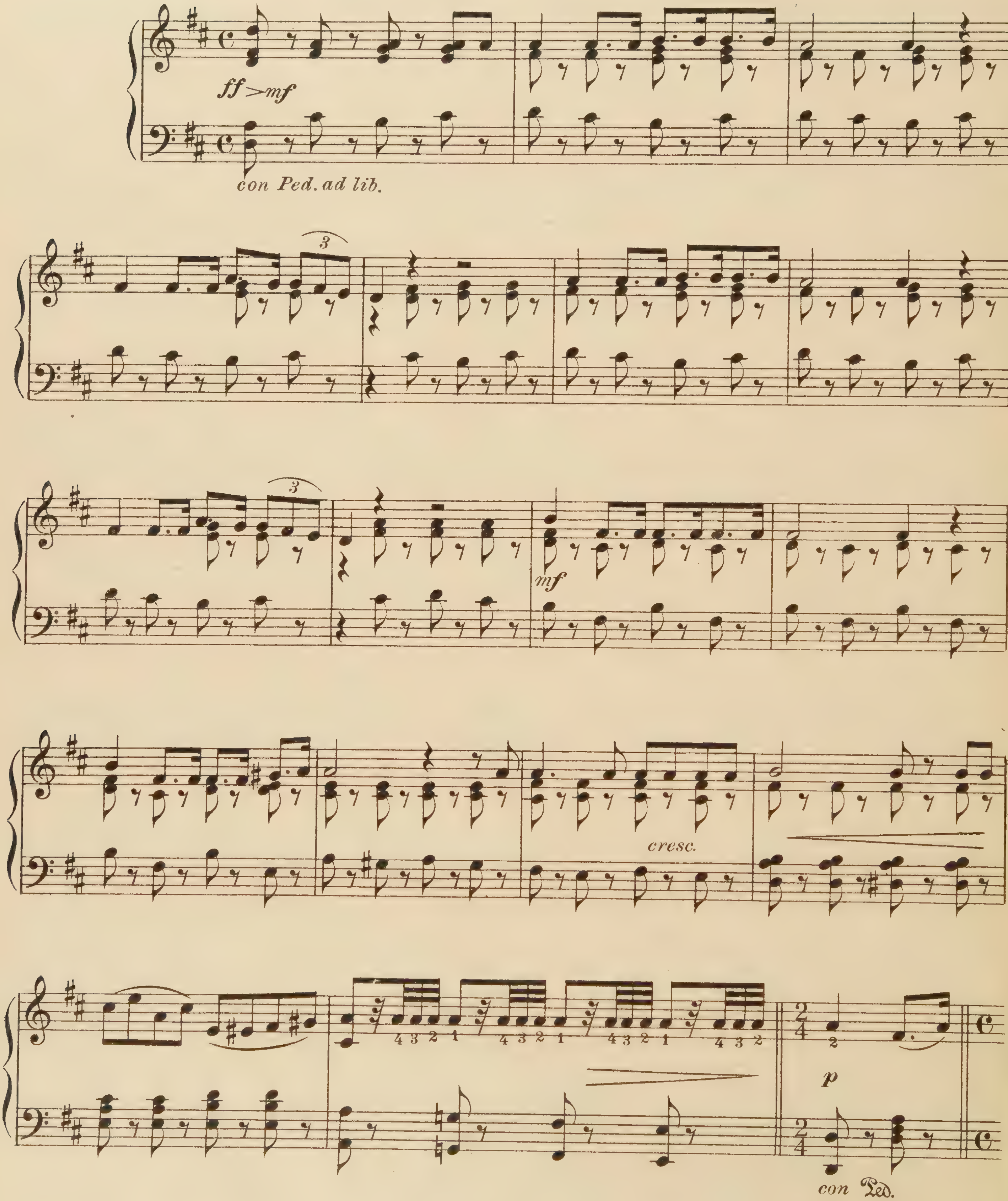

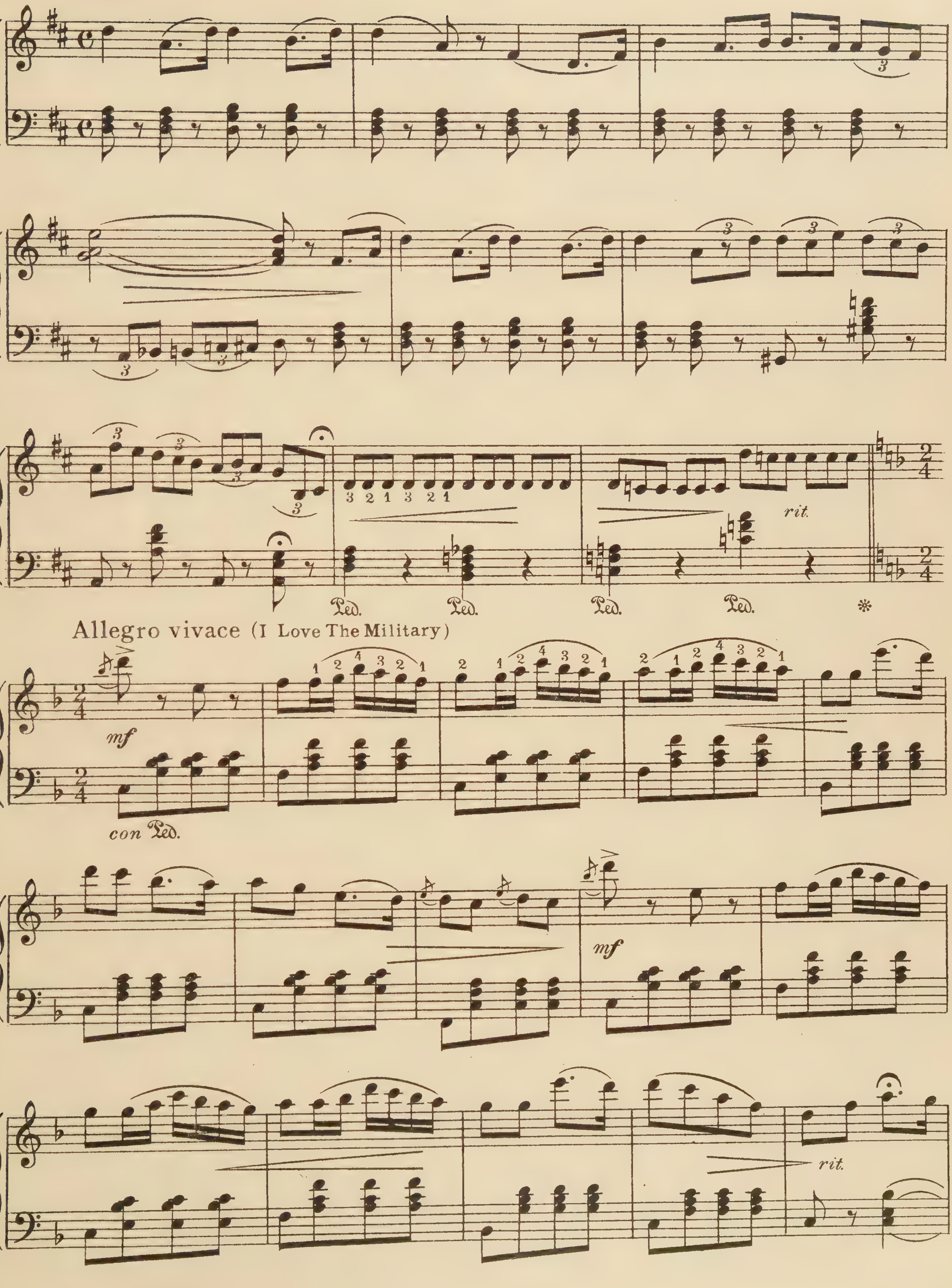
rit.
Ped.
Ped.
Ped.
Ped.
Allegro vivace (I Love The Military)
mf
con Ped.
mf
rit.

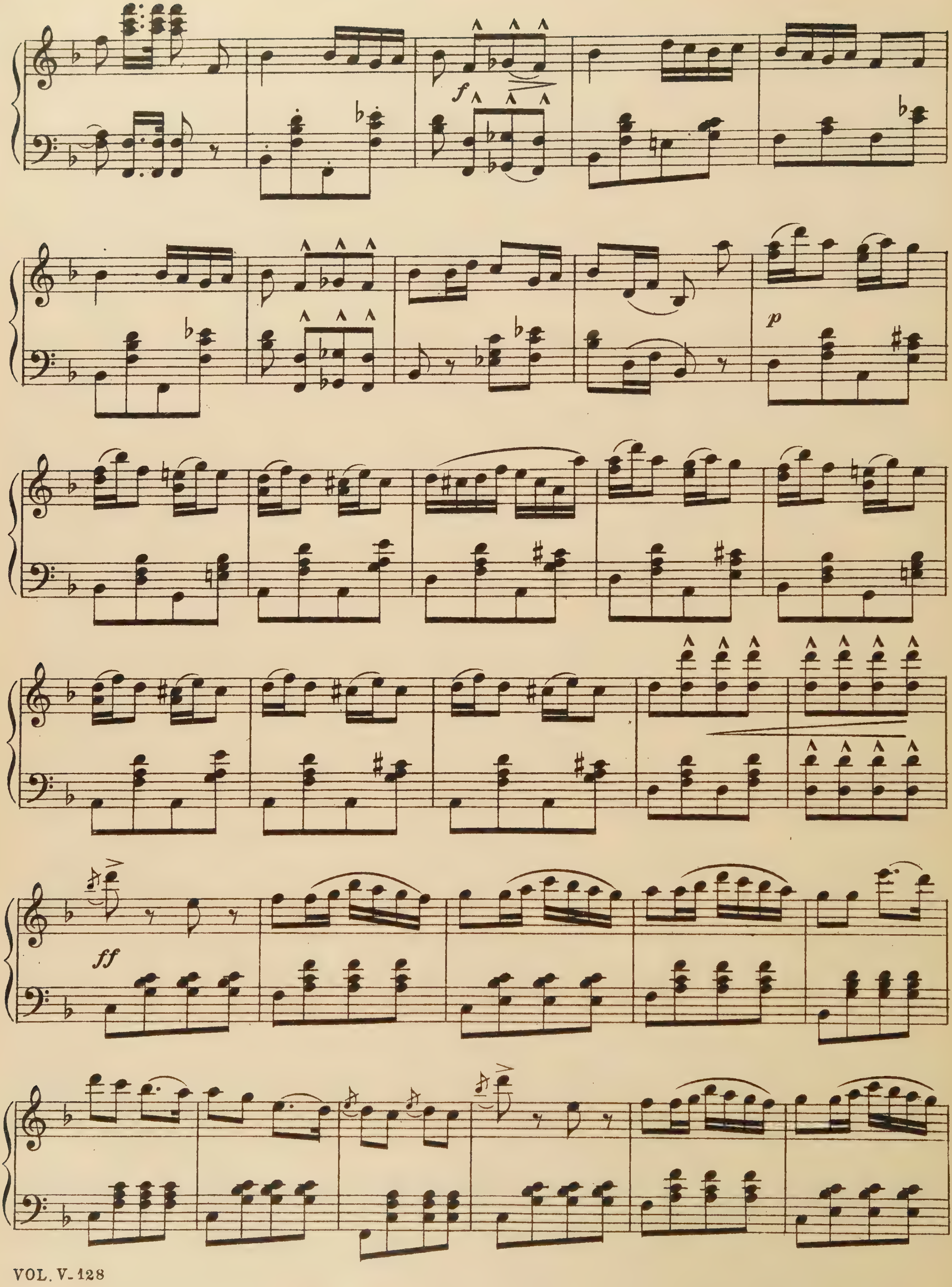
f
p
ff

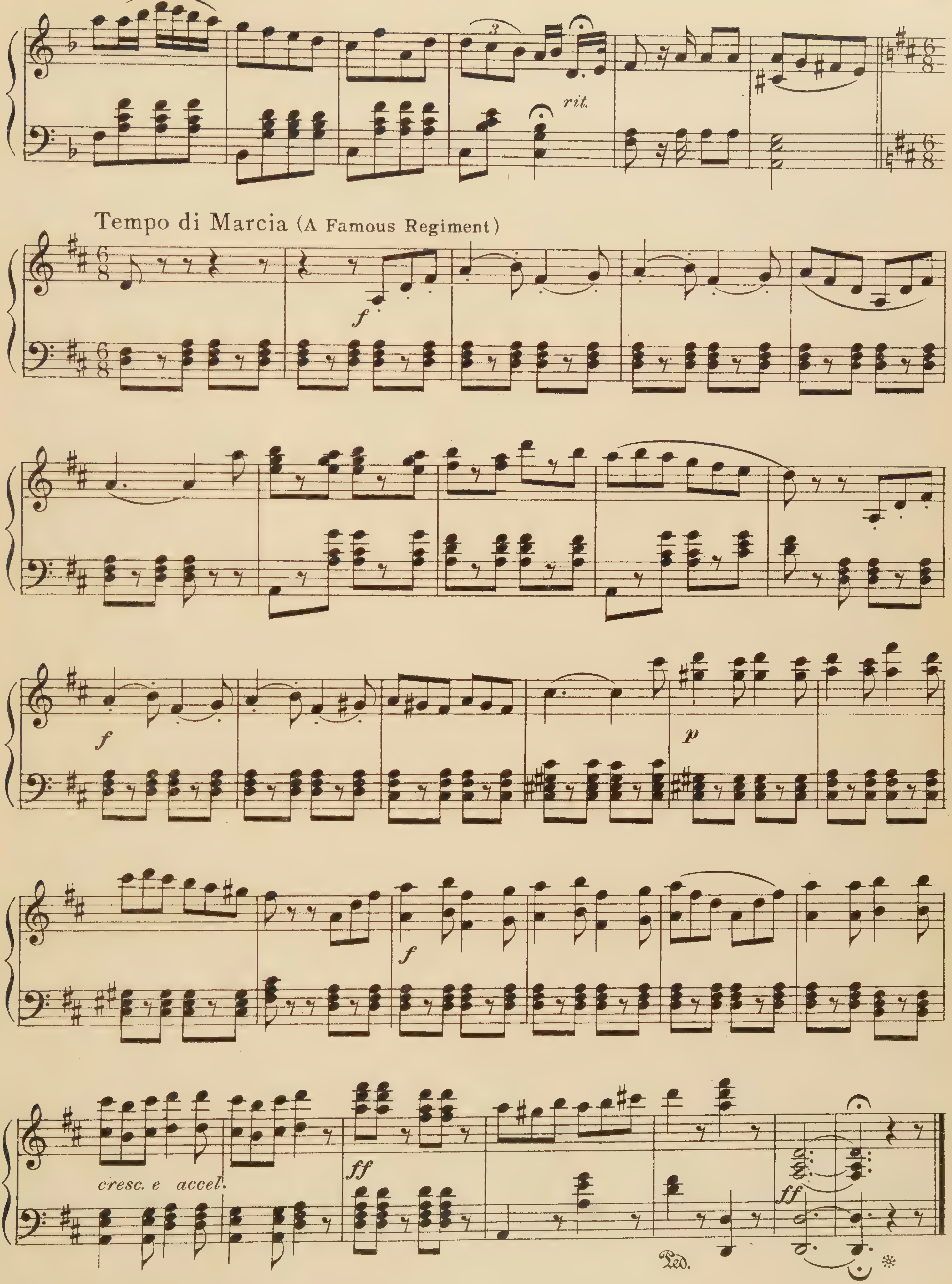
rit.
Tempo di Marcia (A Famous Regiment)
f
f
p
f
cresc. e accel.
ff
ff
Ped.

Hansel and Gretel

Selected Melodies

E. Humperdinck

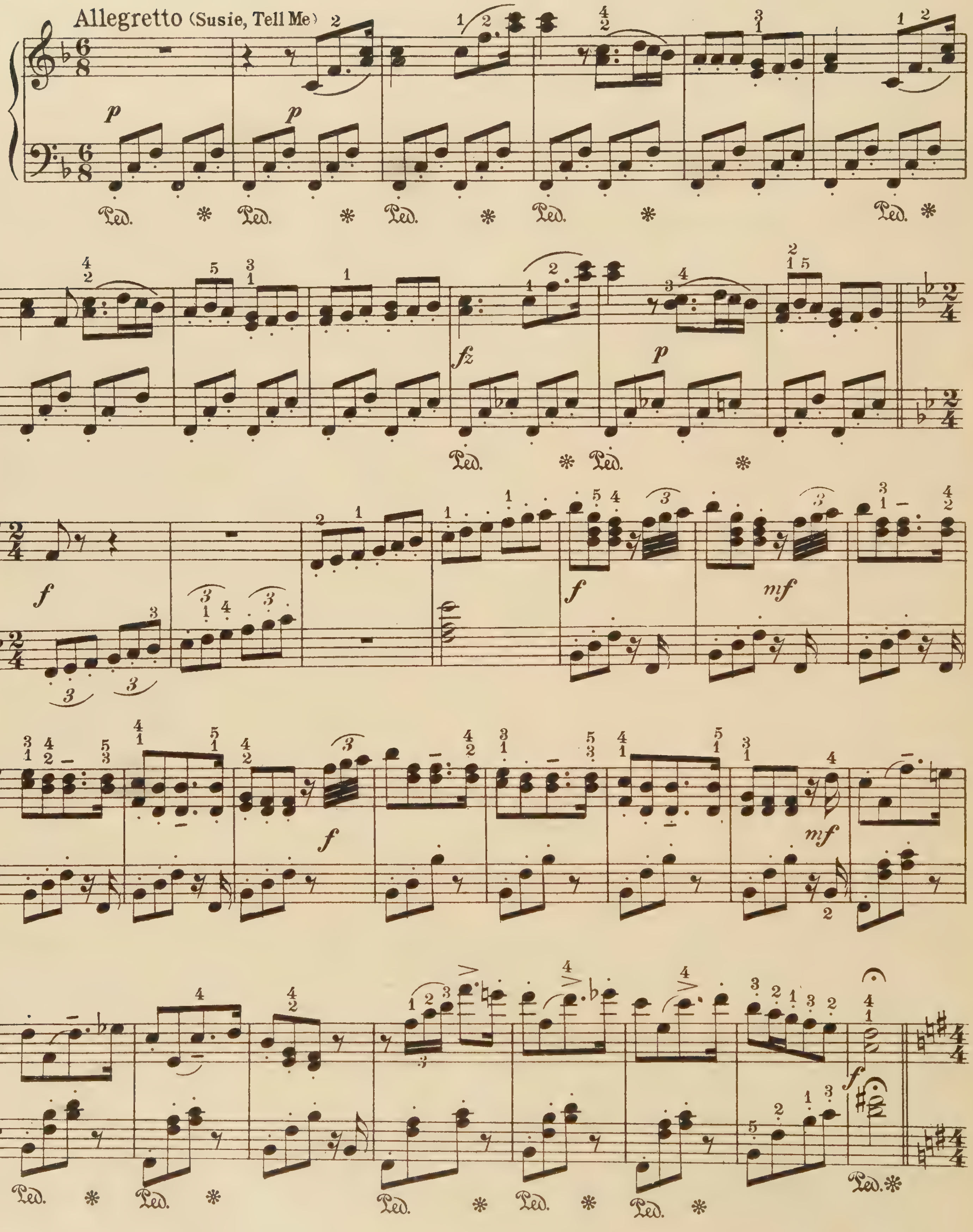

Very Quietly (The Little Man)

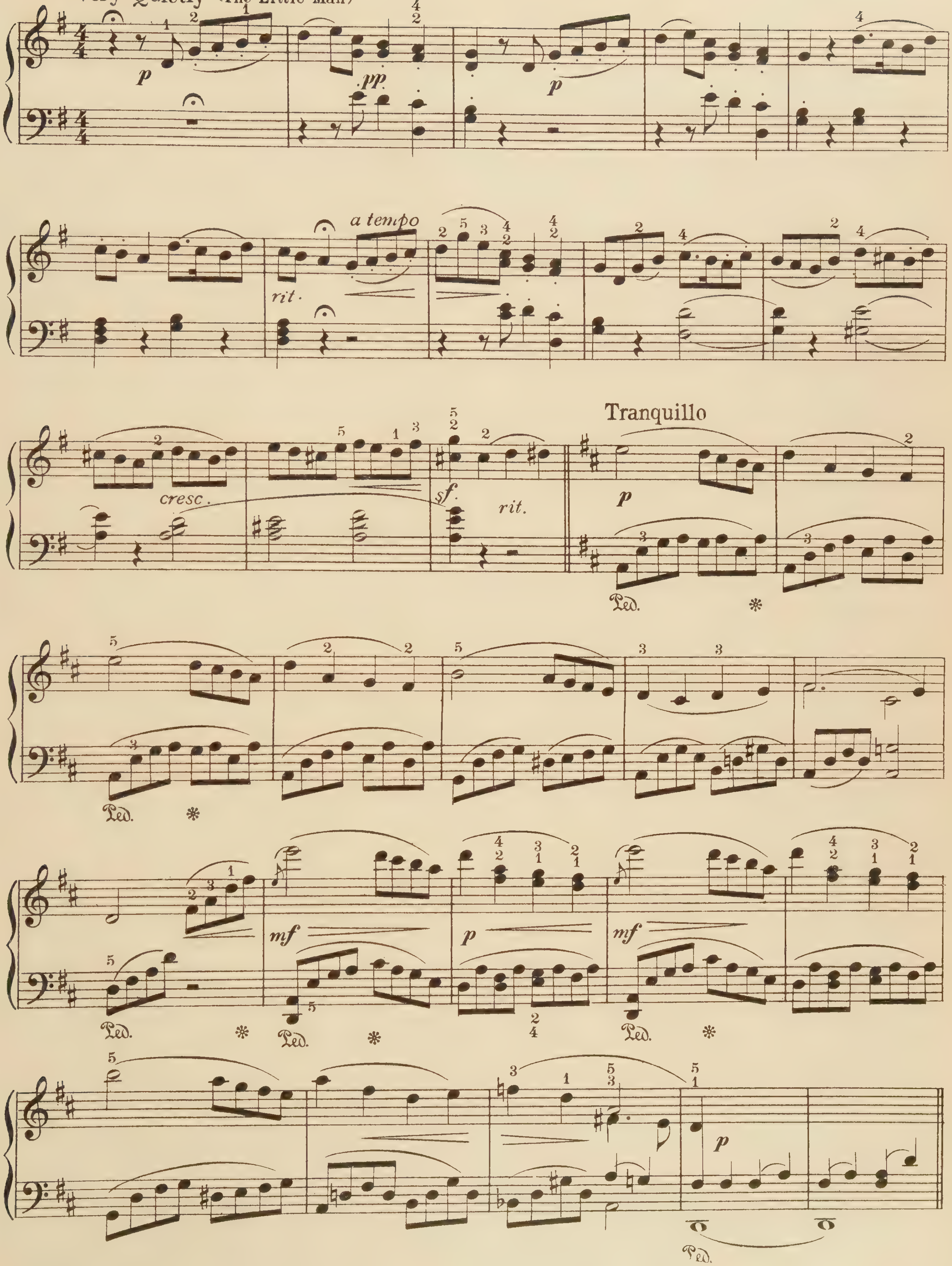

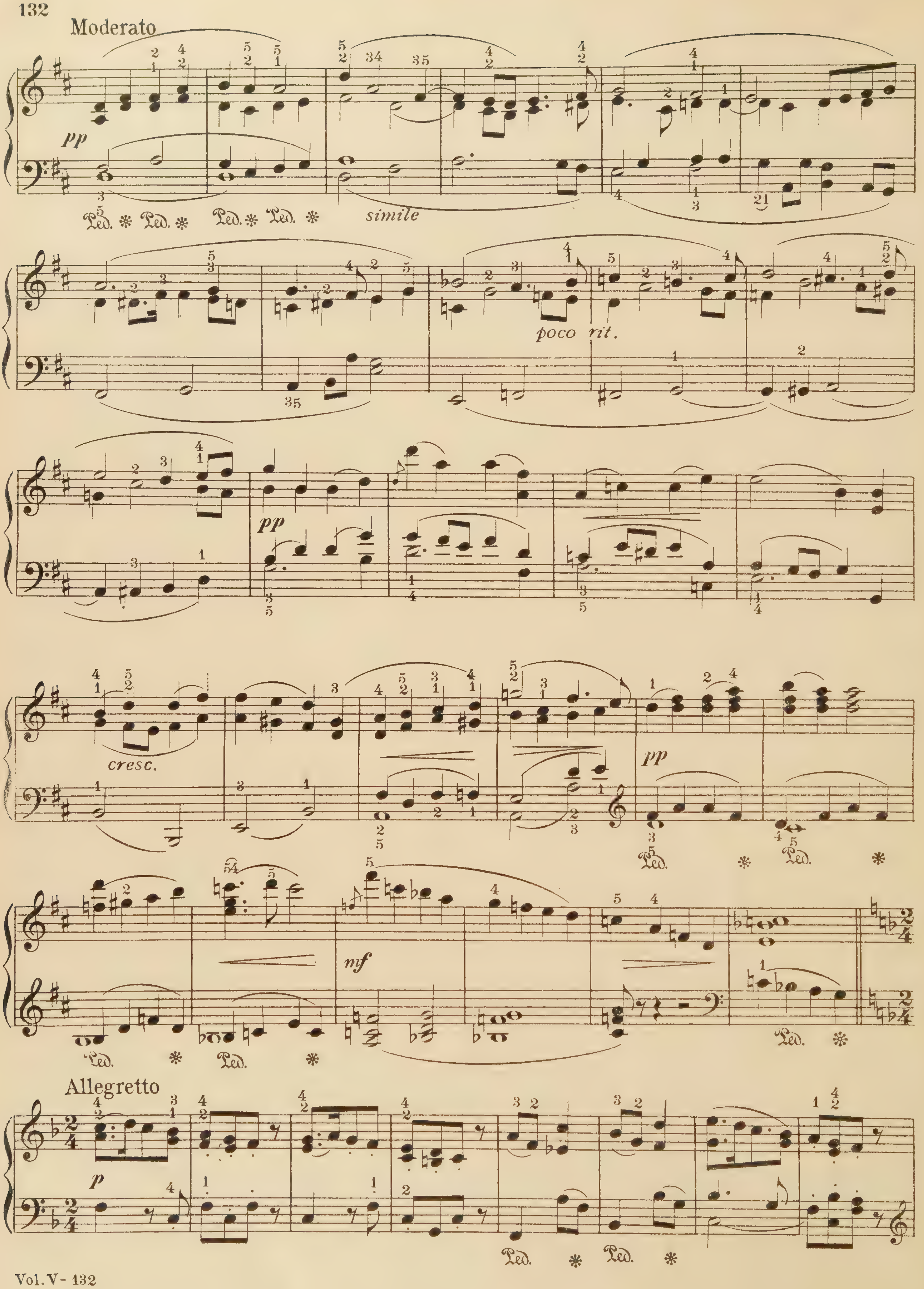
Moderato
pp
simile
poco rit.
pp
cresc.
pp
mf
Allegretto
p

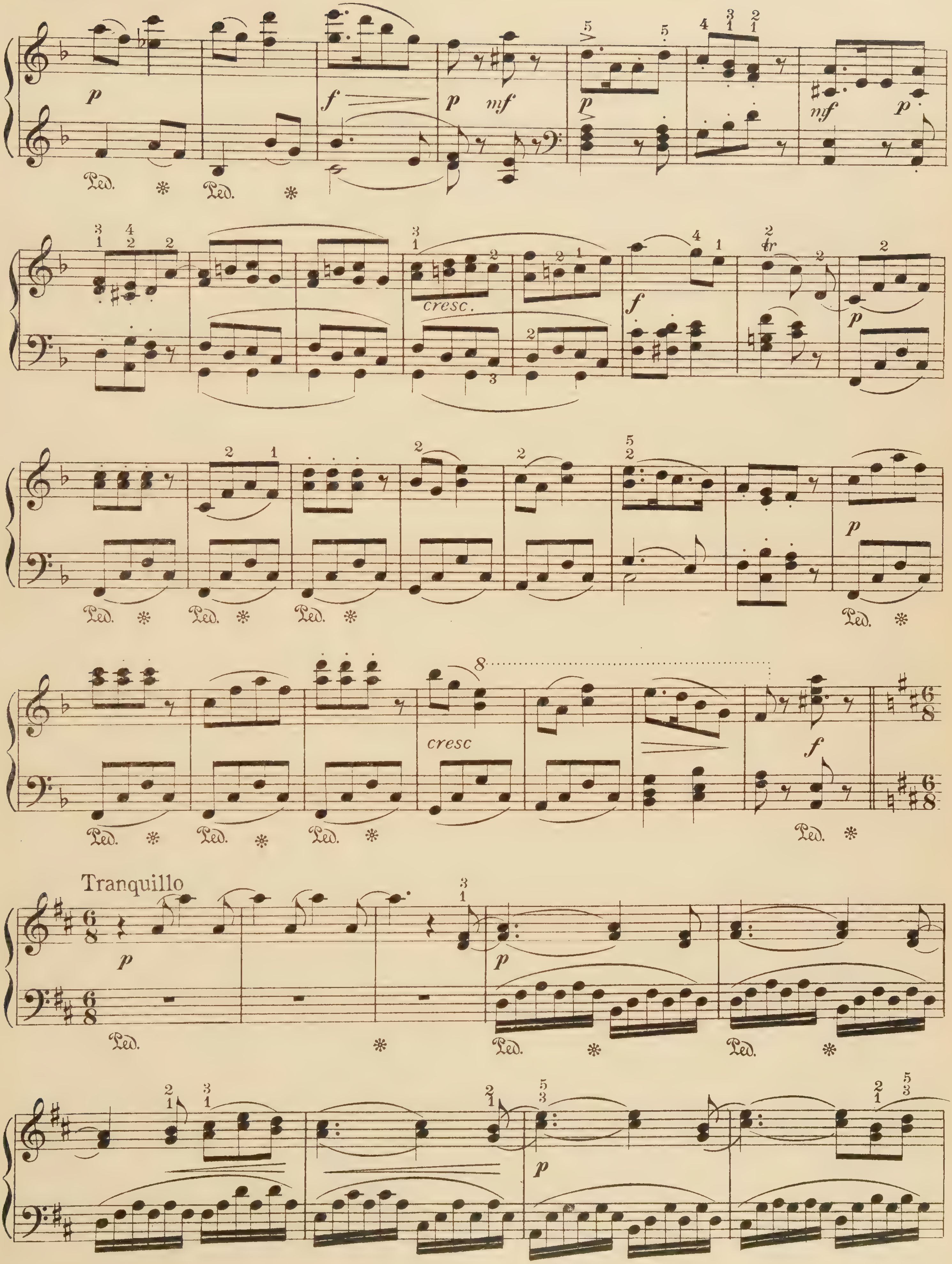
Tranquillo
cresc.
cresc
Ped.

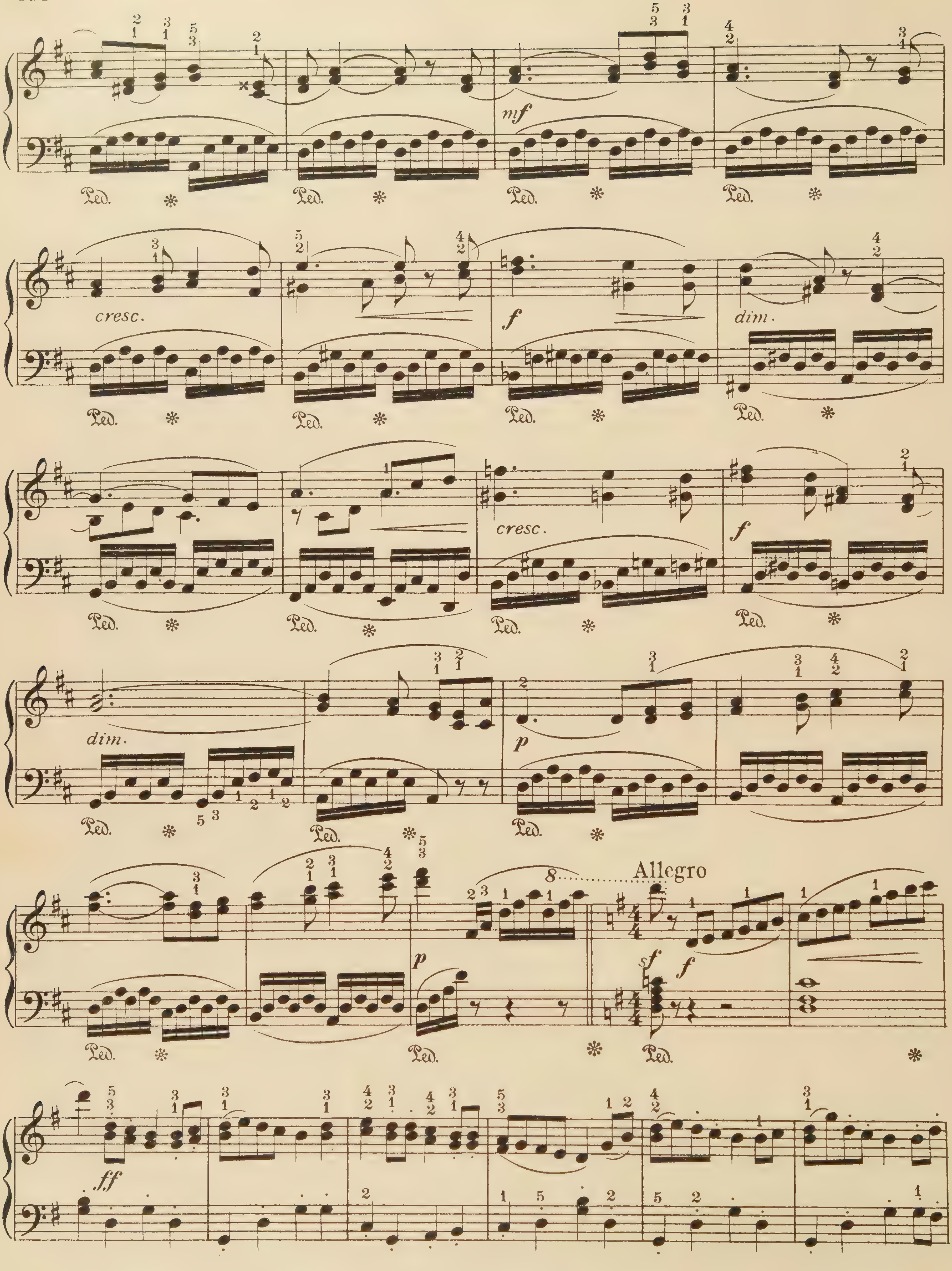
mf
cresc.
f
dim.
cresc.
f
dim.
p
p
Allegro
sf
f
ff
Ped.

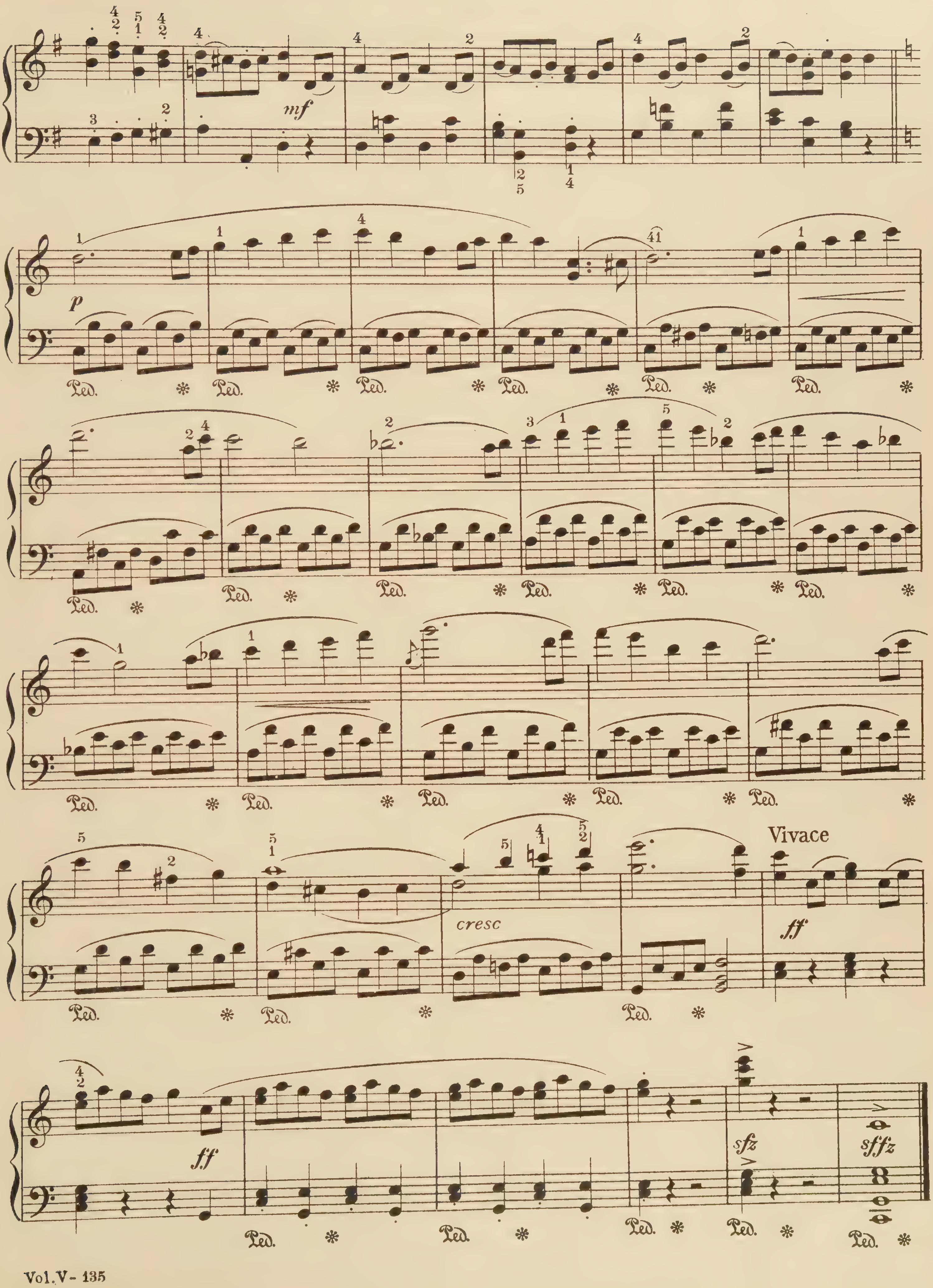
mf
p
Ped.
cresc
Vivace
ff
sfz
sffz

If I Were King

Selected Melodies

A. Adam

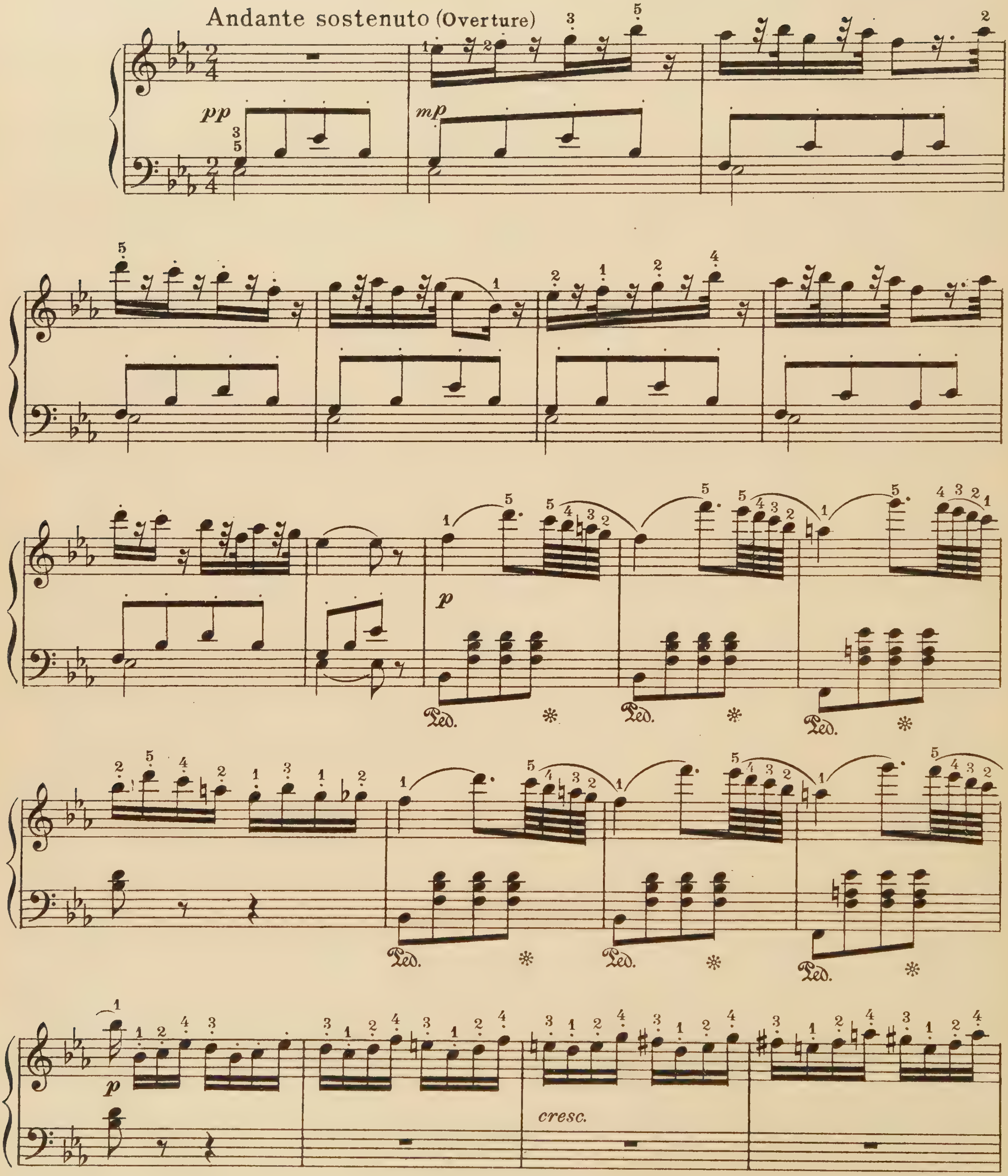

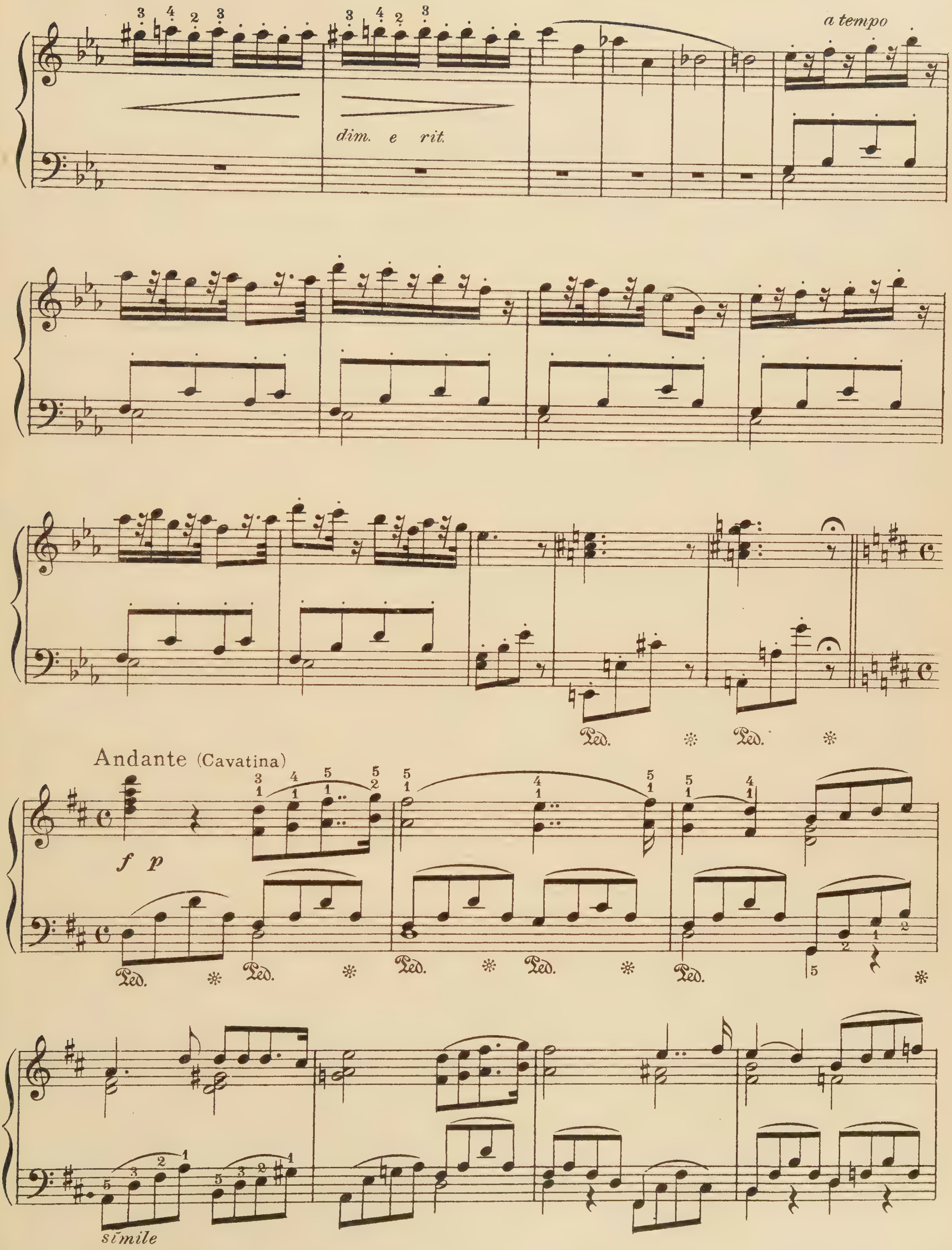
a tempo
dim. e rit.
Ped.
Andante (Cavatina)
f p
simile

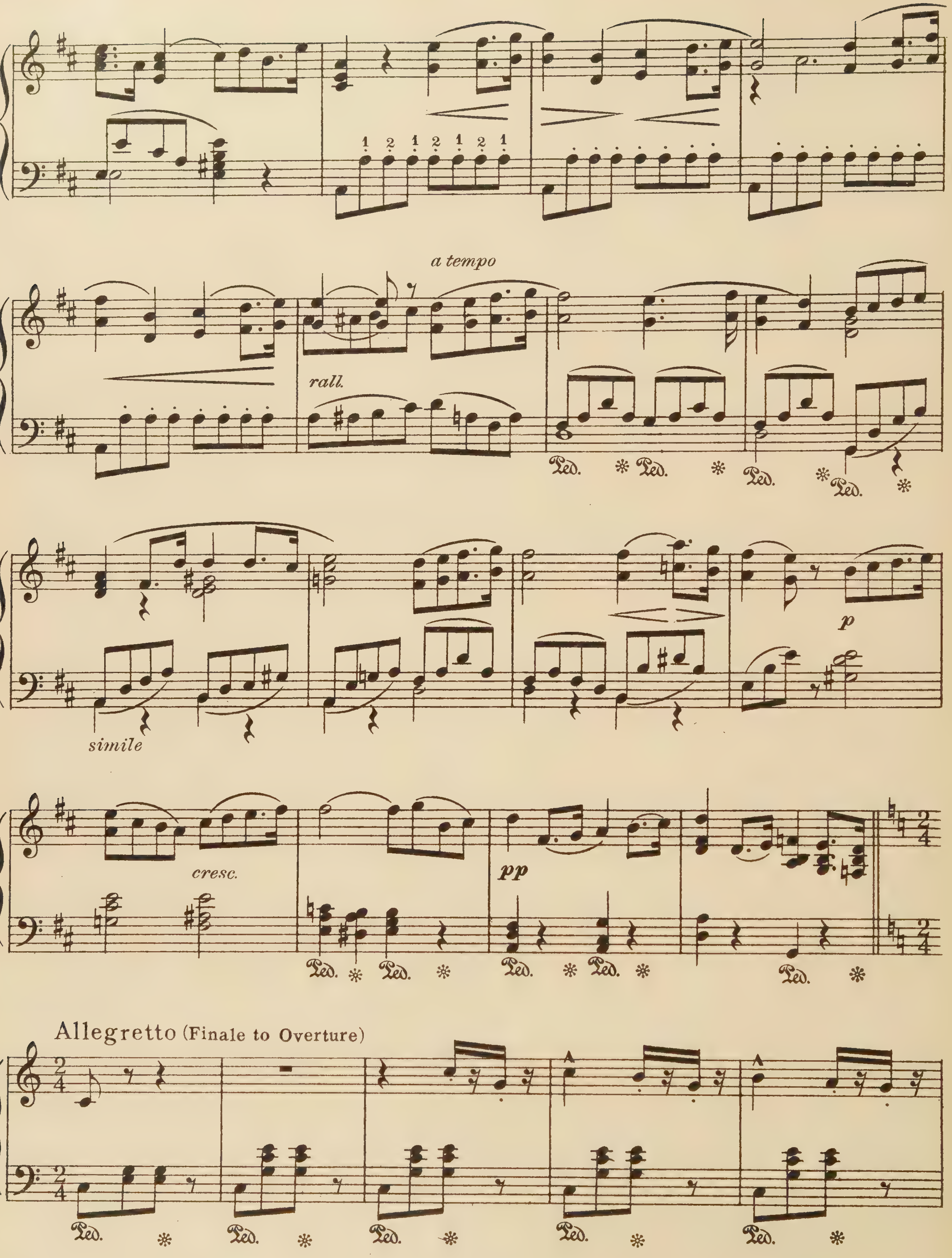
a tempo
rall.
Ped.
simile
p
cresc.
pp
Allegretto (Finale to Overture)

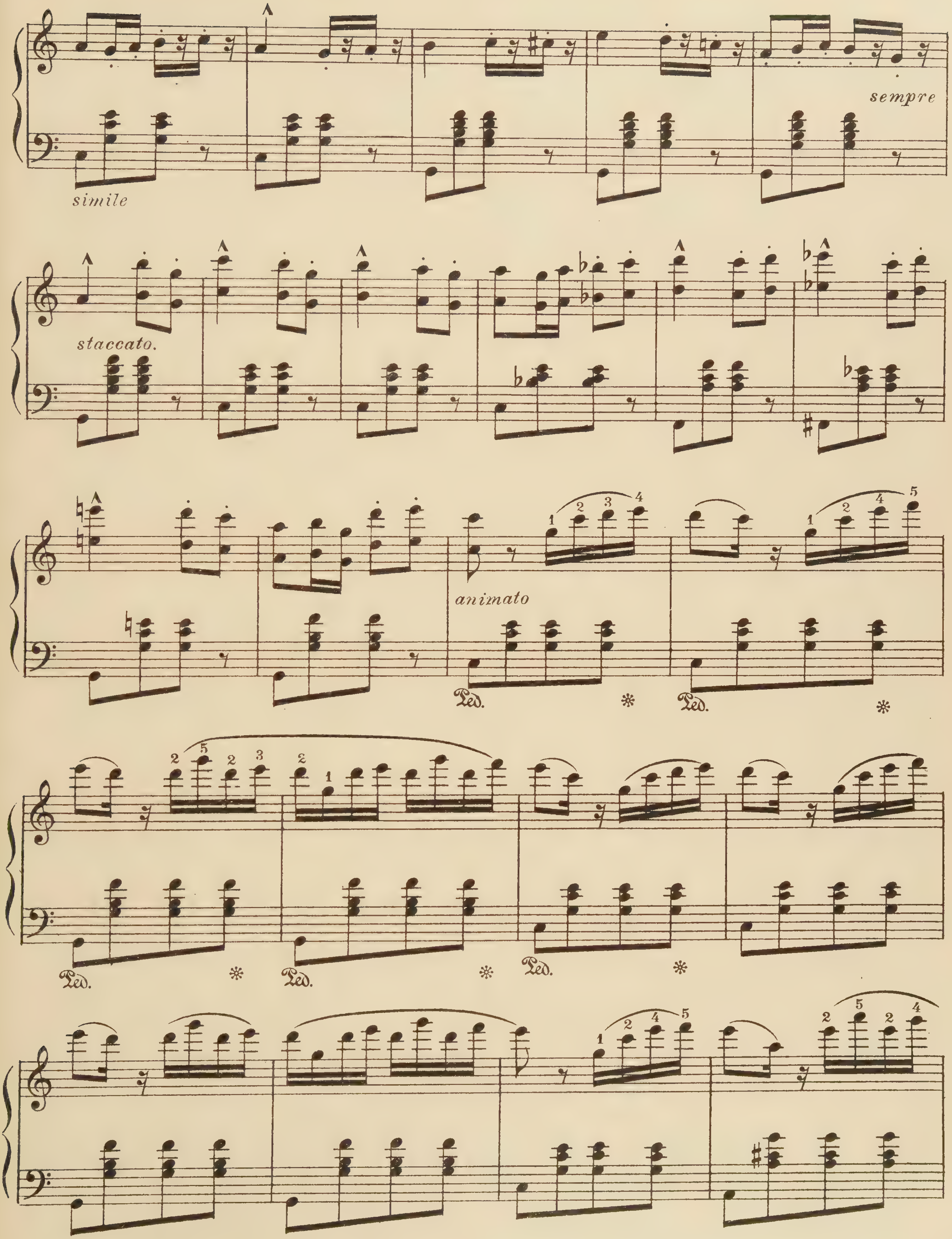
simile
sempre
staccato.
animato
Ped.

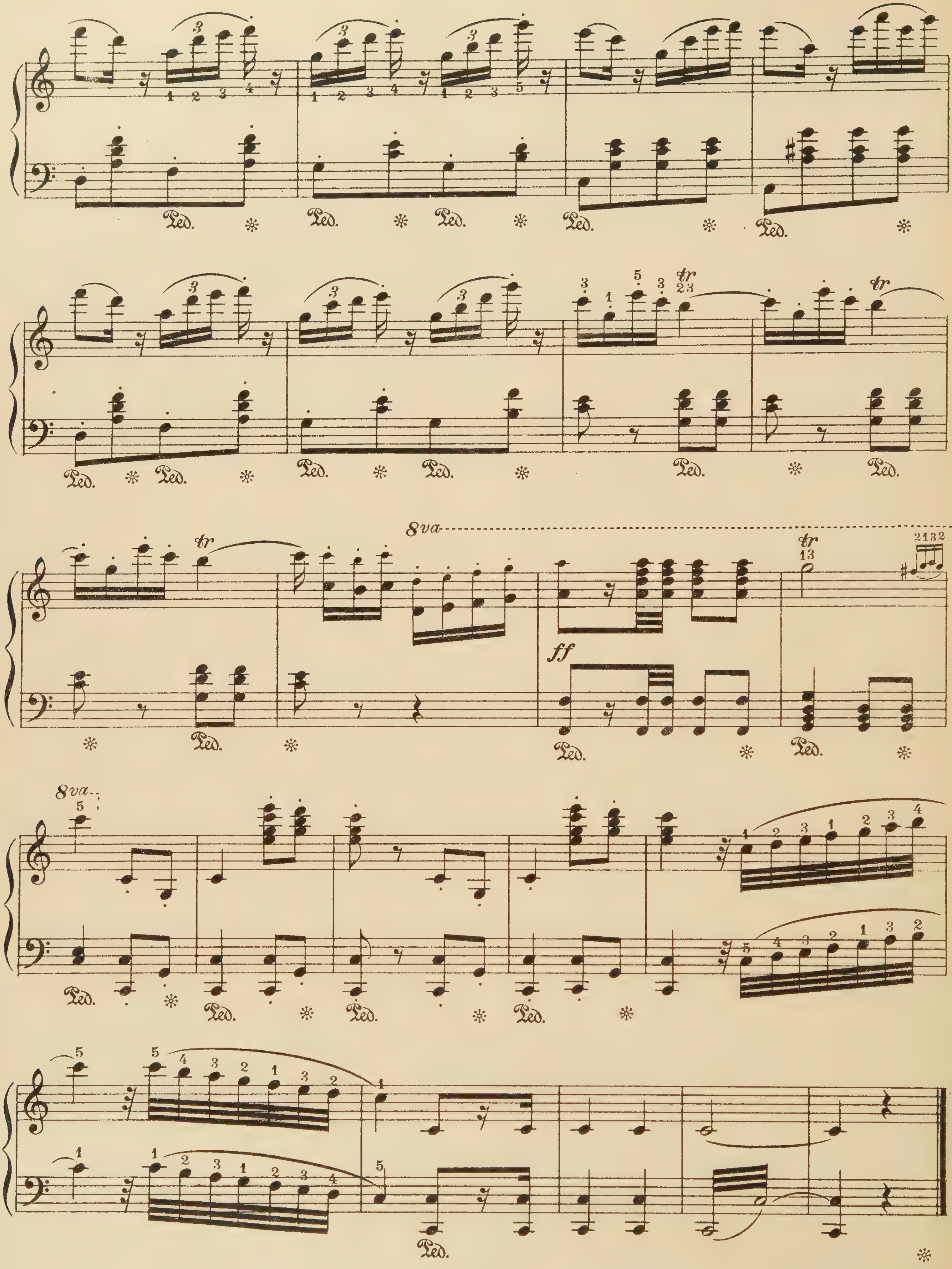
Ped.
tr
8va
ff

Light Cavalry
Selected Melodies

F. Von Suppè

Allegro (Overture)

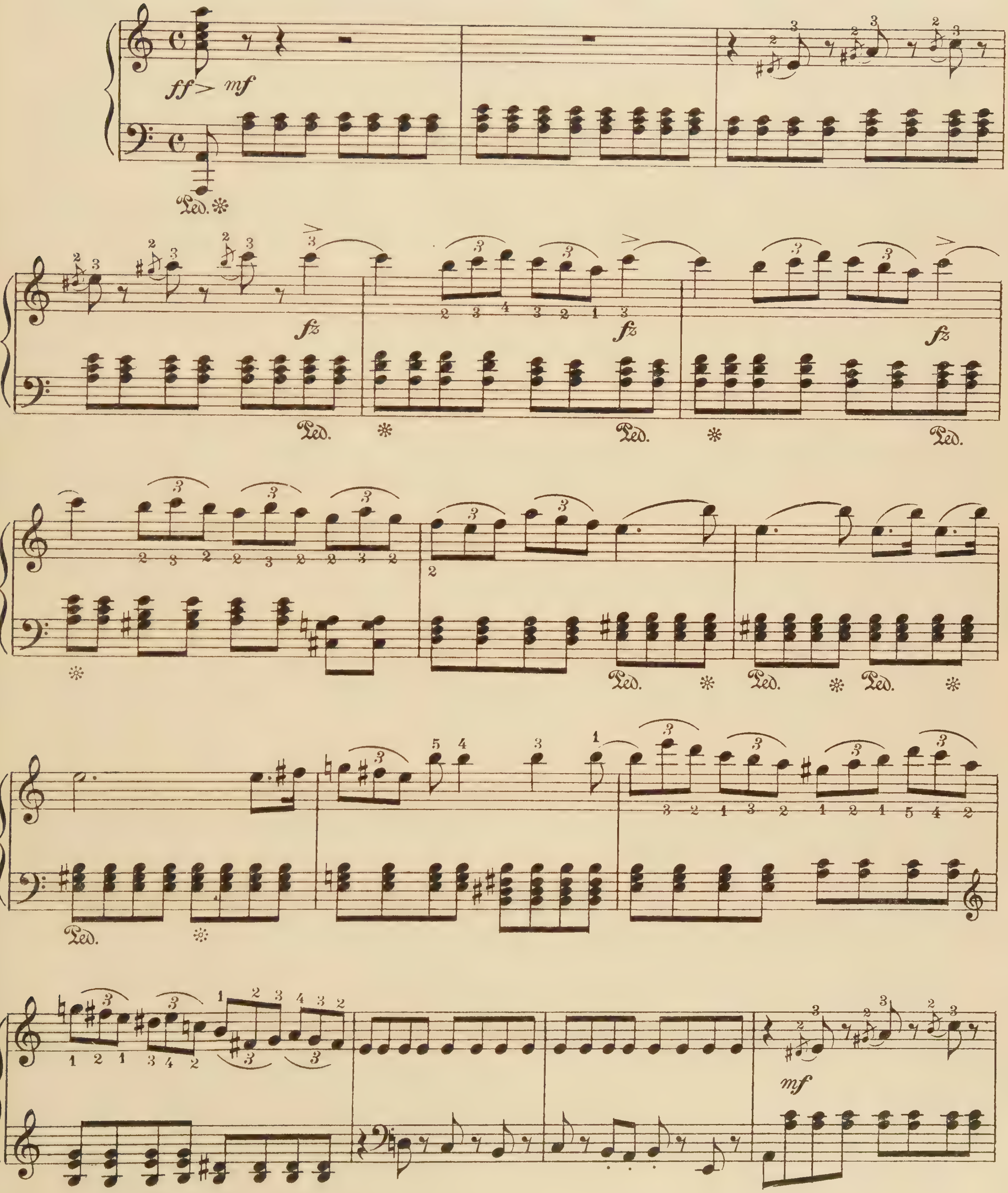

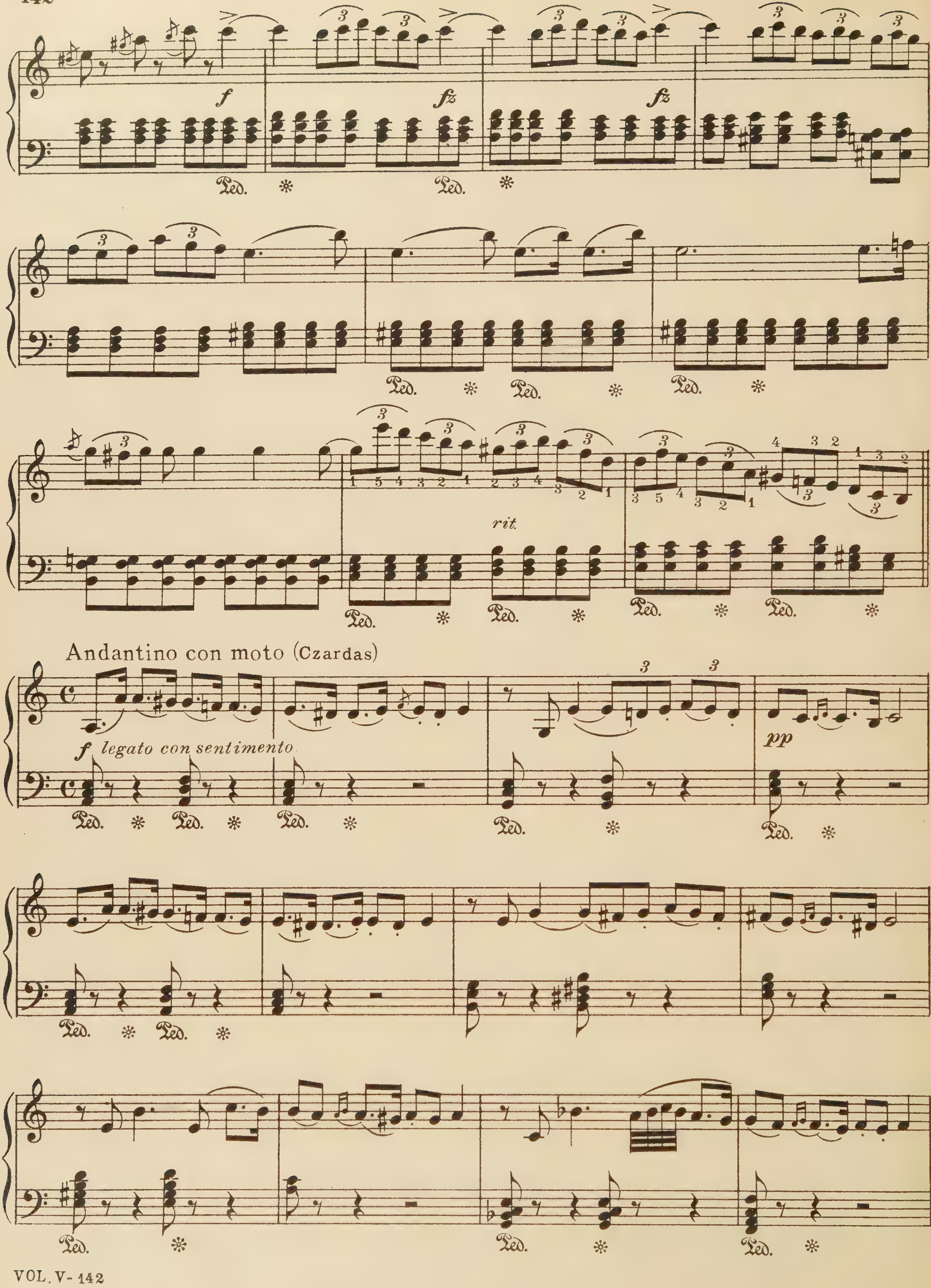
f
fz
Ped.
rit.
Andantino con moto (Czardas)
f legato con sentimento
pp

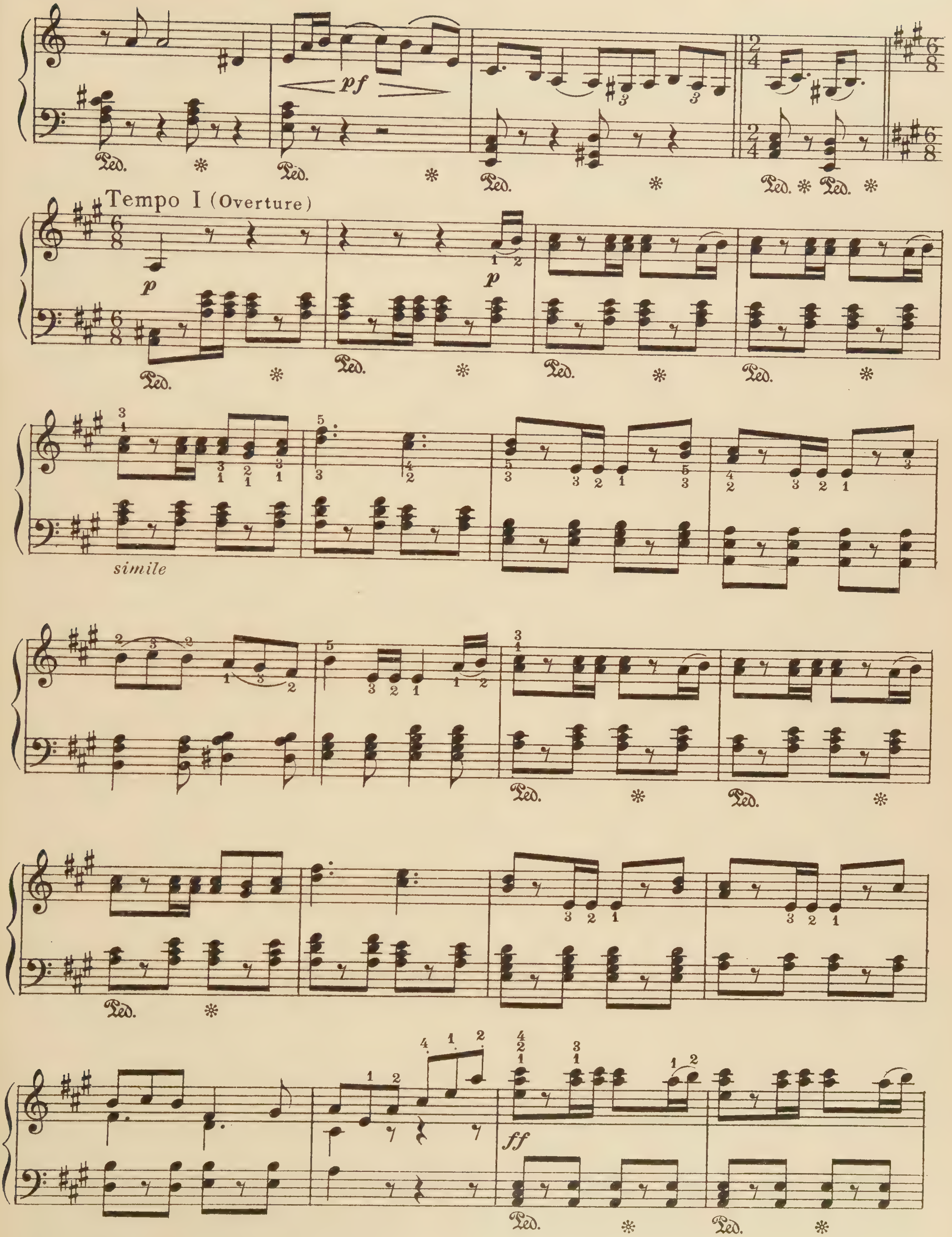
Tempo I (Overture)
simile

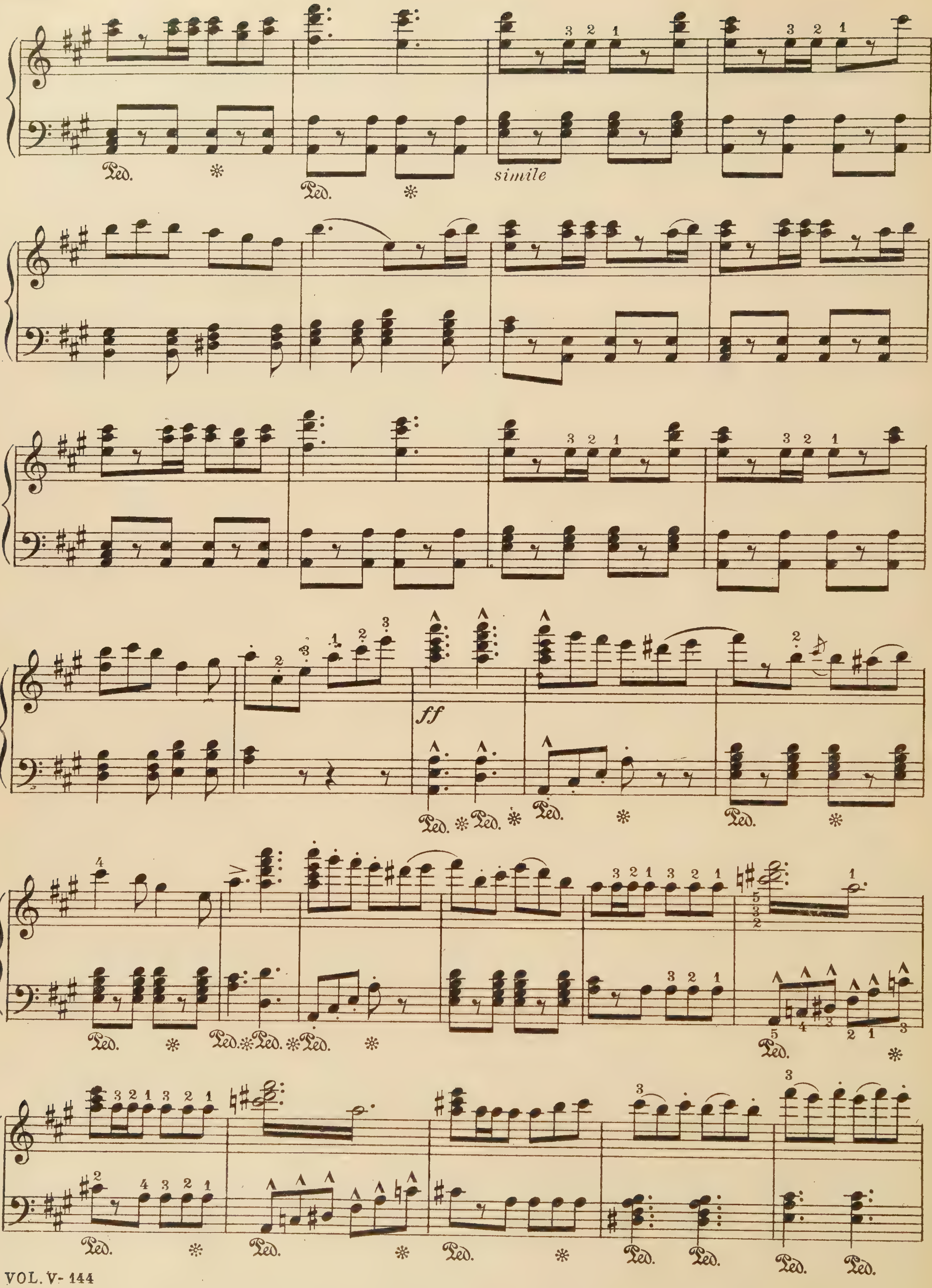
Ped.
simile
ff

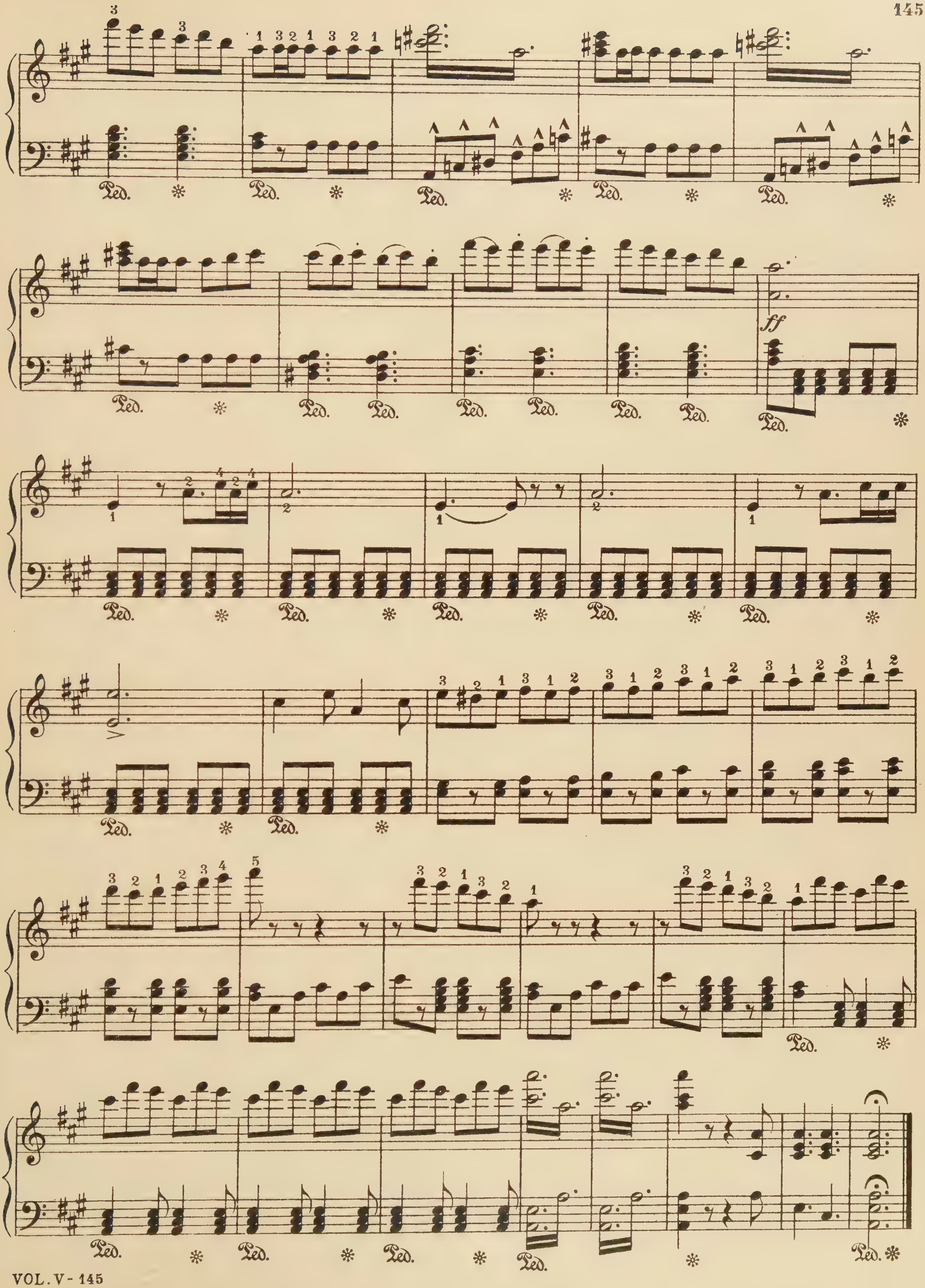
ff
Ped.

Lohengrin

Selected Melodies

R. Wagner

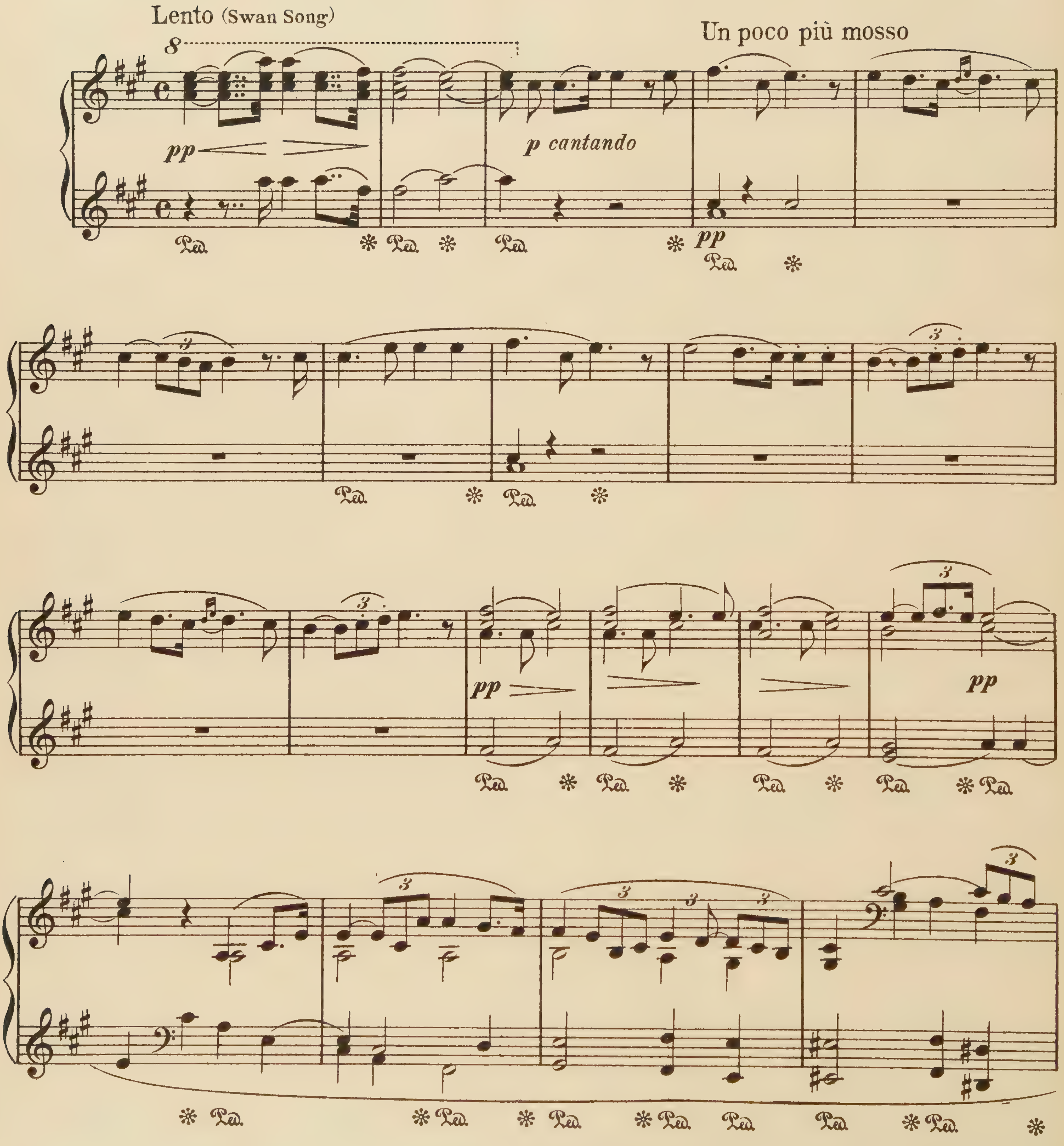

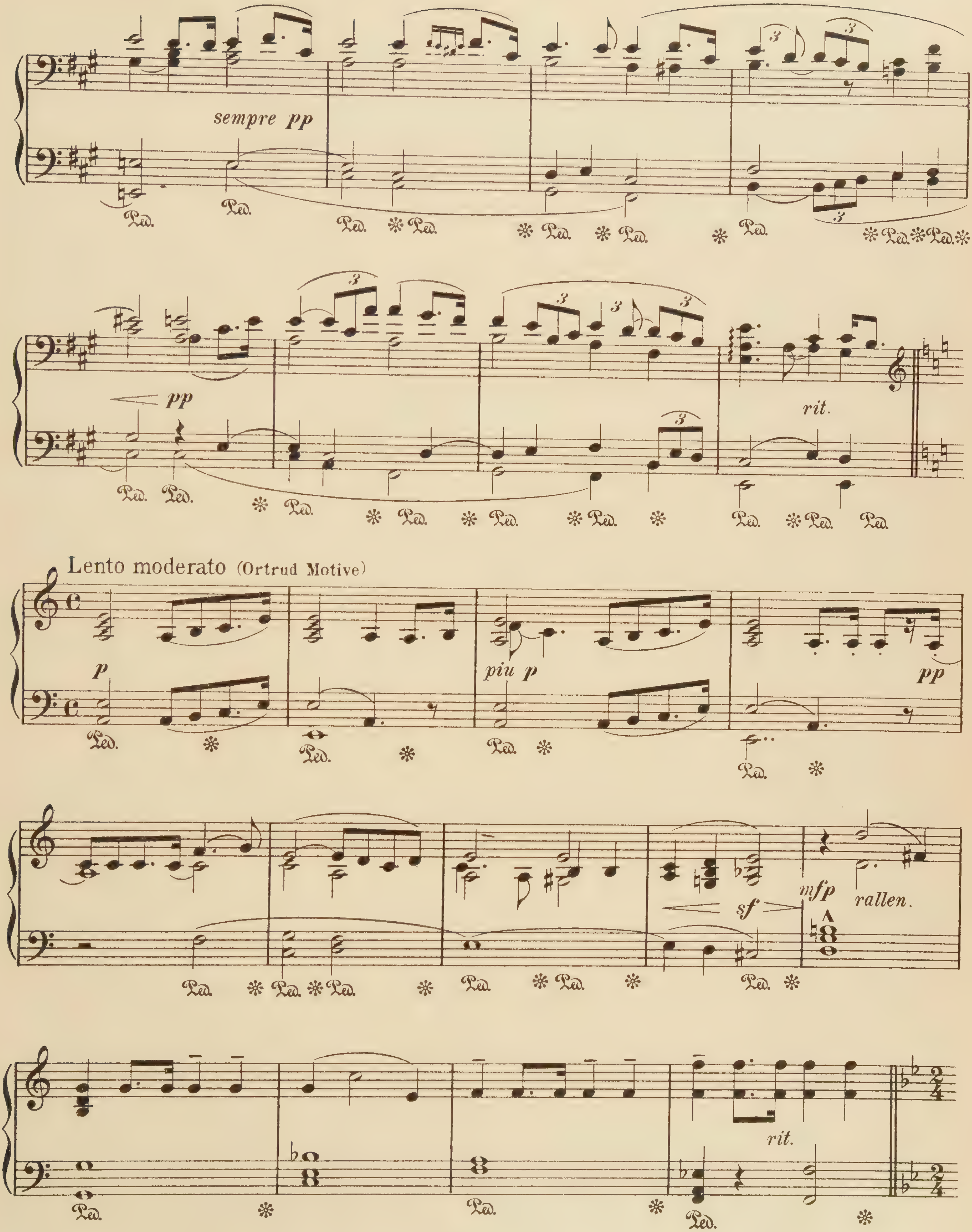
sempre pp
pp
rit.
Lento moderato (Ortrud Motive)
p
piu p
pp
sf
mfp
rallen.
rit.
Ped.

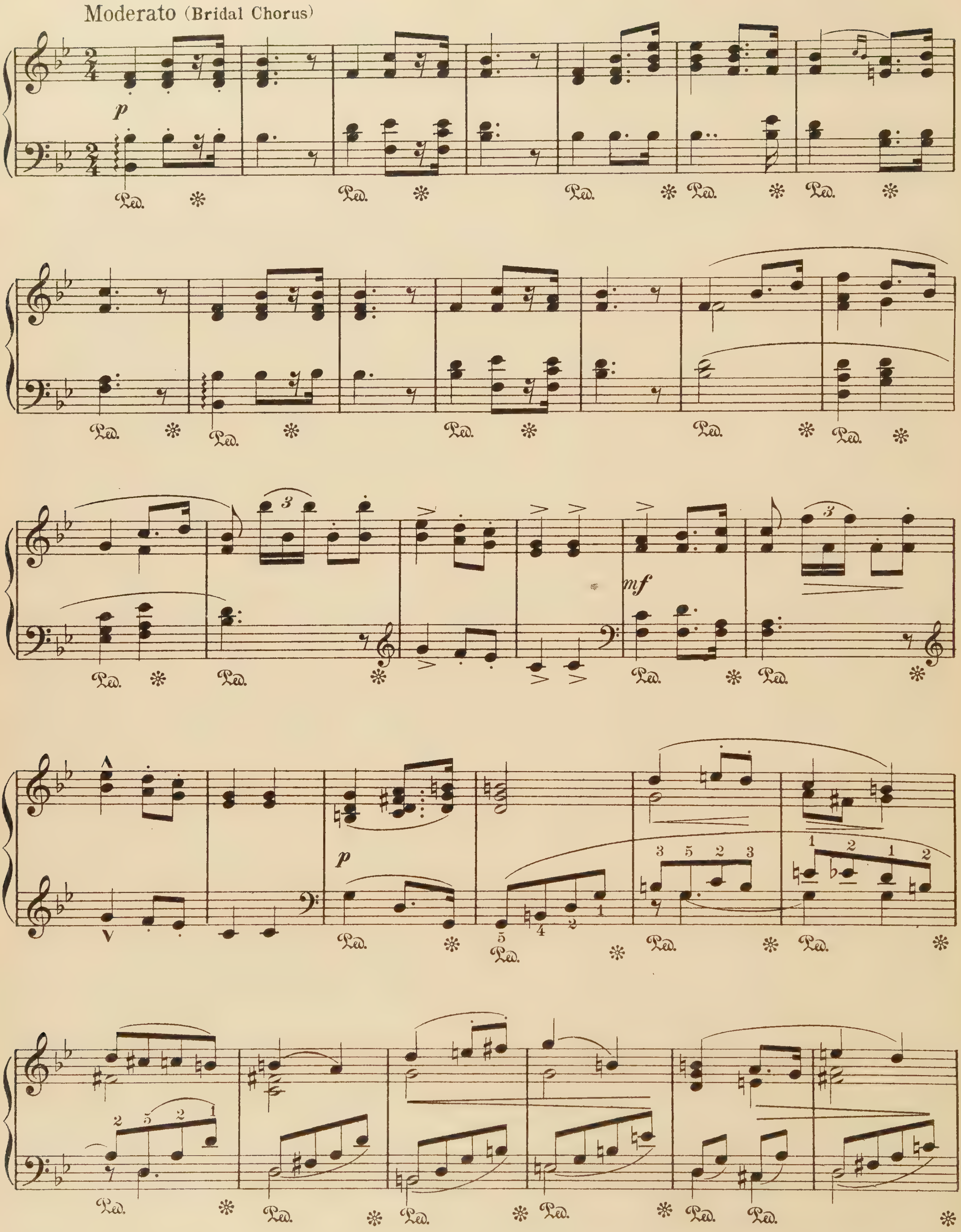
Moderato (Bridal Chorus)
p
mf
Ped.

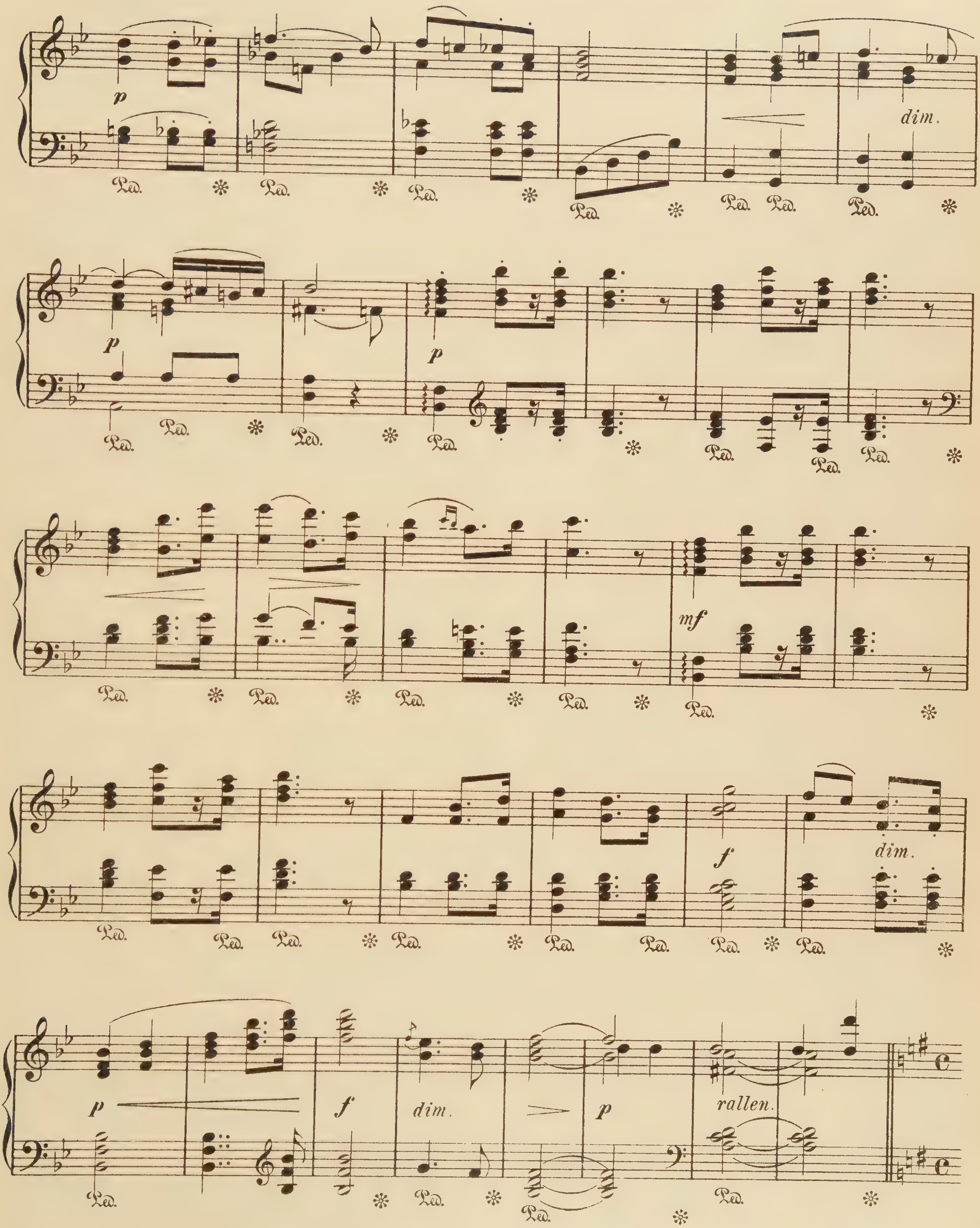
p
dim.
p
p
mf
f
dim.
p
f
dim.
p
rallen.
Ped.

Allegro moderato (Introduction Act III)

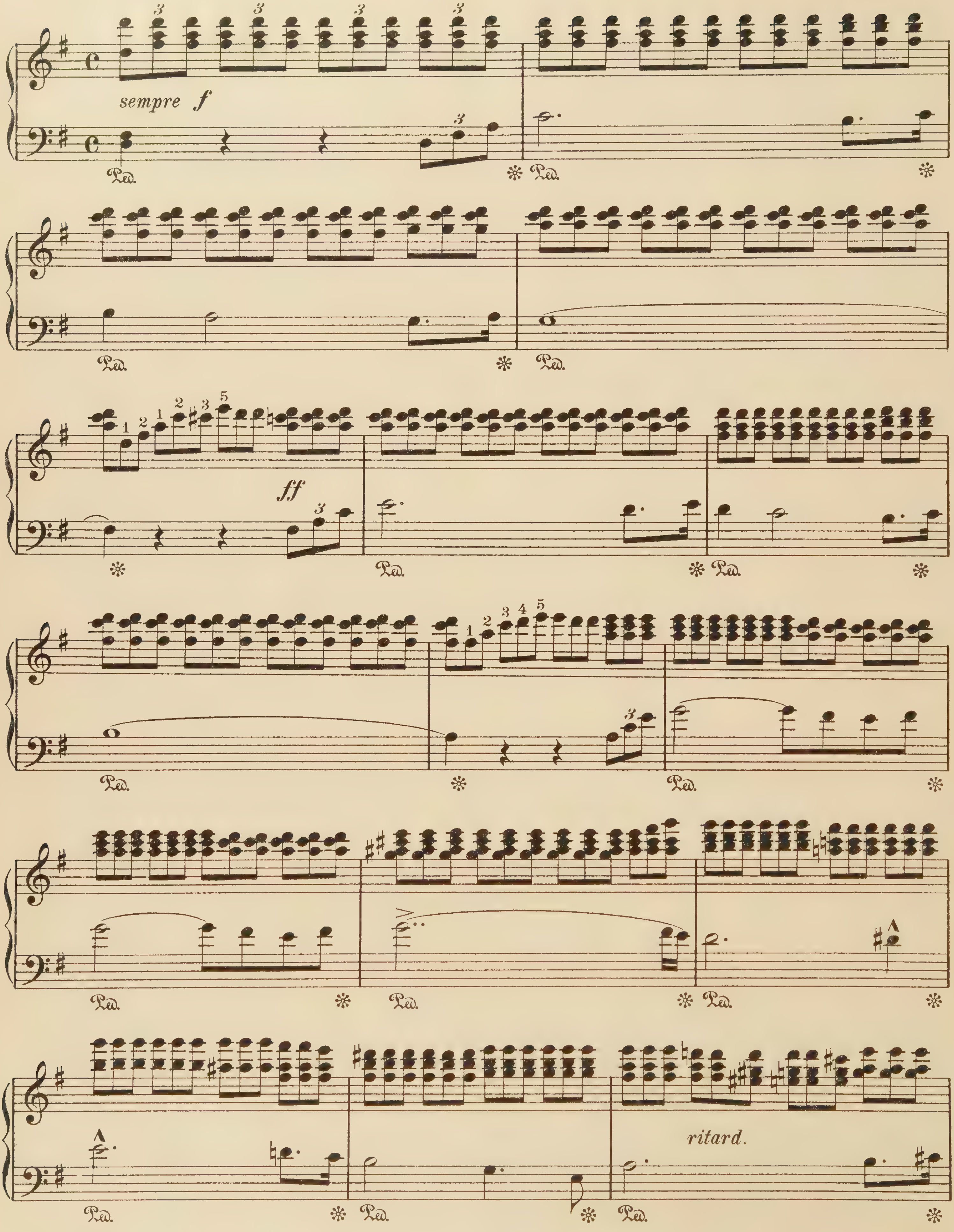

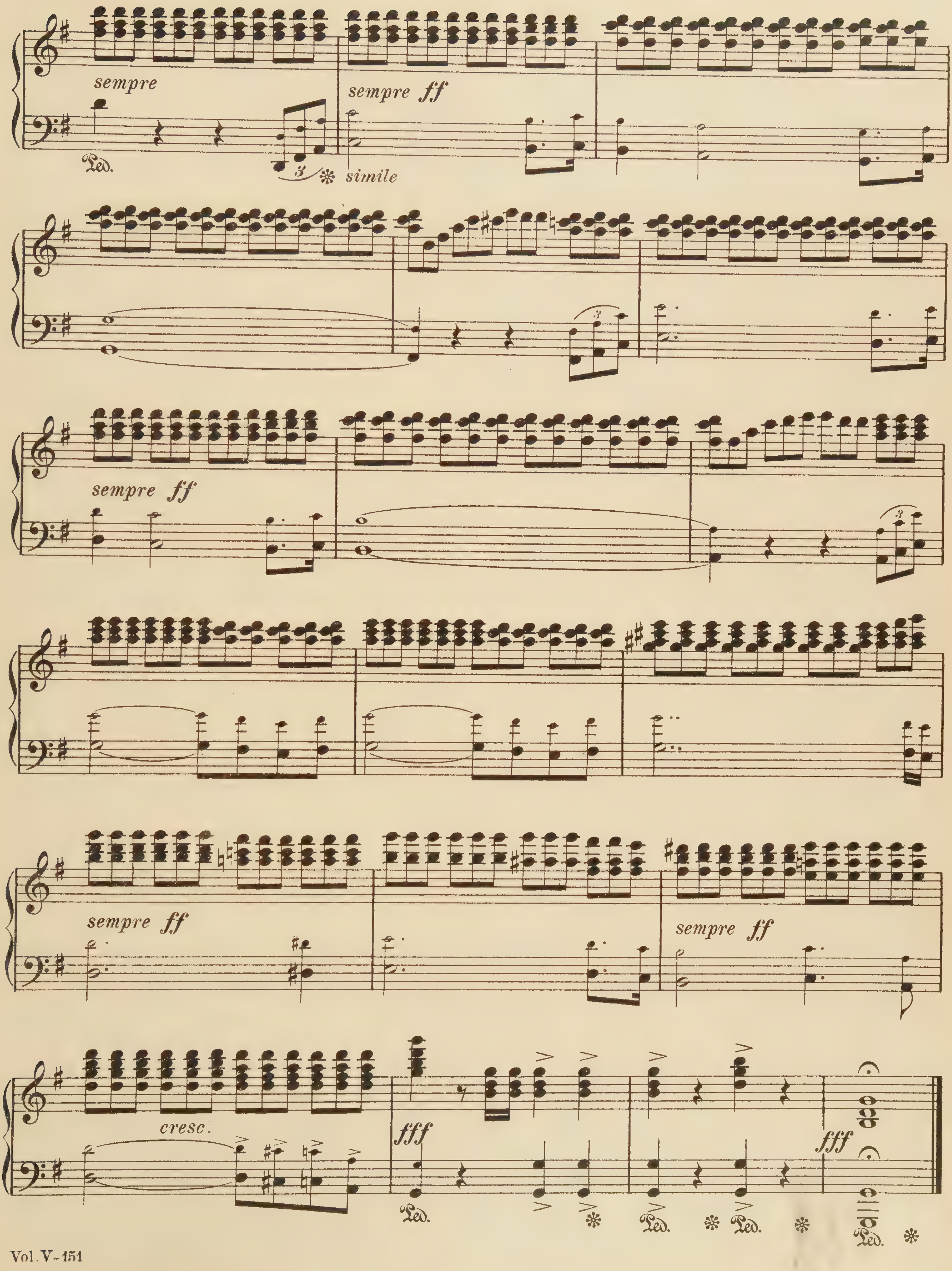
sempre
Ped.
simile
sempre ff
sempre ff
sempre ff
sempre ff
cresc.
fff
Ped.
Ped.
Ped.
fff
Ped.

The Magic Flute

Selected Melodies

W. A. Mozart

Andantino (A Bird Charmer am I)

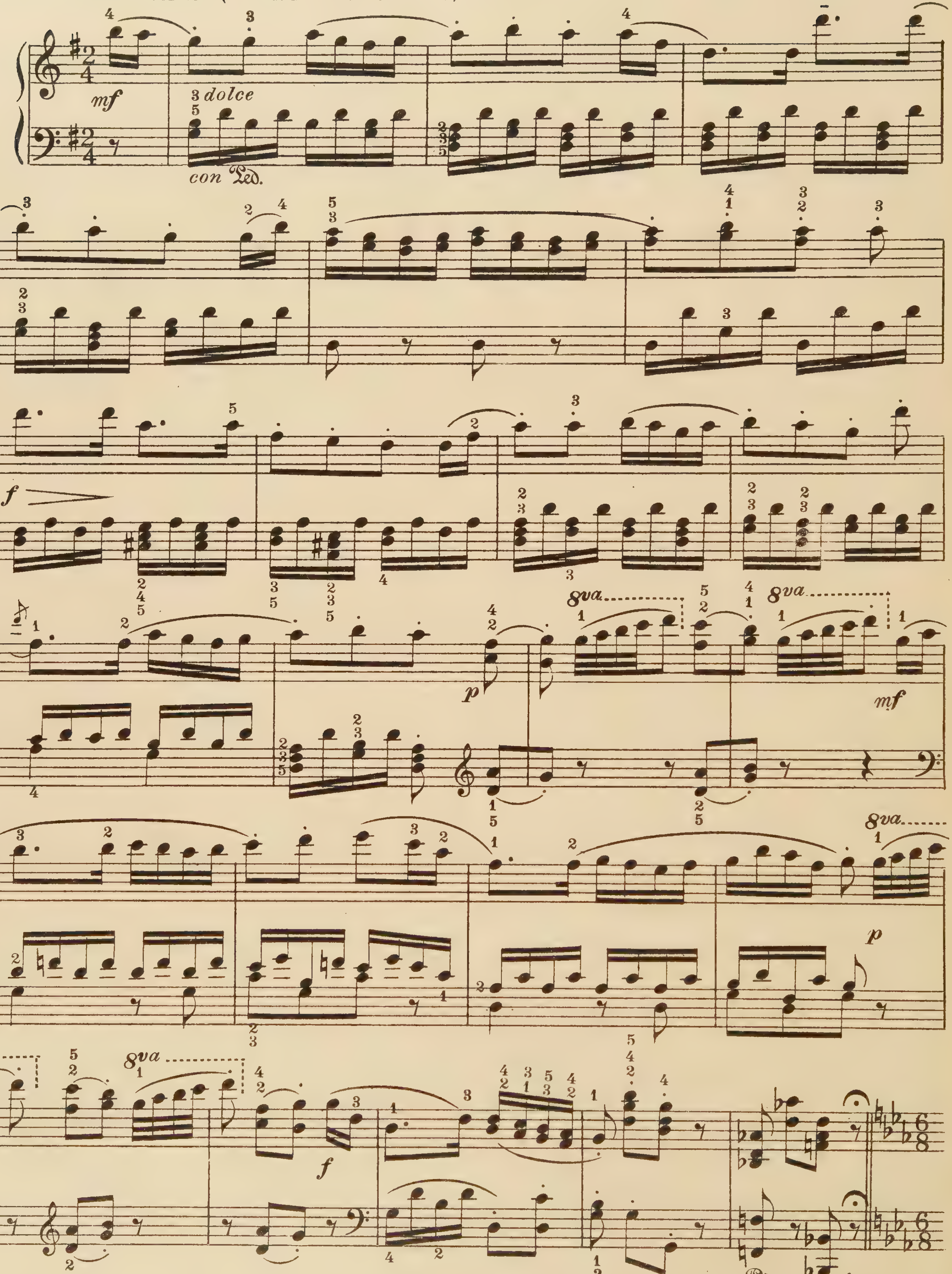

Andantino (Among Those Who Love.)

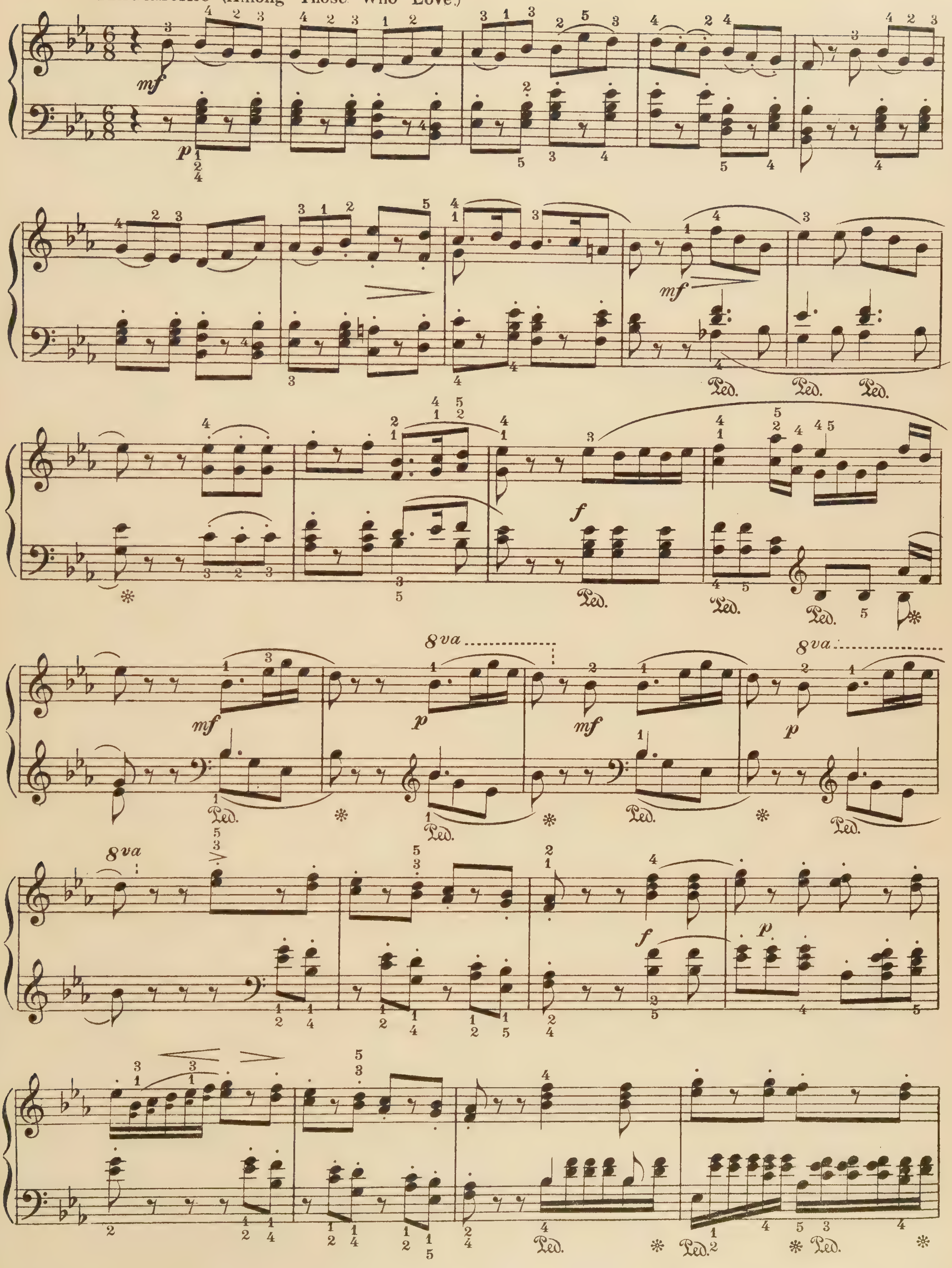

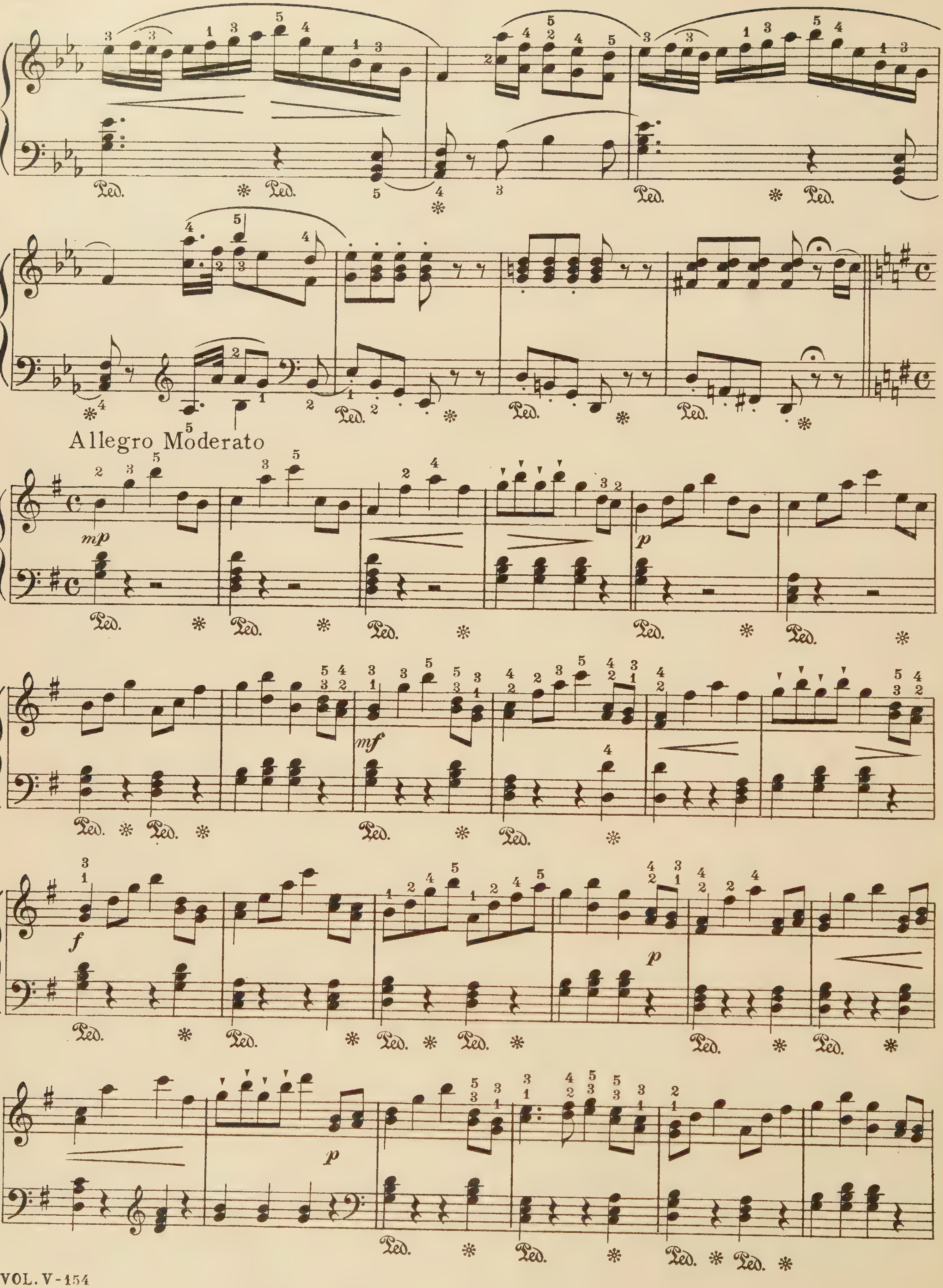
Allegro Moderato

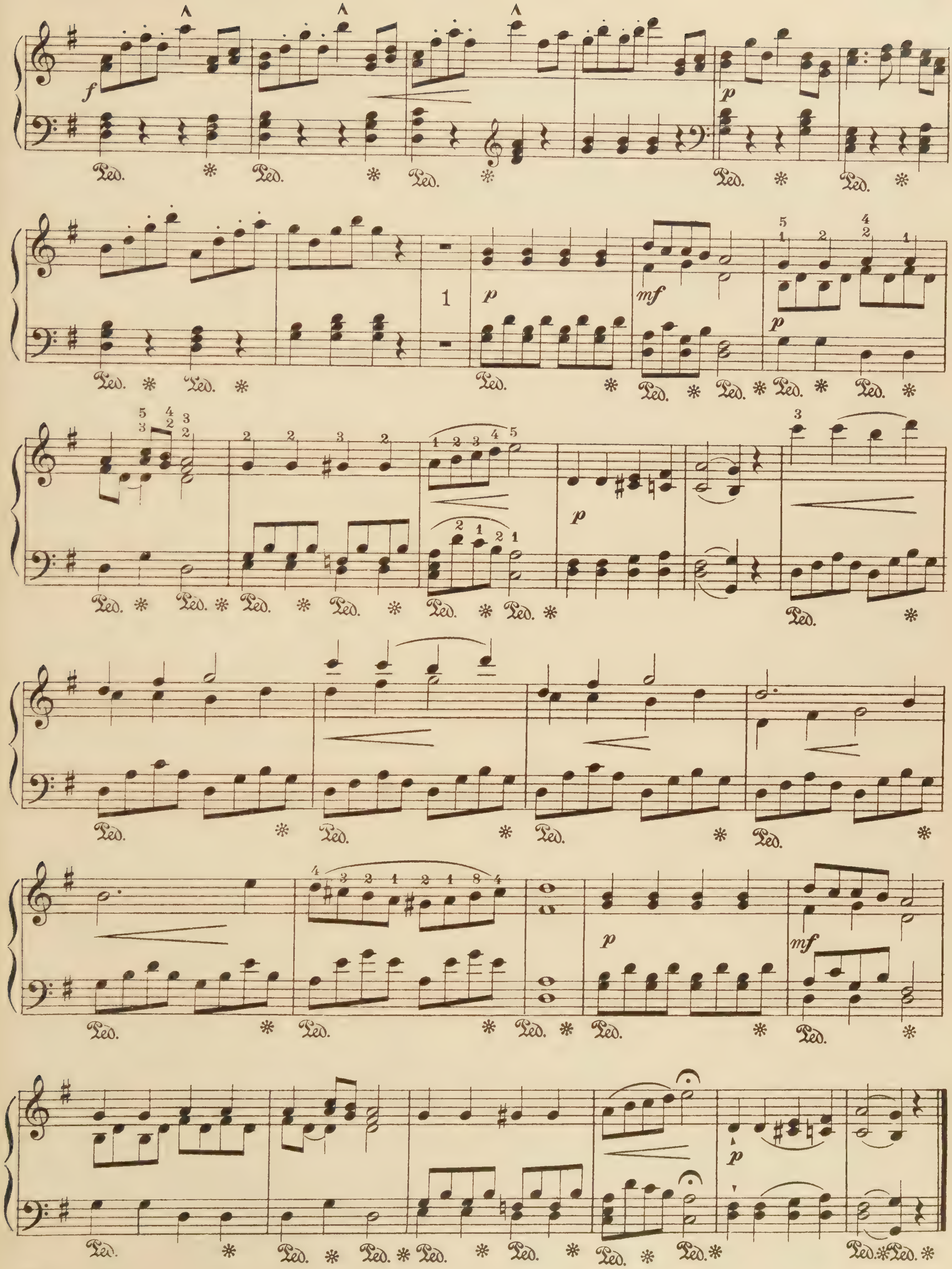

Lucia di Lammermoor

Selected Melodies

G. Donizetti

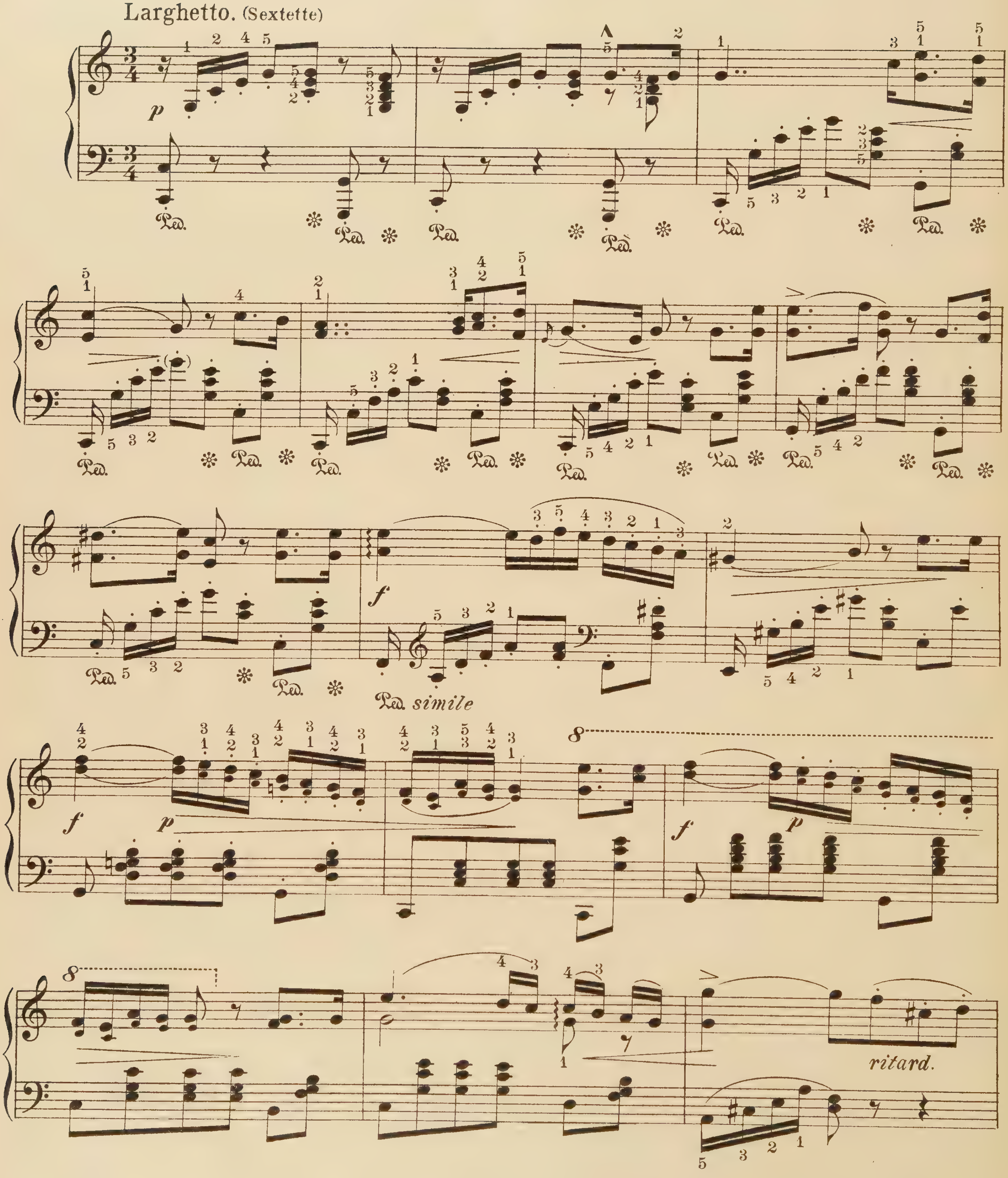

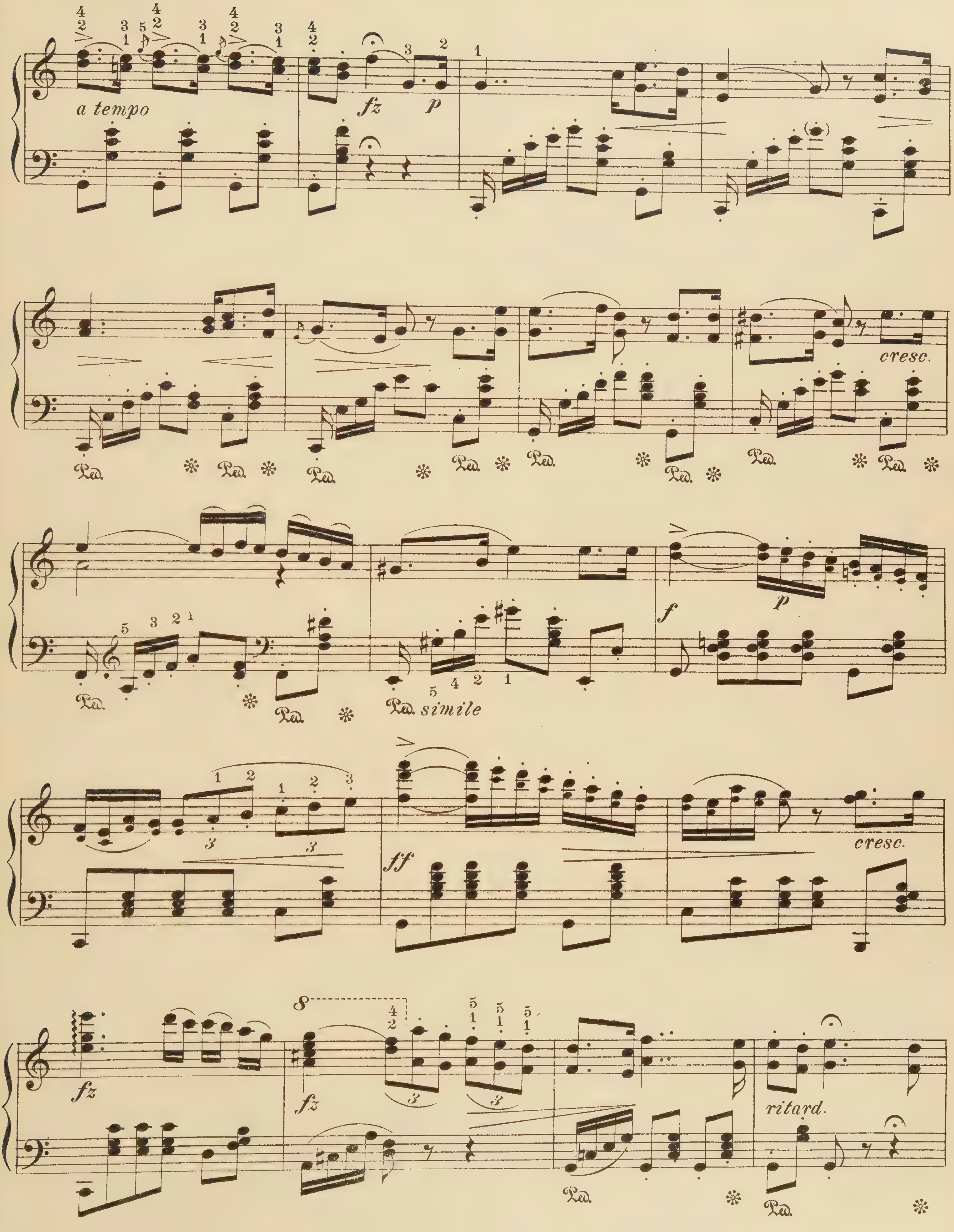
a tempo
fz
p
cresc.
Ped.
simile
f
ff
ritard.

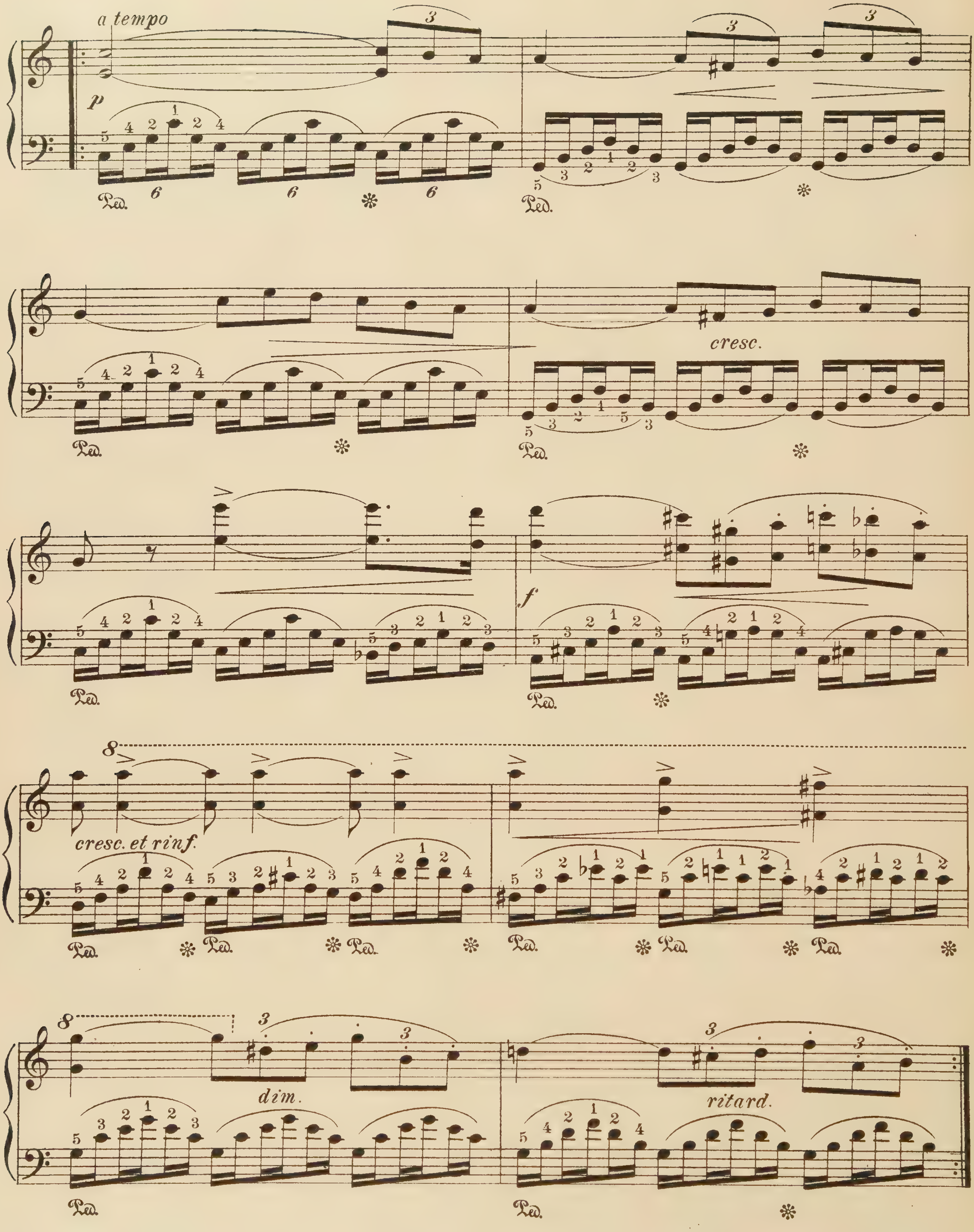
a tempo
p
cresc.
f
cresc. et rinf.
dim.
ritard.

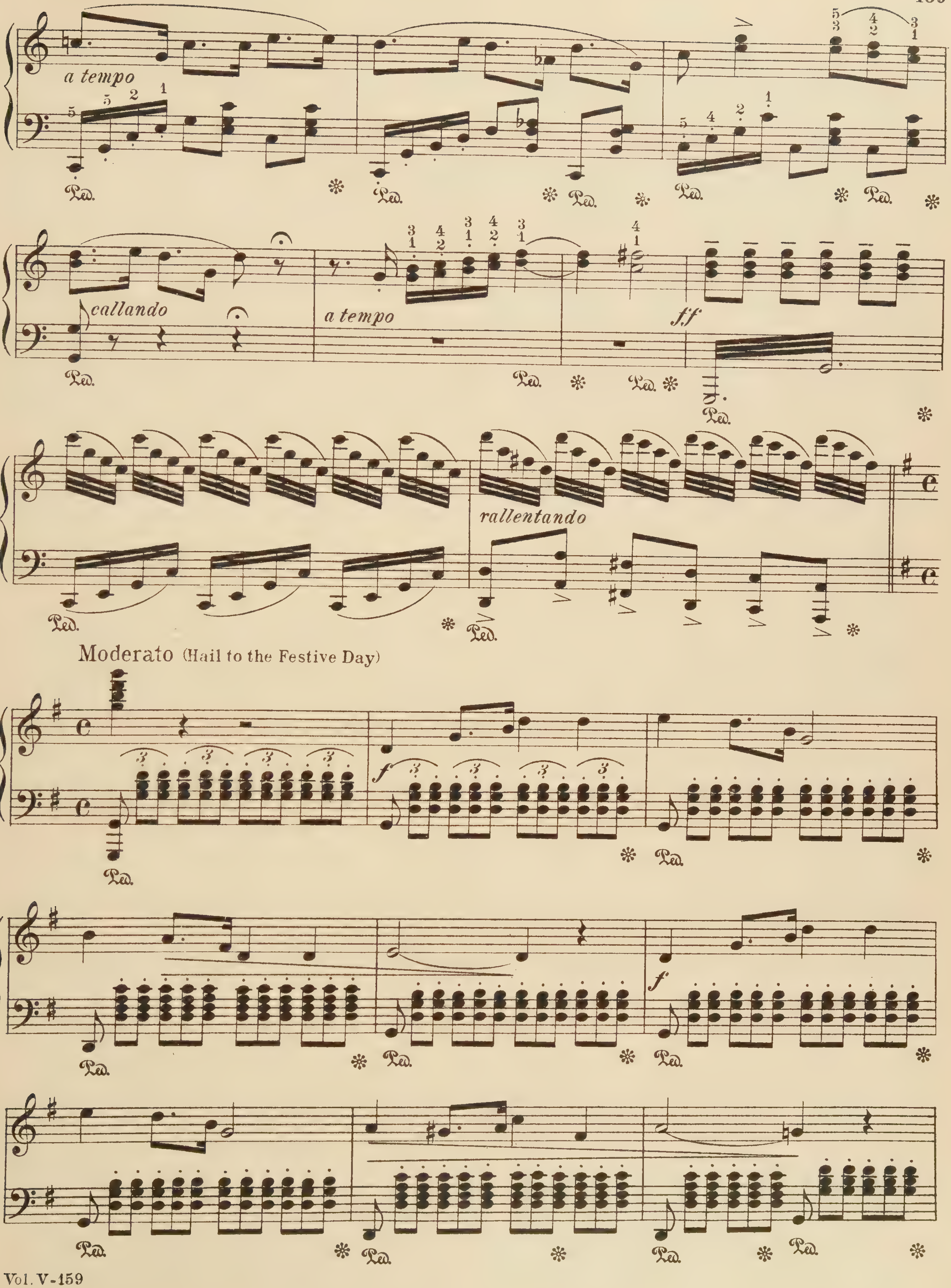
a tempo
callando
a tempo
ff
rallentando
Moderato (Hail to the Festive Day)
f
Ped.

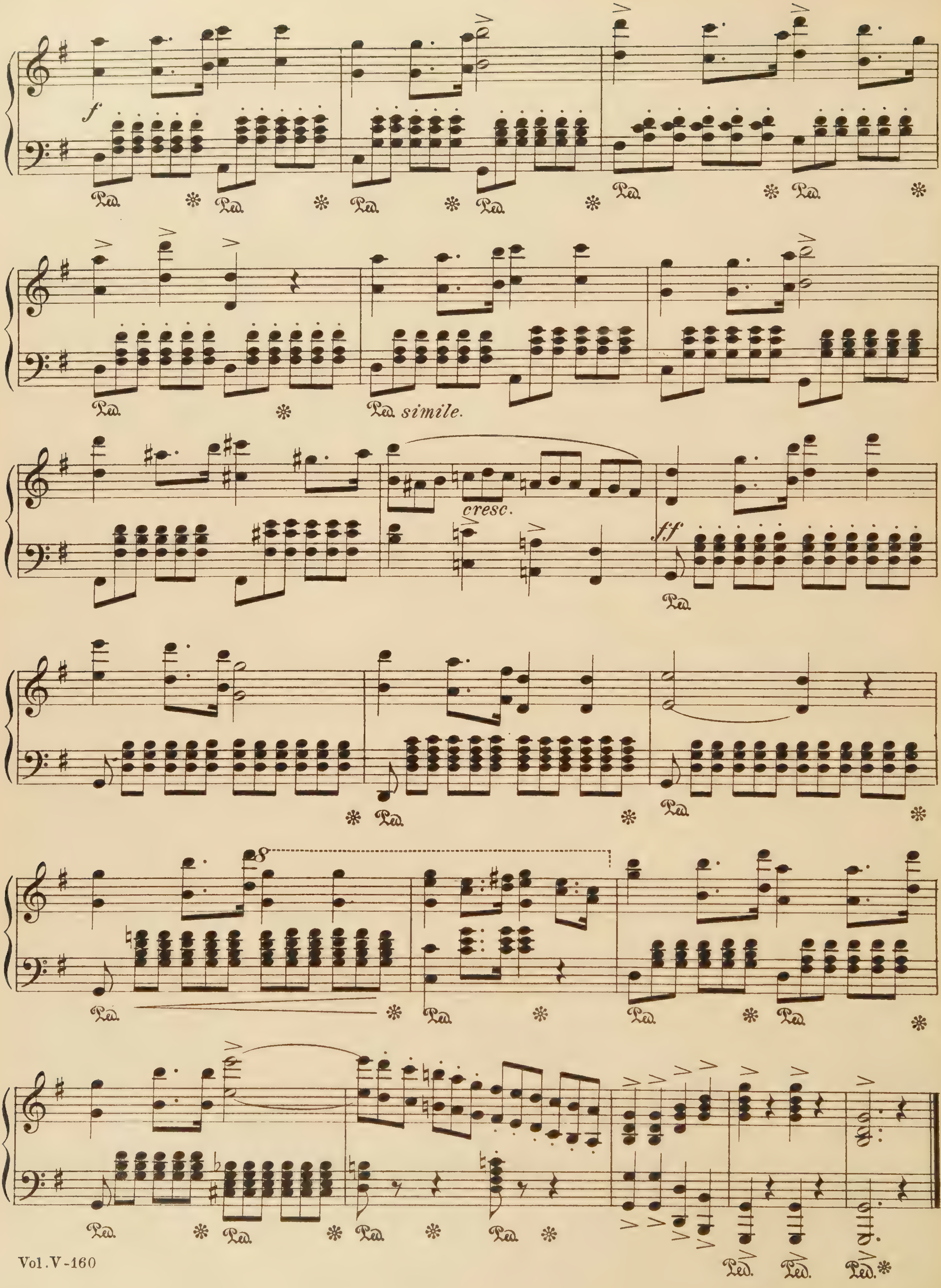
f
Ped.
simile.
cresc.
ff
8

The Marriage Of Figaro

Selected Melodies

W. A. Mozart

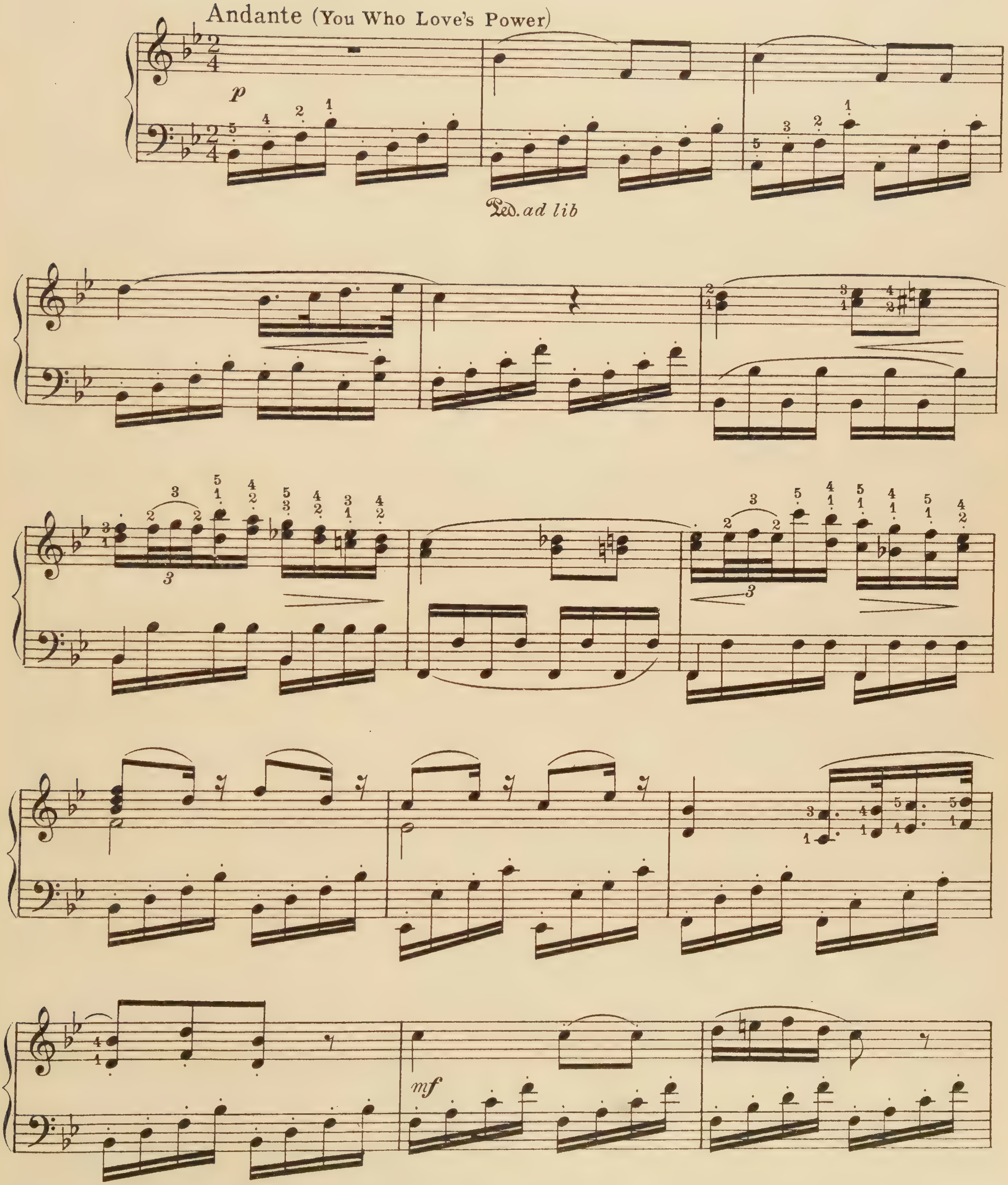

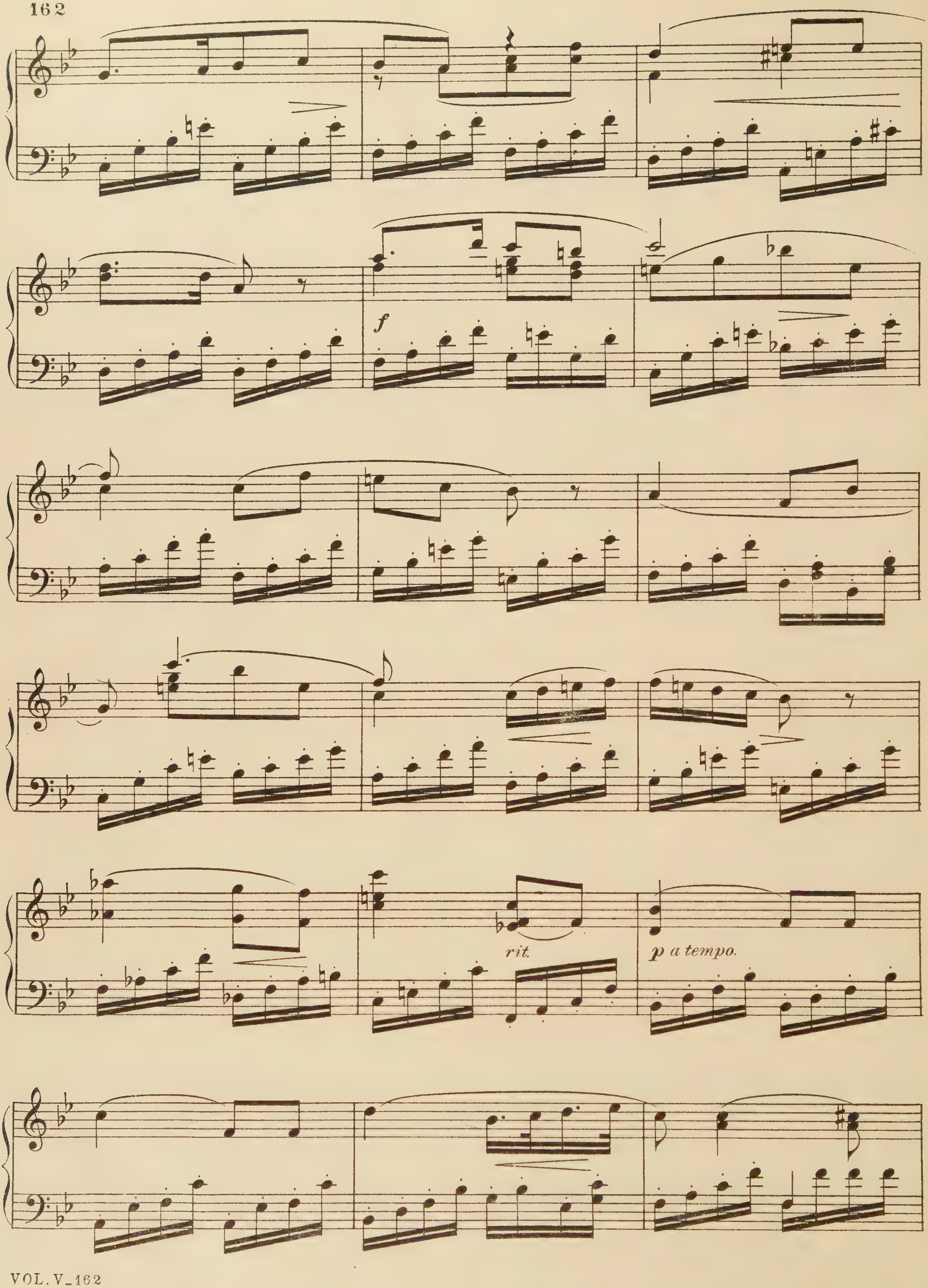
f
rit.
p a tempo.

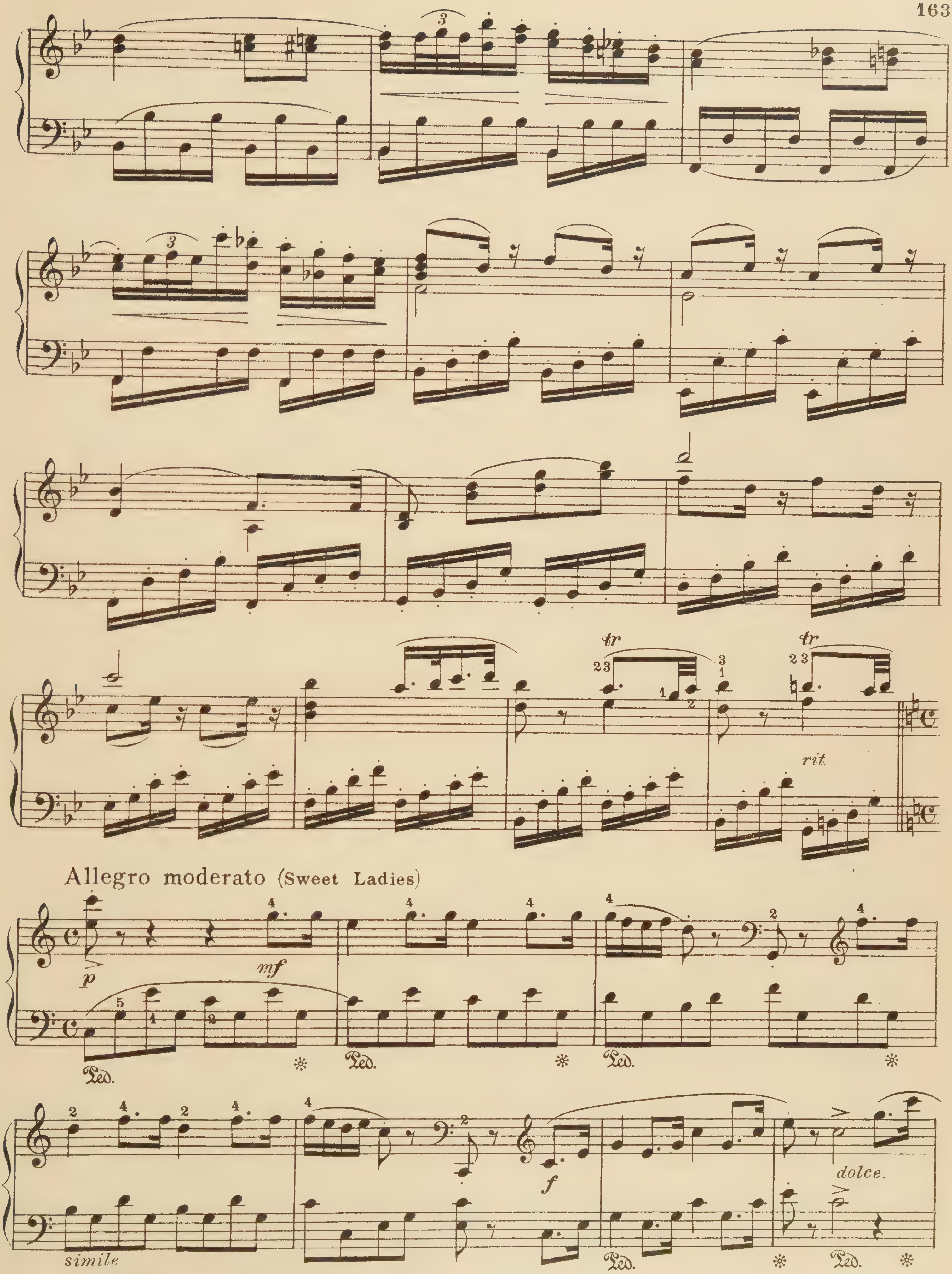
rit.
Allegro moderato (Sweet Ladies)
mf
dolce.
simile
Ped.

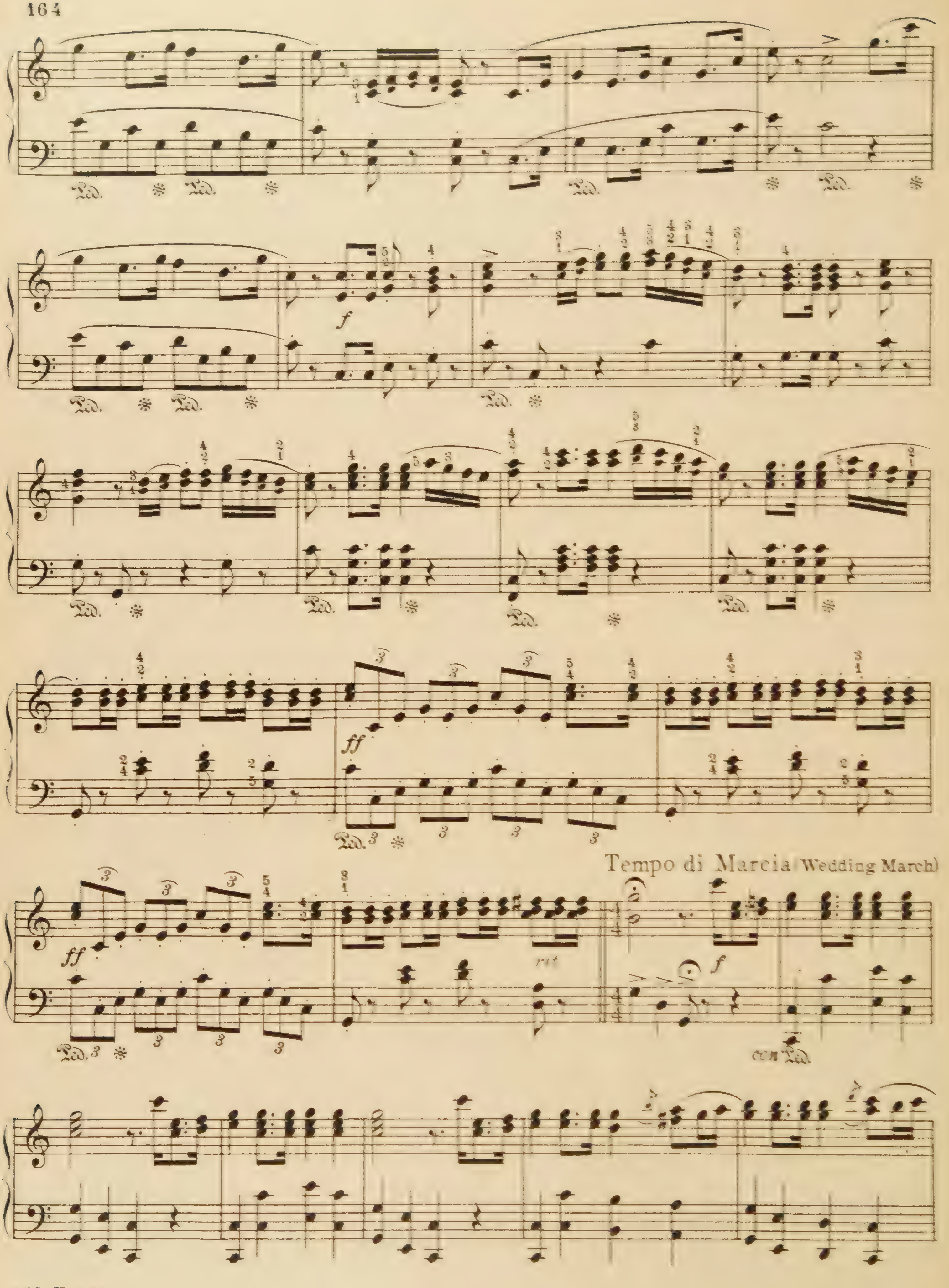
Tempo di Marcia (Wedding March)
rit
con Ped.

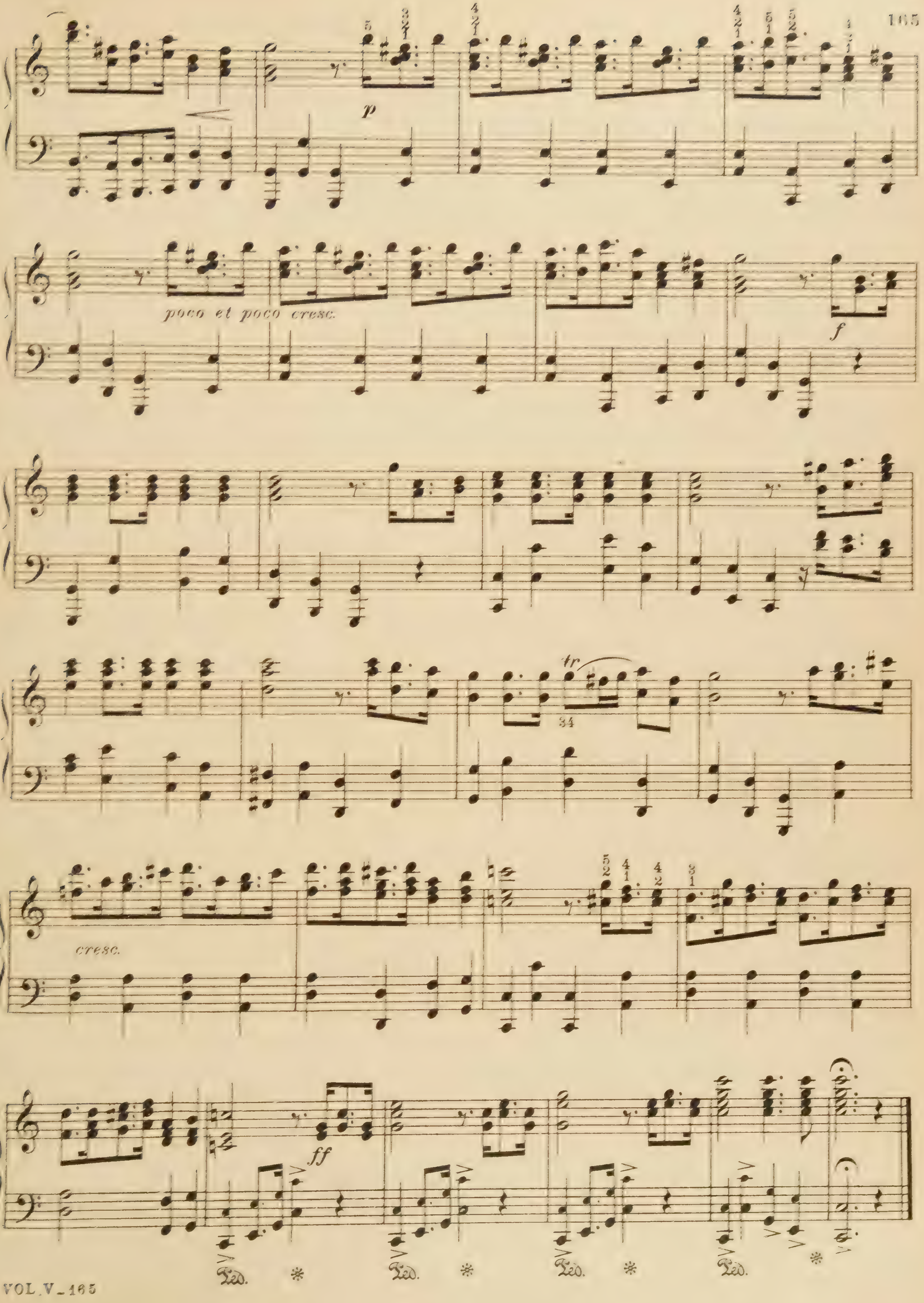
p
poco et poco cresc.
f
tr
cresc.
ff
Ped.
Ped.
Ped.
Ped.

Manon

Selected Melodies

J. Massenet

Andante (I am alone)

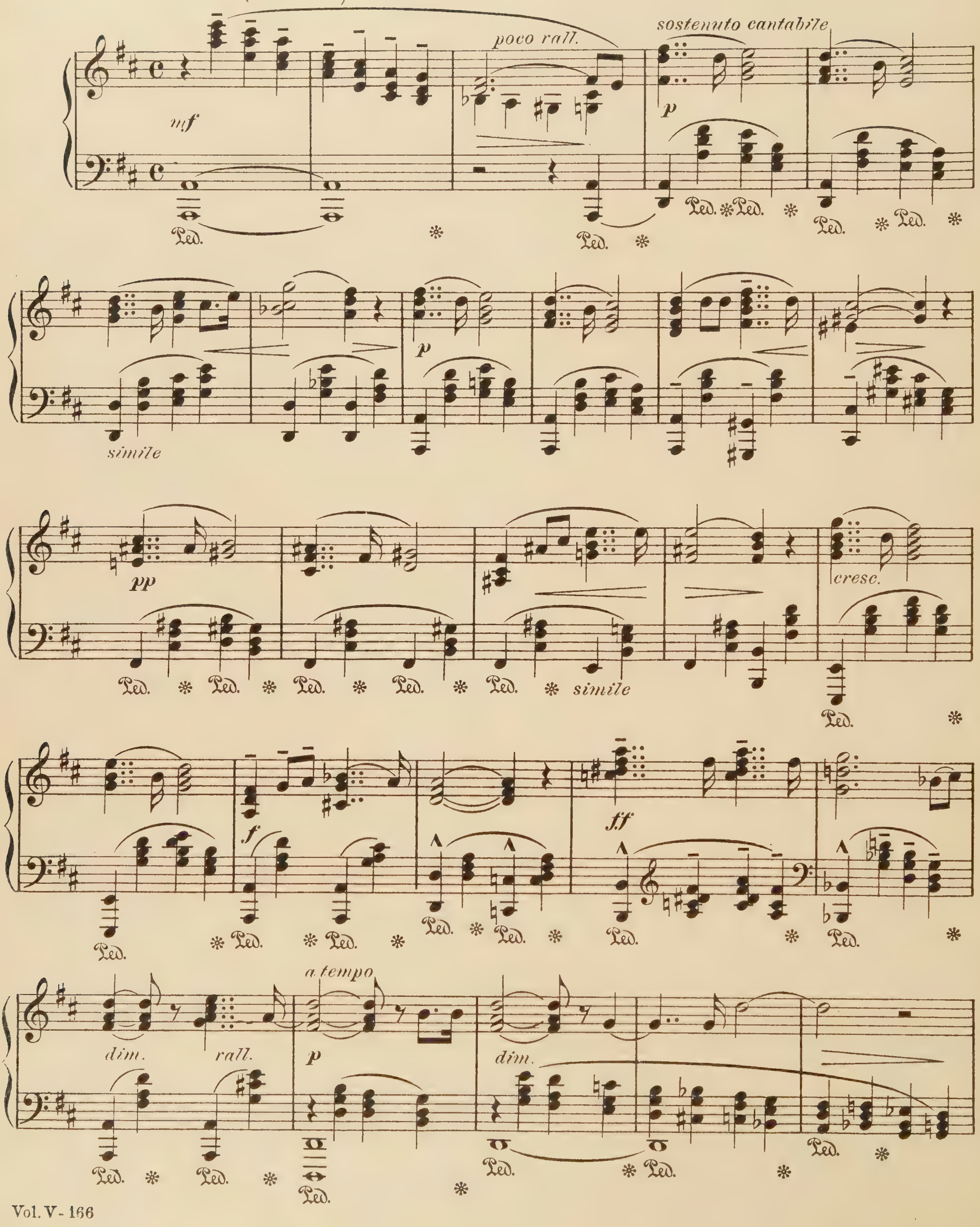

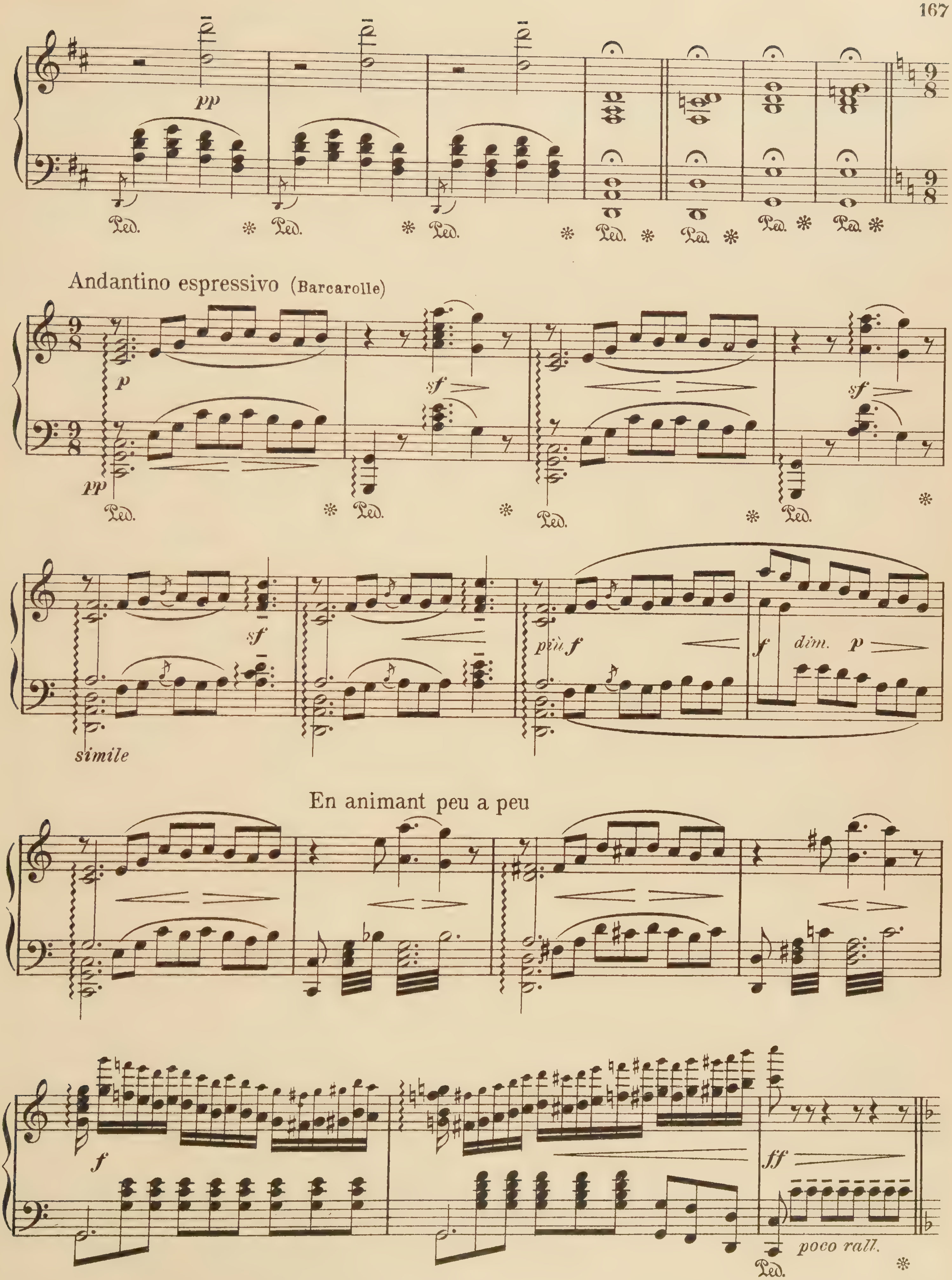
pp
Ped.
Andantino espressivo (Barcarolle)
p
sf
simile
più f
dim.
En animant peu a peu
f
ff
poco rall.

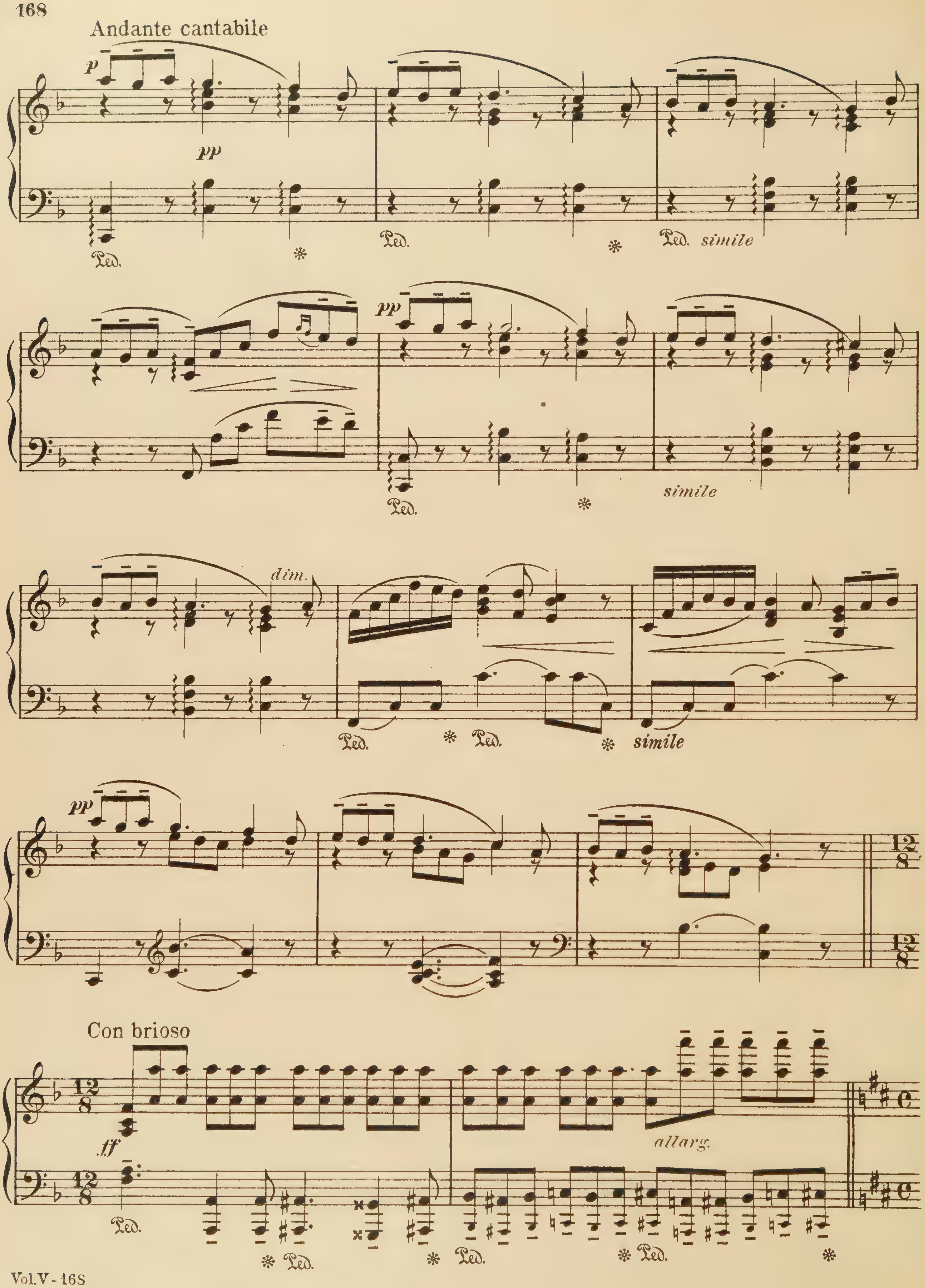
Andante cantabile
p
pp
Ped.
Ped.
Ped. simile
pp
Ped.
simile
dim.
Ped.
Ped.
simile
pp
Con brioso
ff
Ped.
Ped.
Ped.
Ped.
allarg.

Andante cantabile

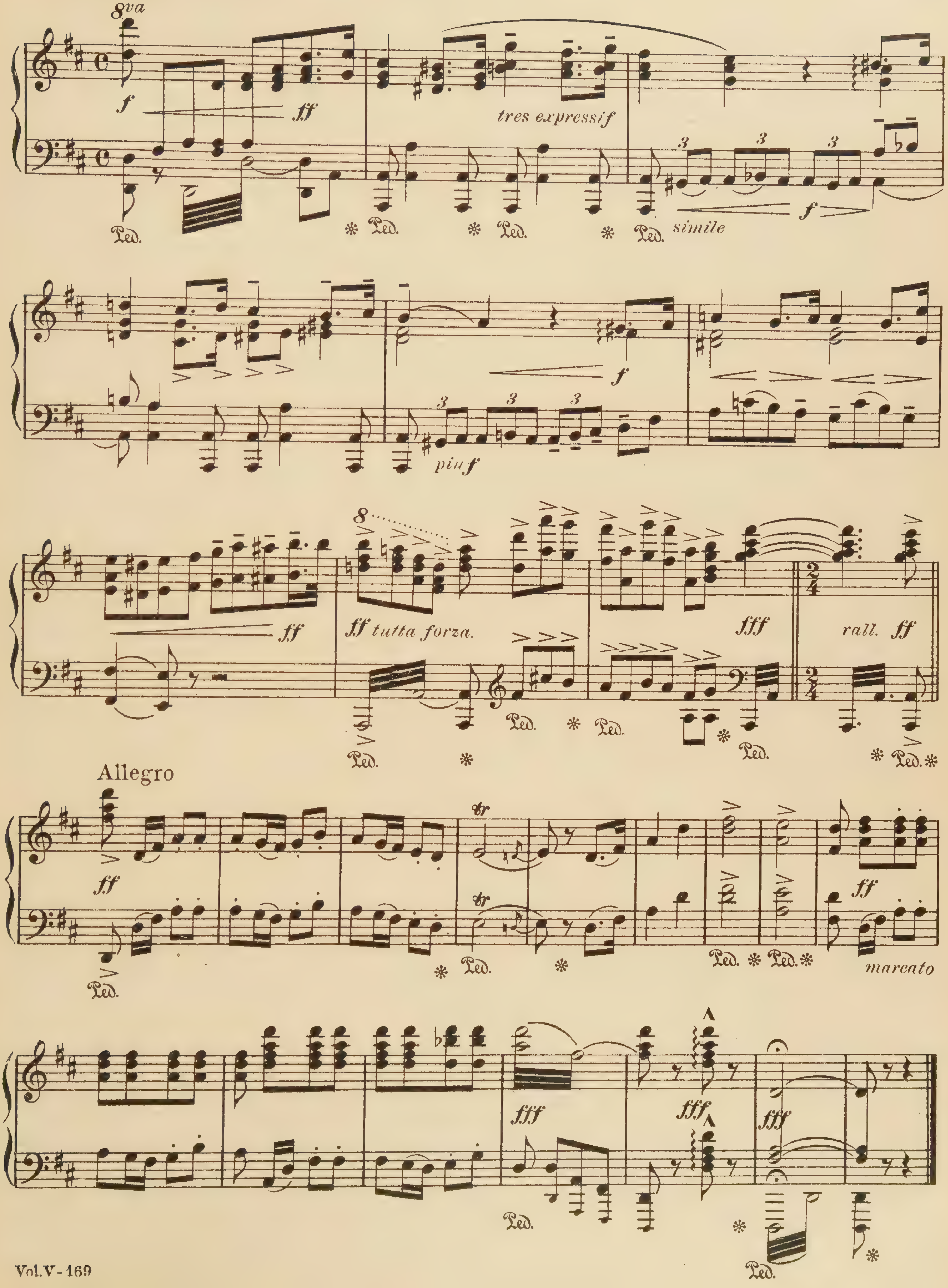

Maritana
Selected Melodies

W. V. Wallace

Tempo Marcia (Let Me Like A Soldier Fall)

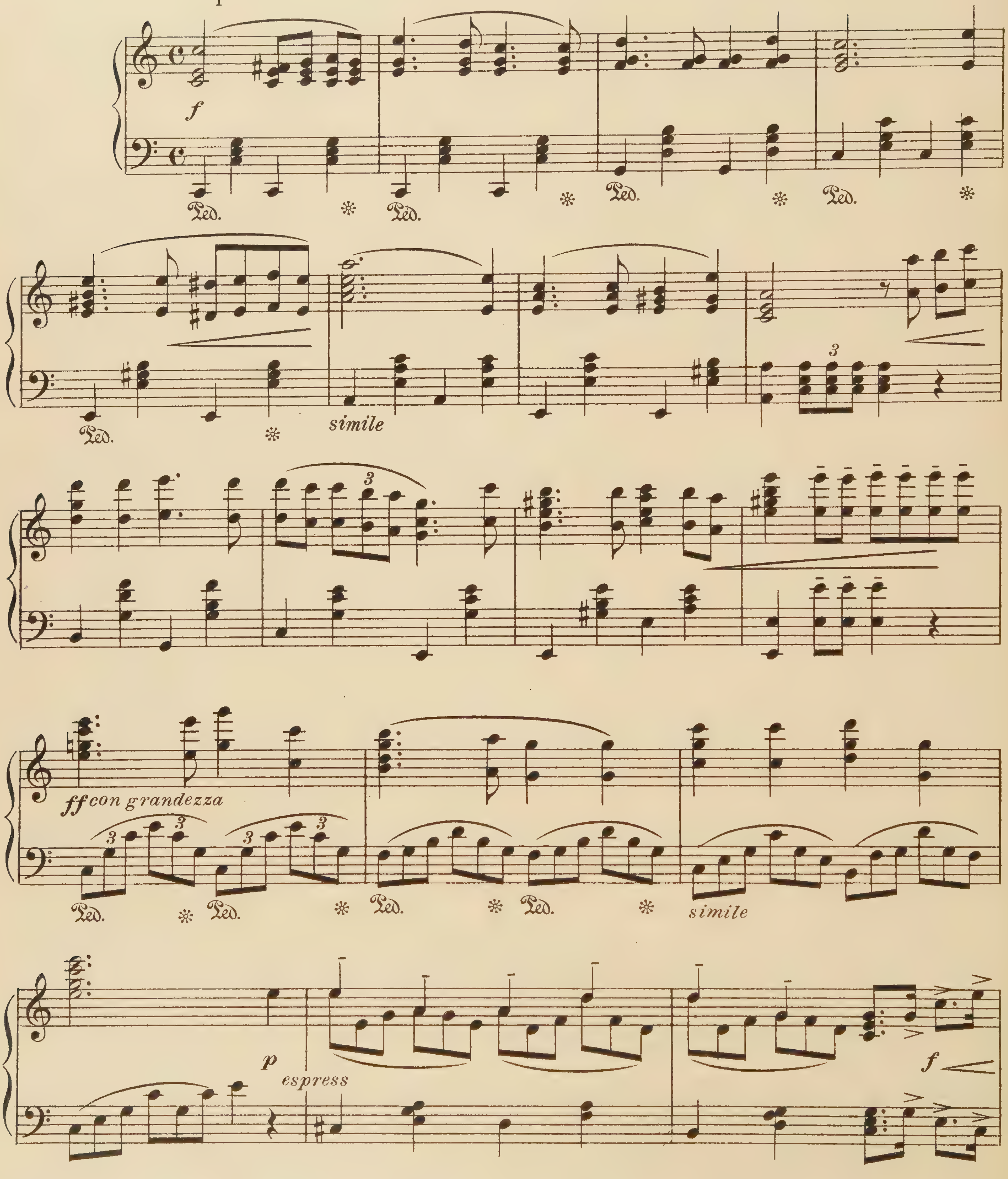

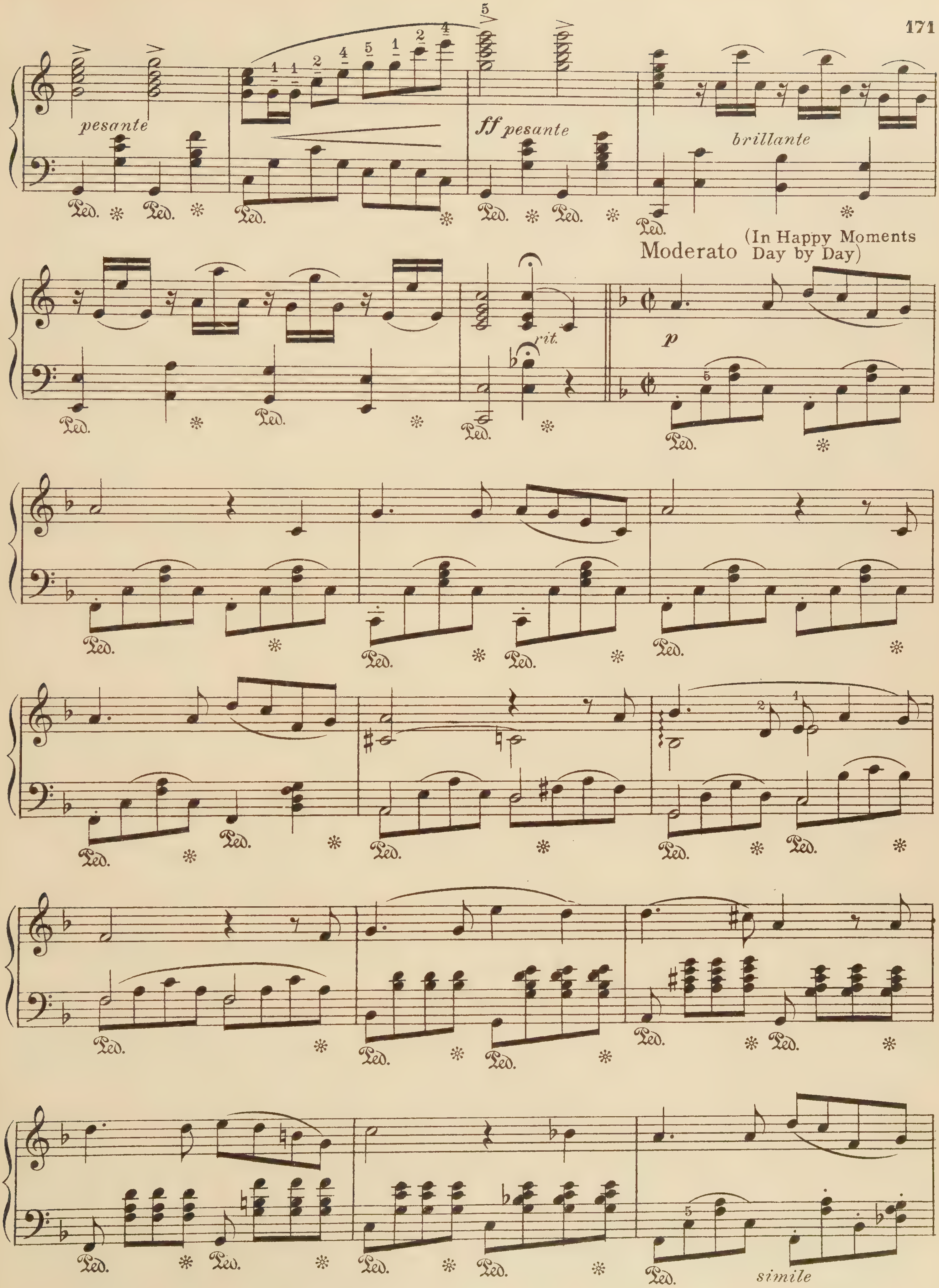
pesante
ff pesante
brillante
Moderato
(In Happy Moments Day by Day)
rit.
p
simile

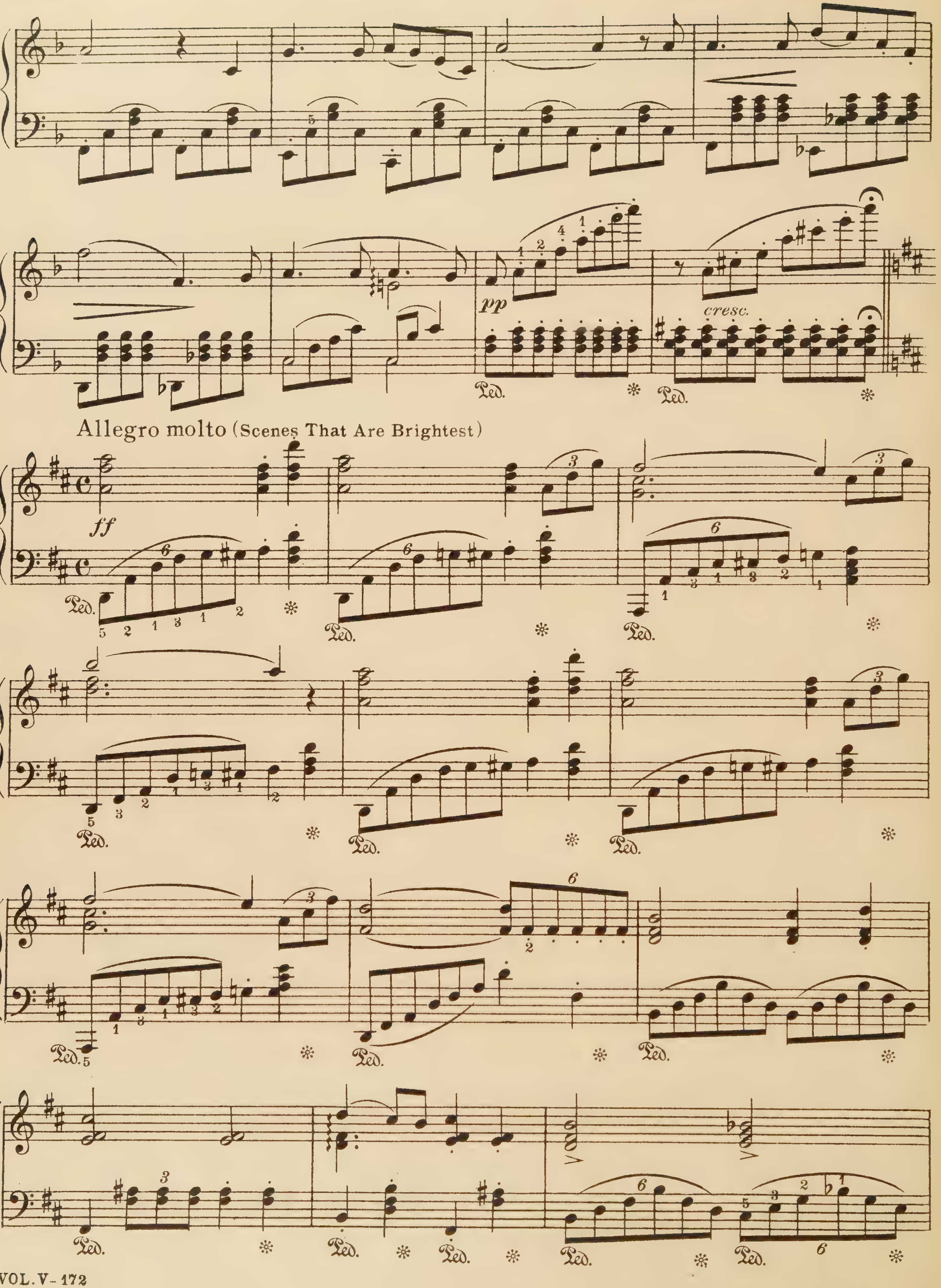
pp
cresc.
Ped.
Allegro molto (Scenes That Are Brightest)
ff

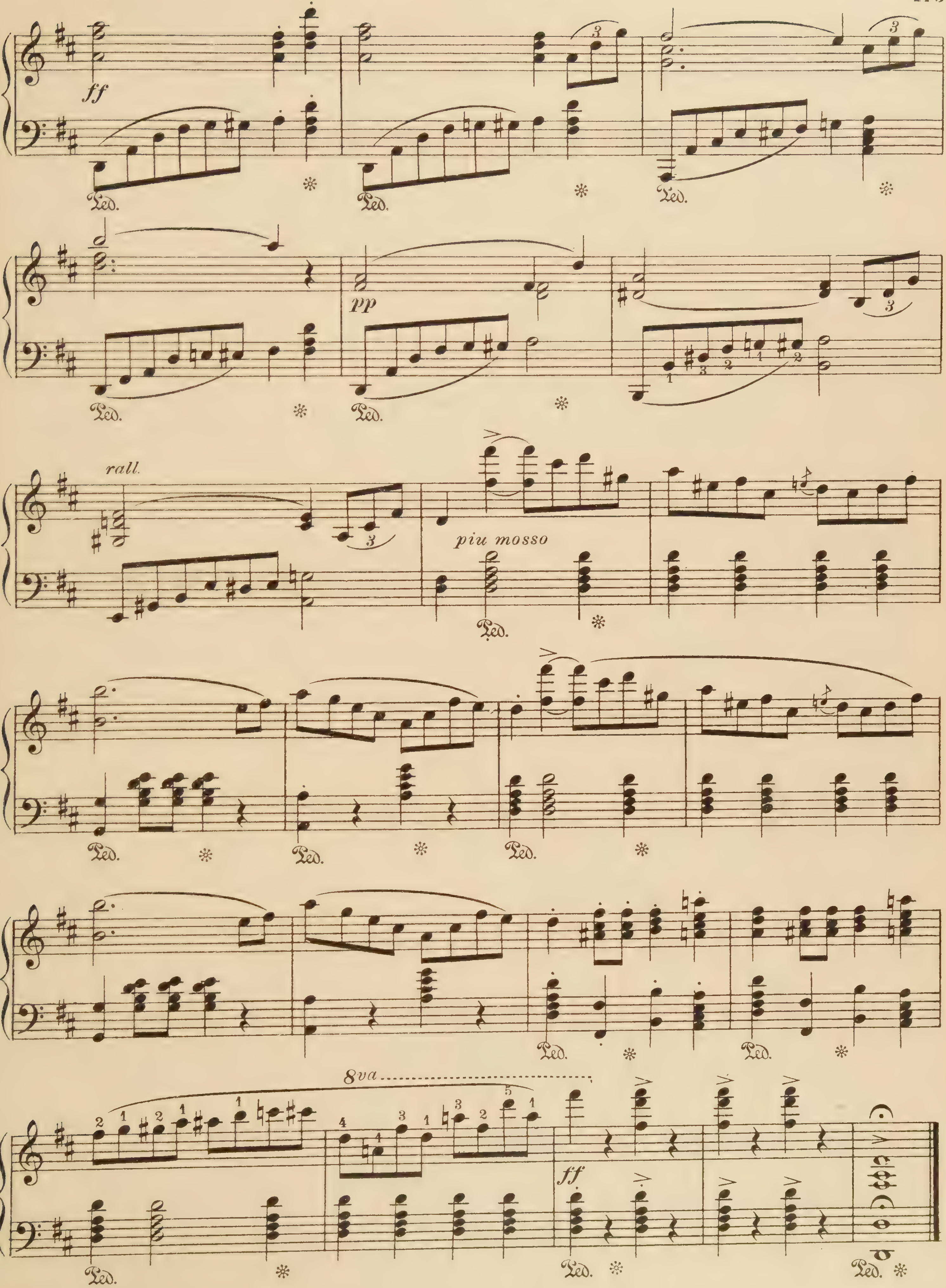
ff
Ped.
pp
rall.
piu mosso
8va

Martha
Selected Melodies

F. Von Flotow

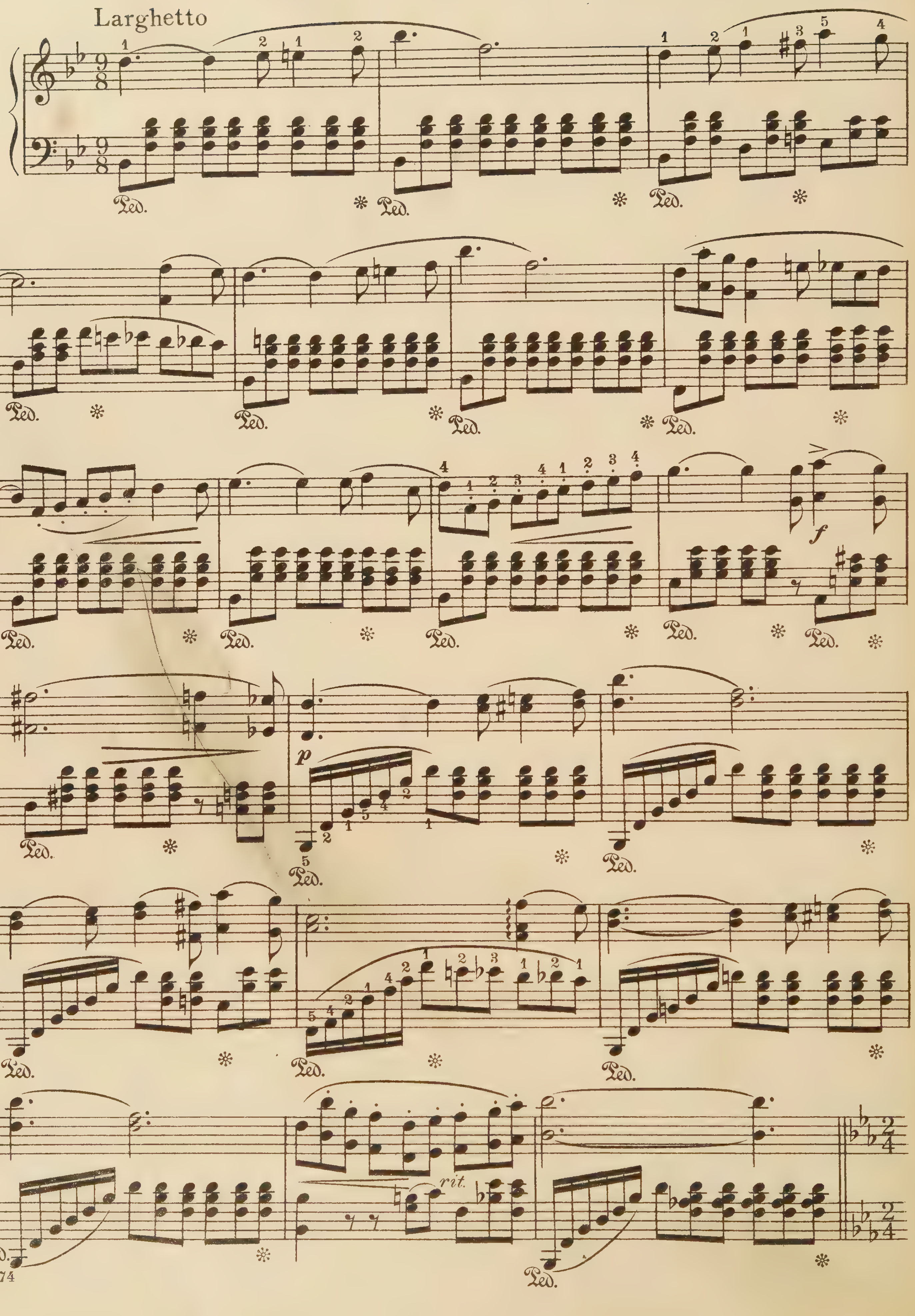

Allegro moderato (Ah! So Pure)

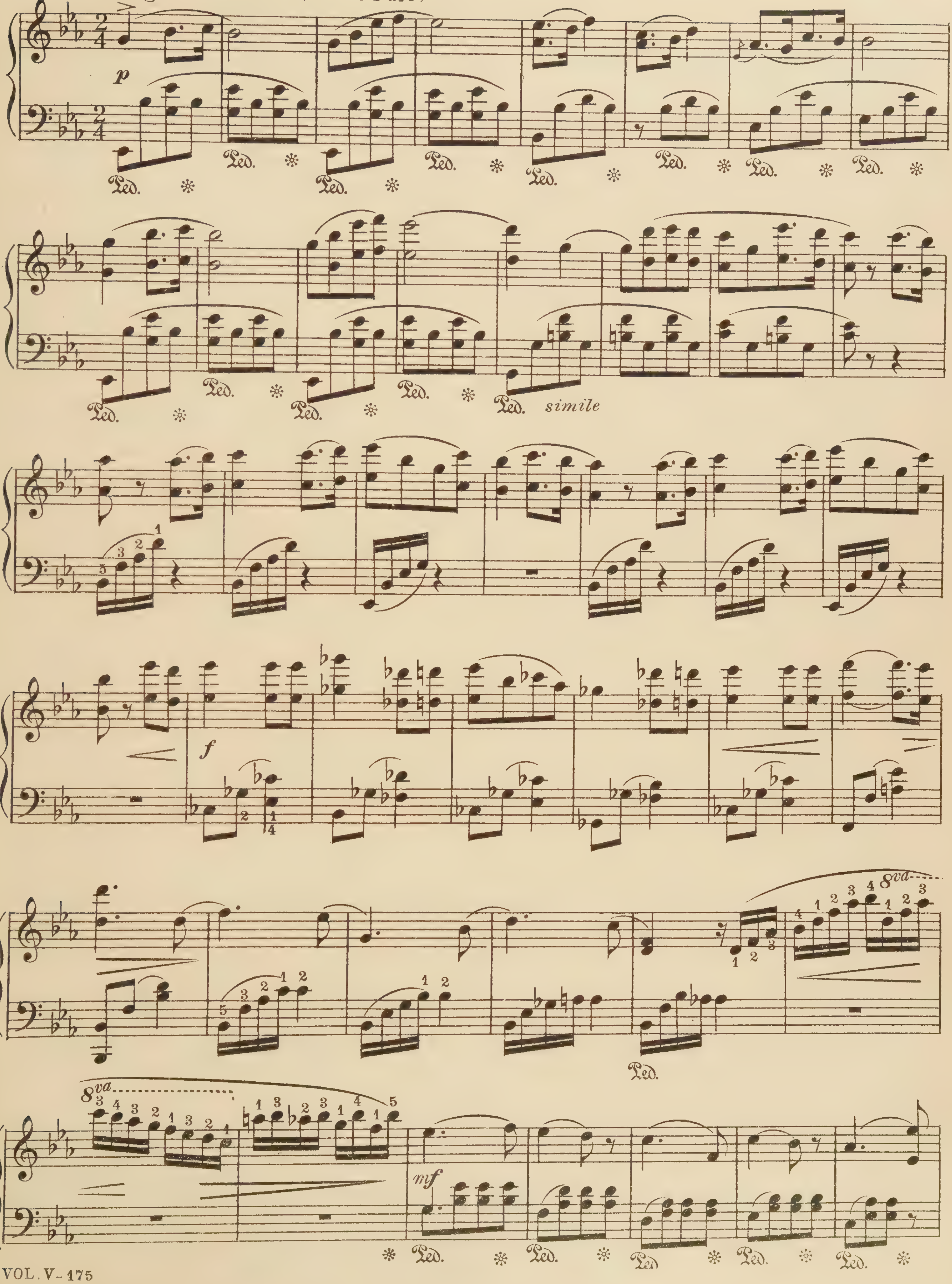

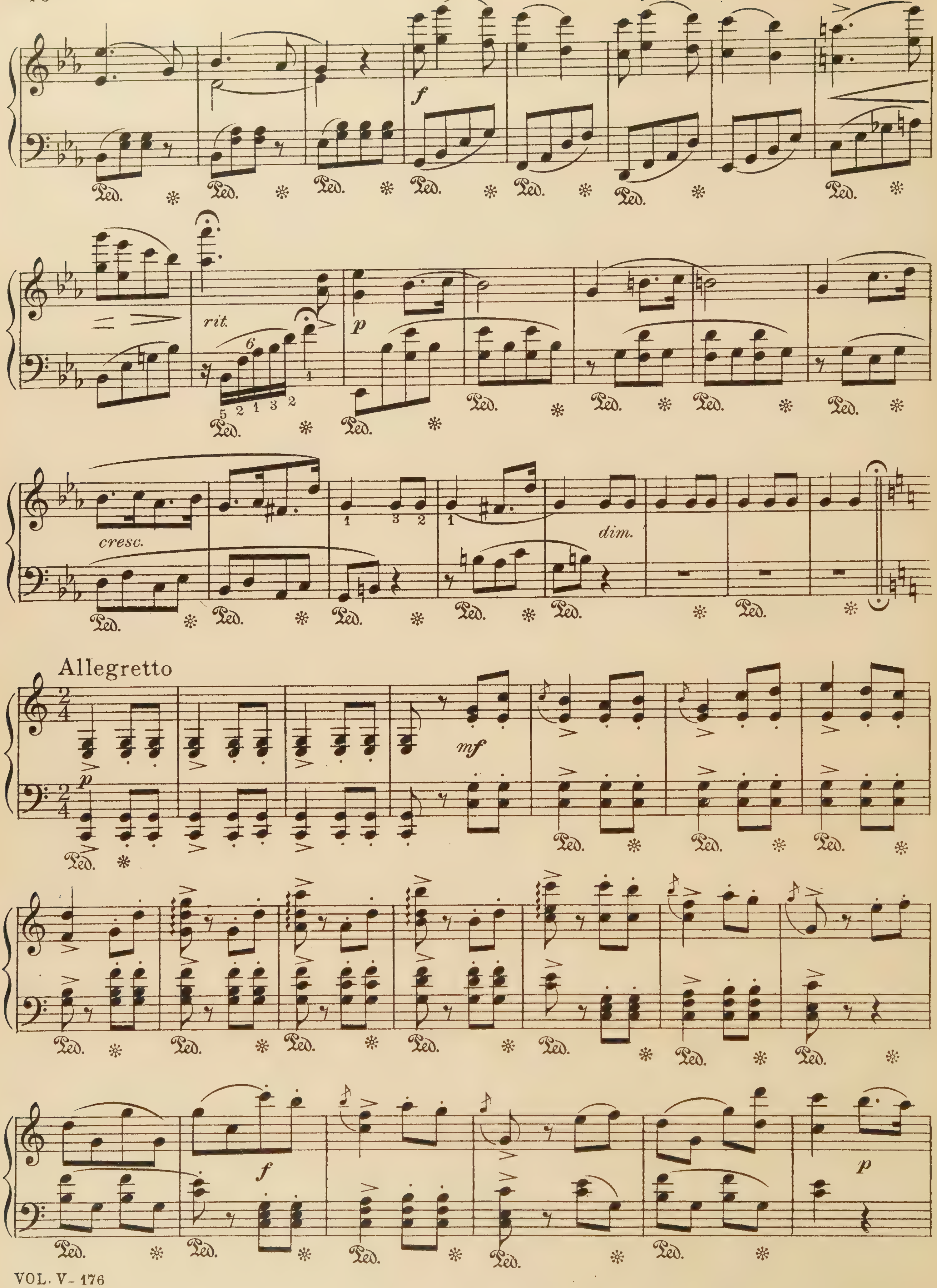
f
rit.
p
cresc.
dim.
Allegretto
p
mf
f
p
Ped.

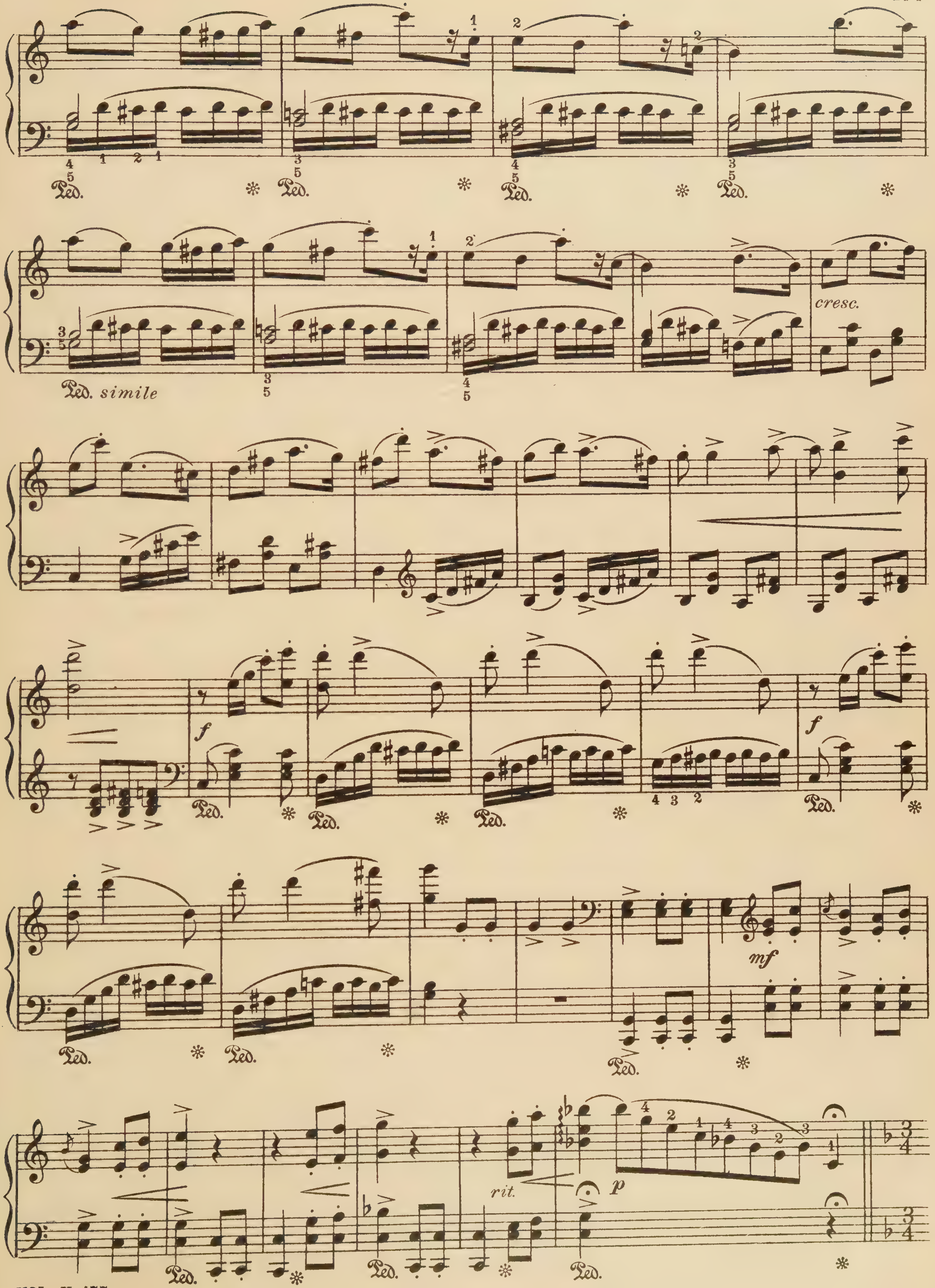
Ped.
Ped. simile
cresc.
f
mf
rit.
p

Larghetto (Last Rose Of Summer)

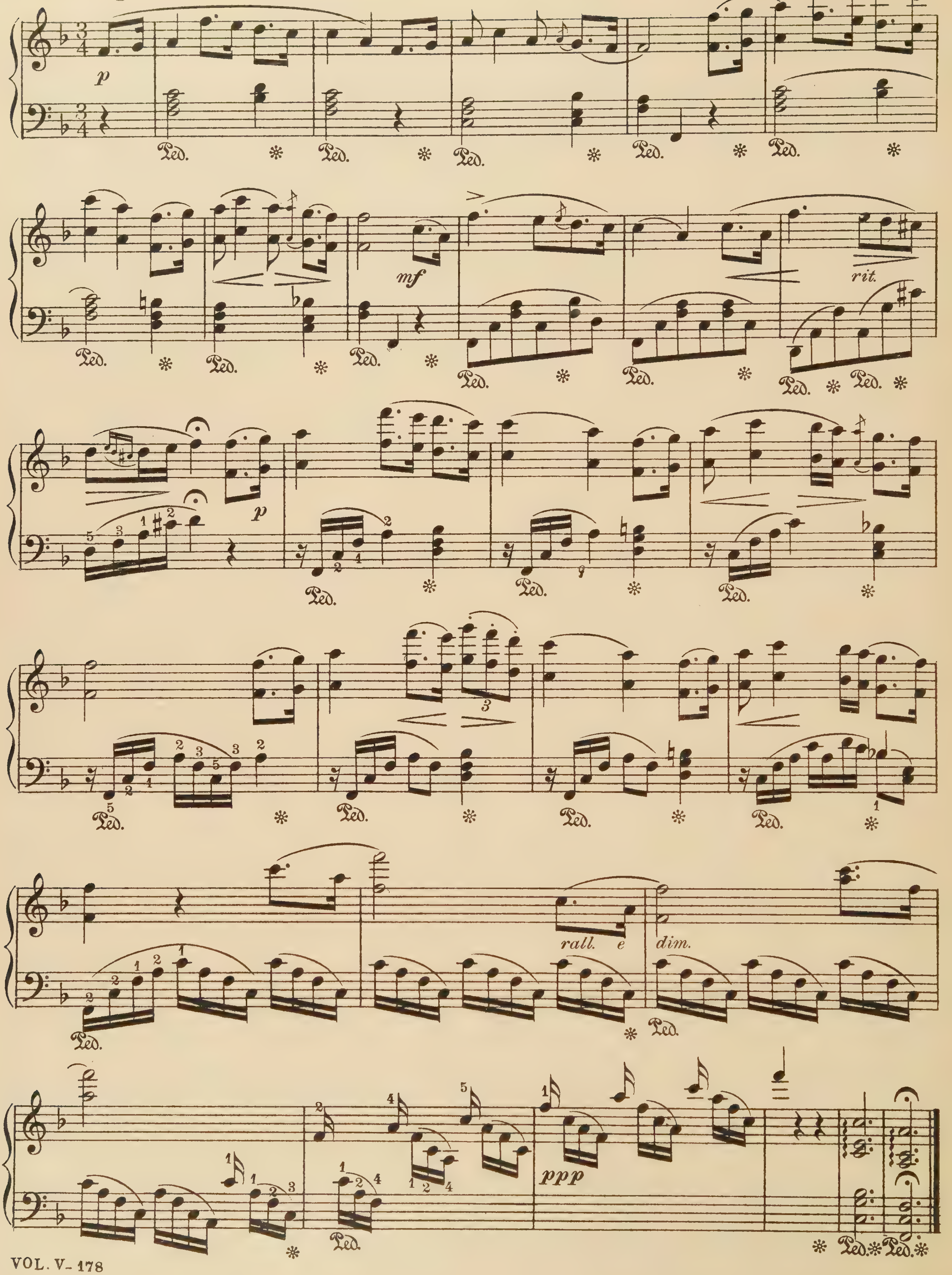

Masaniello

Selected Melodies

D. F. Auber

Allegretto (Barcarolle)

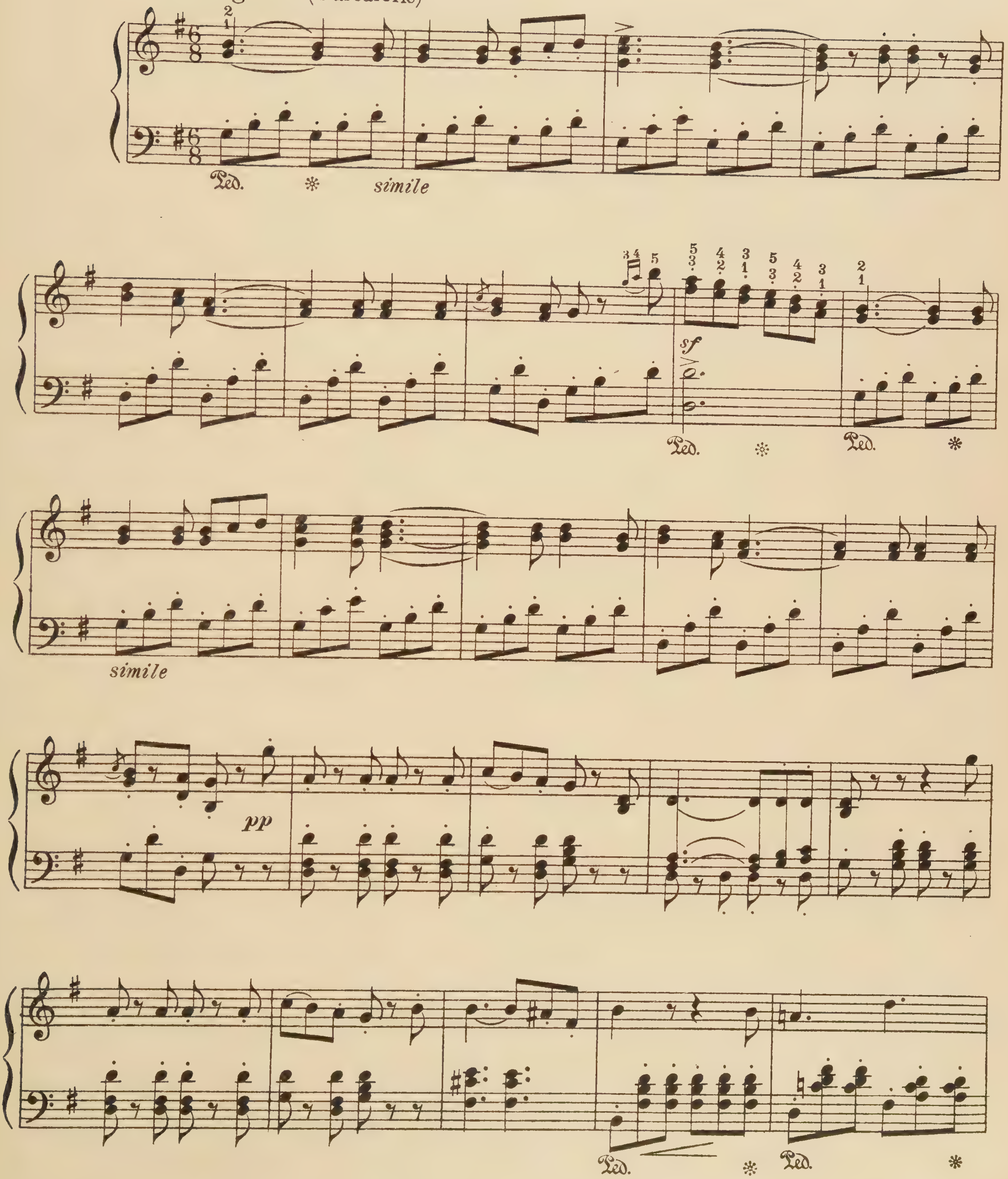

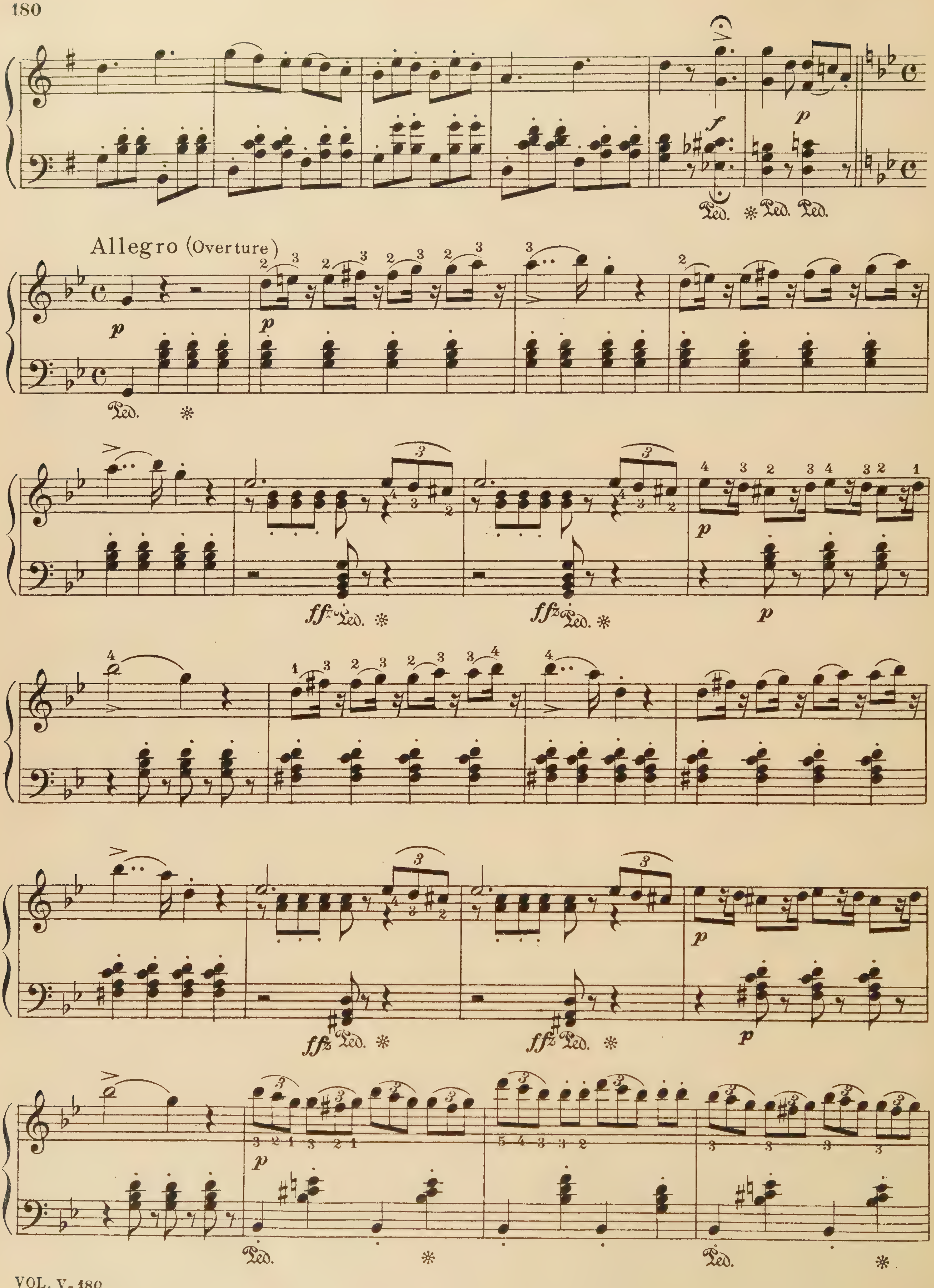
Allegro (Overture)

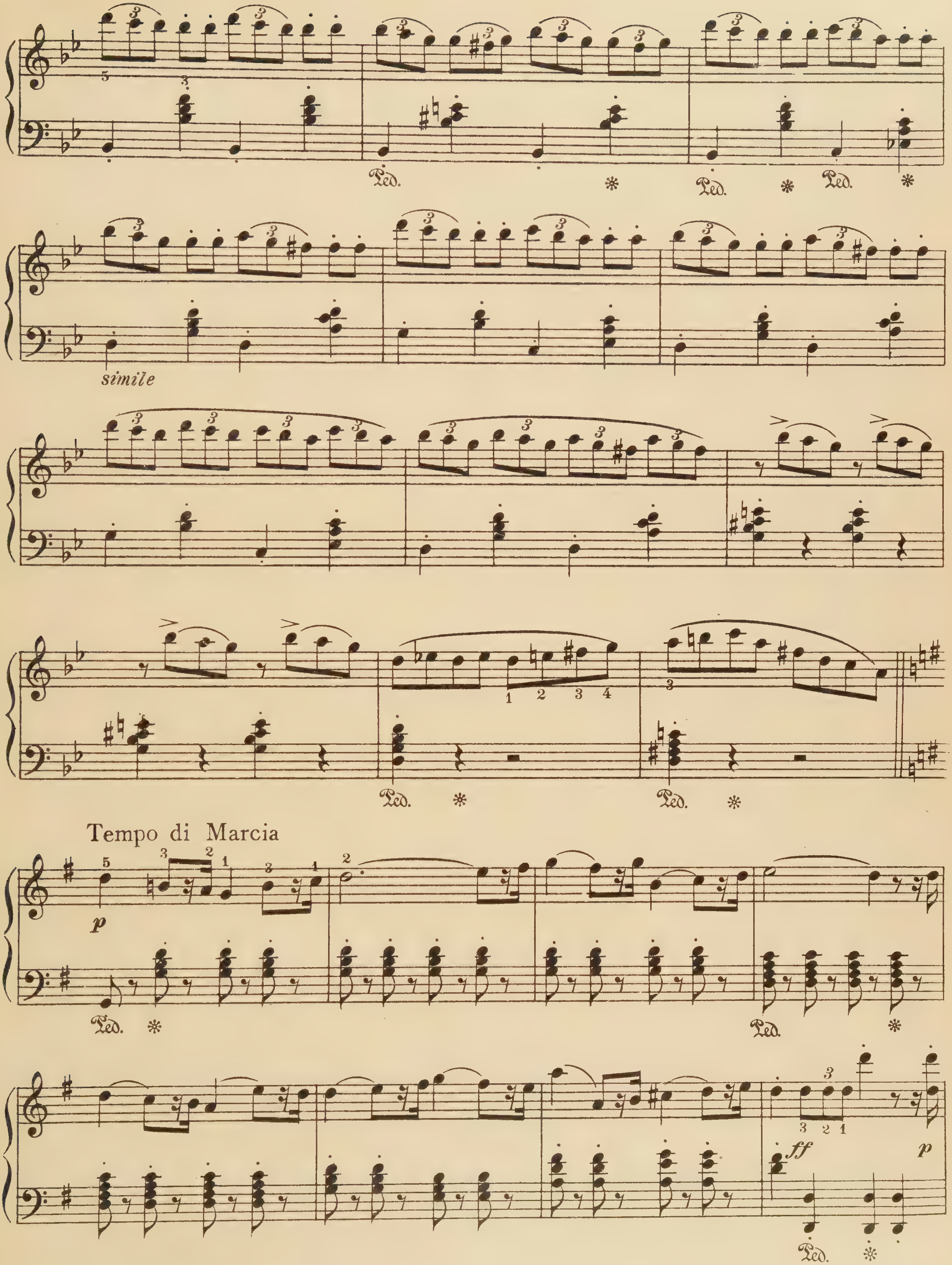
Ped.
simile
Tempo di Marcia
p
ff

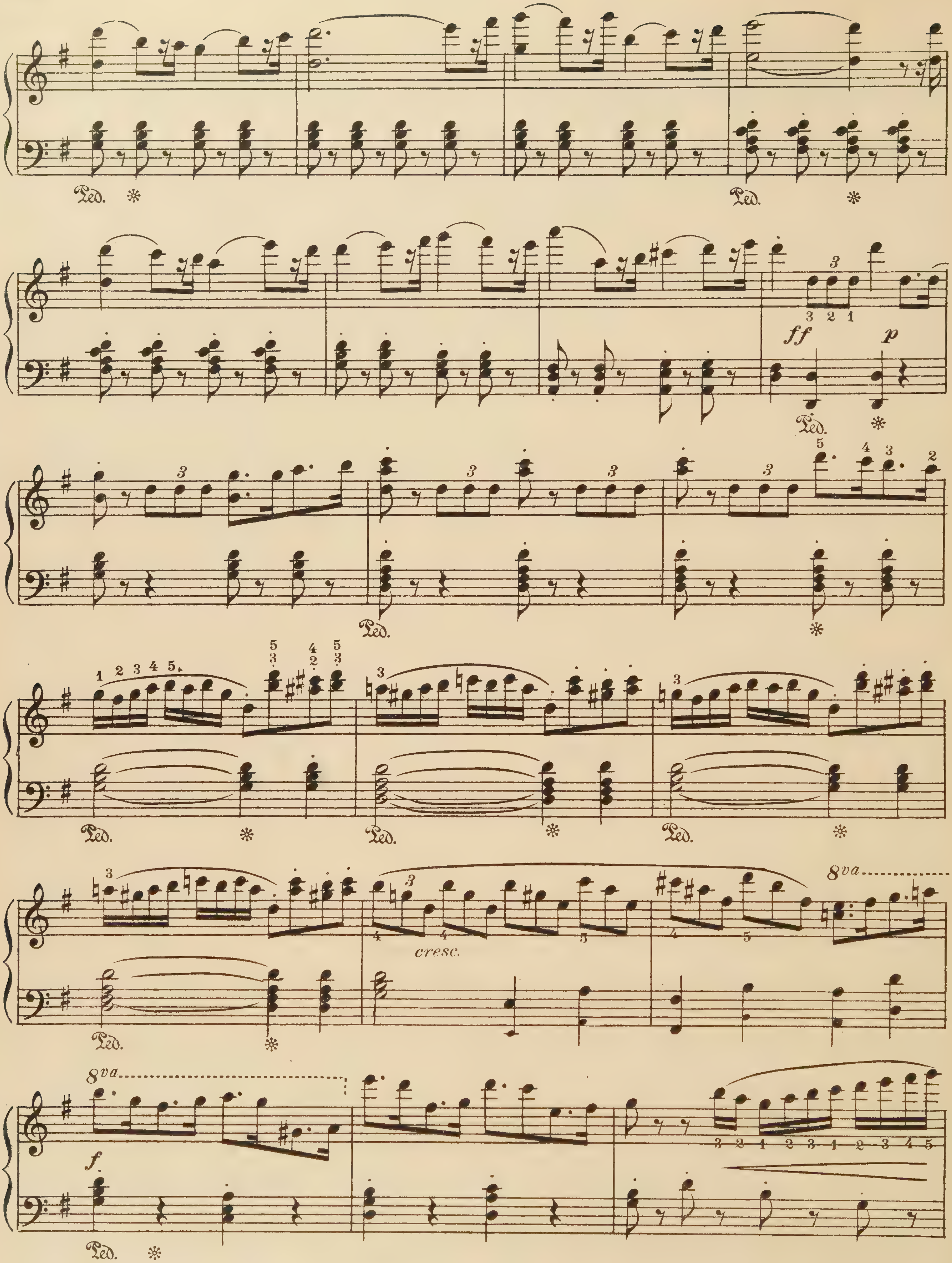
Ped.
ff
p
cresc.
8va
f

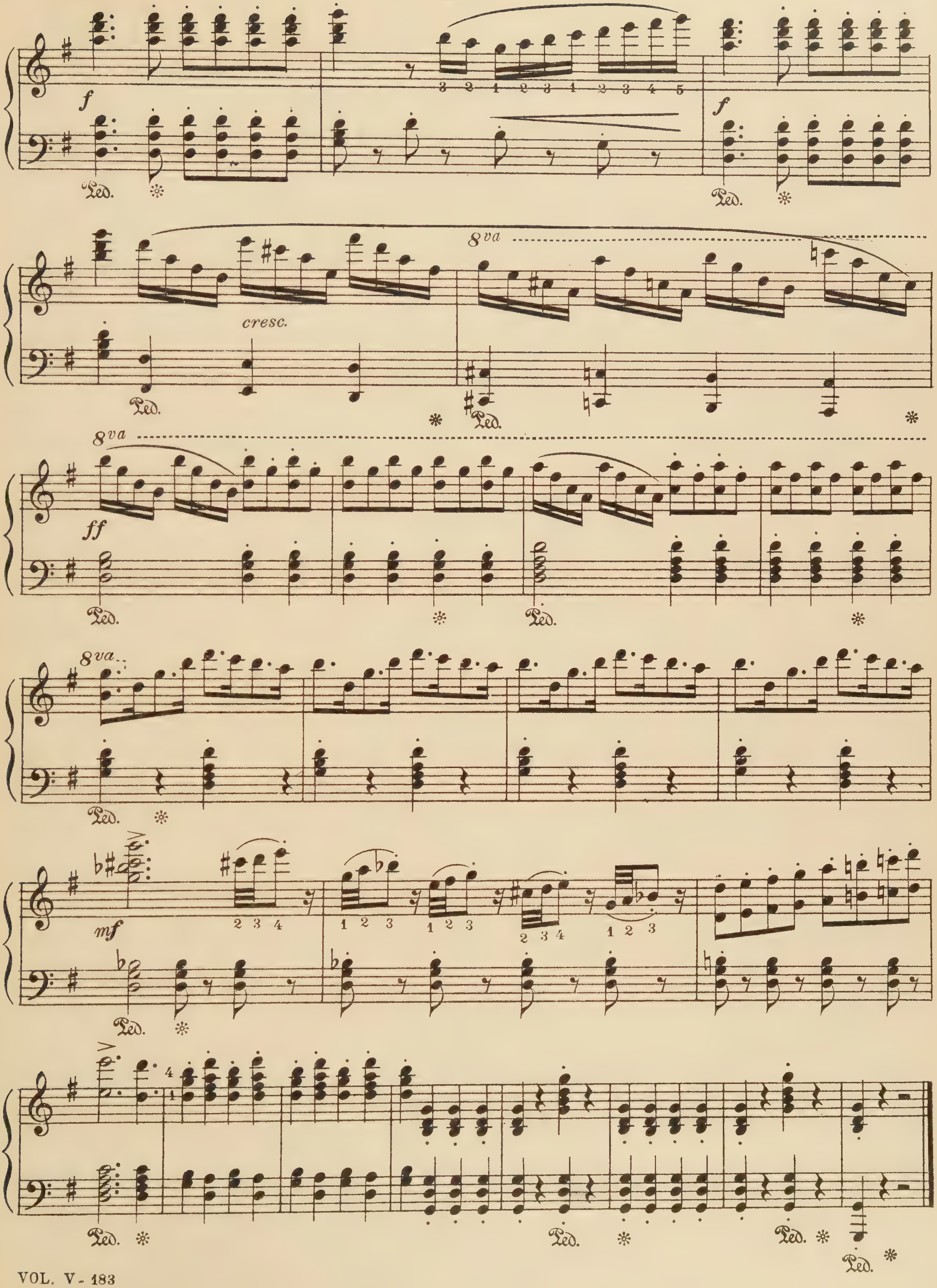
f
Ped.
cresc.
8va
ff
mf

The Mascot

Selected Melodies

E. Audran

Valse Tempo

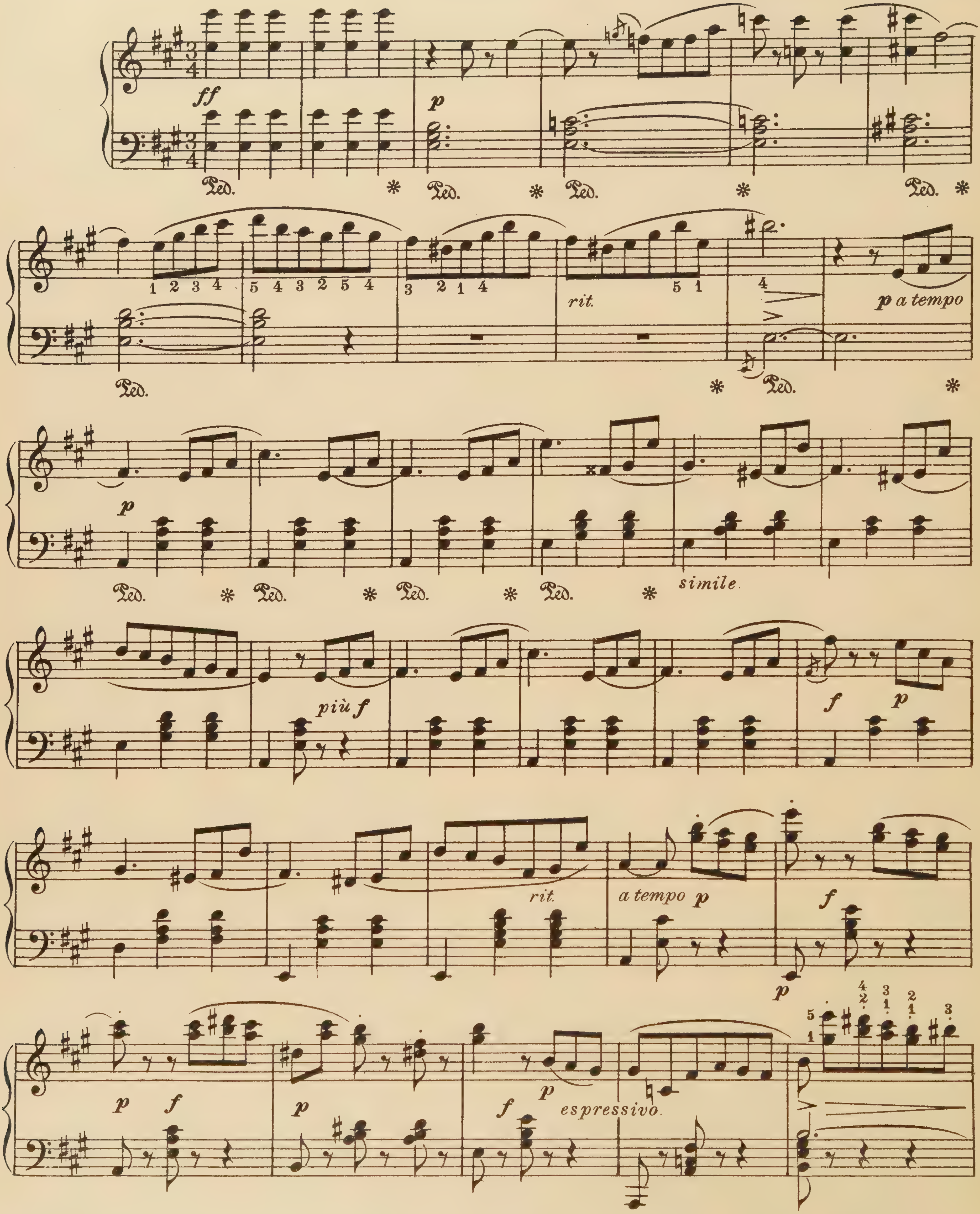

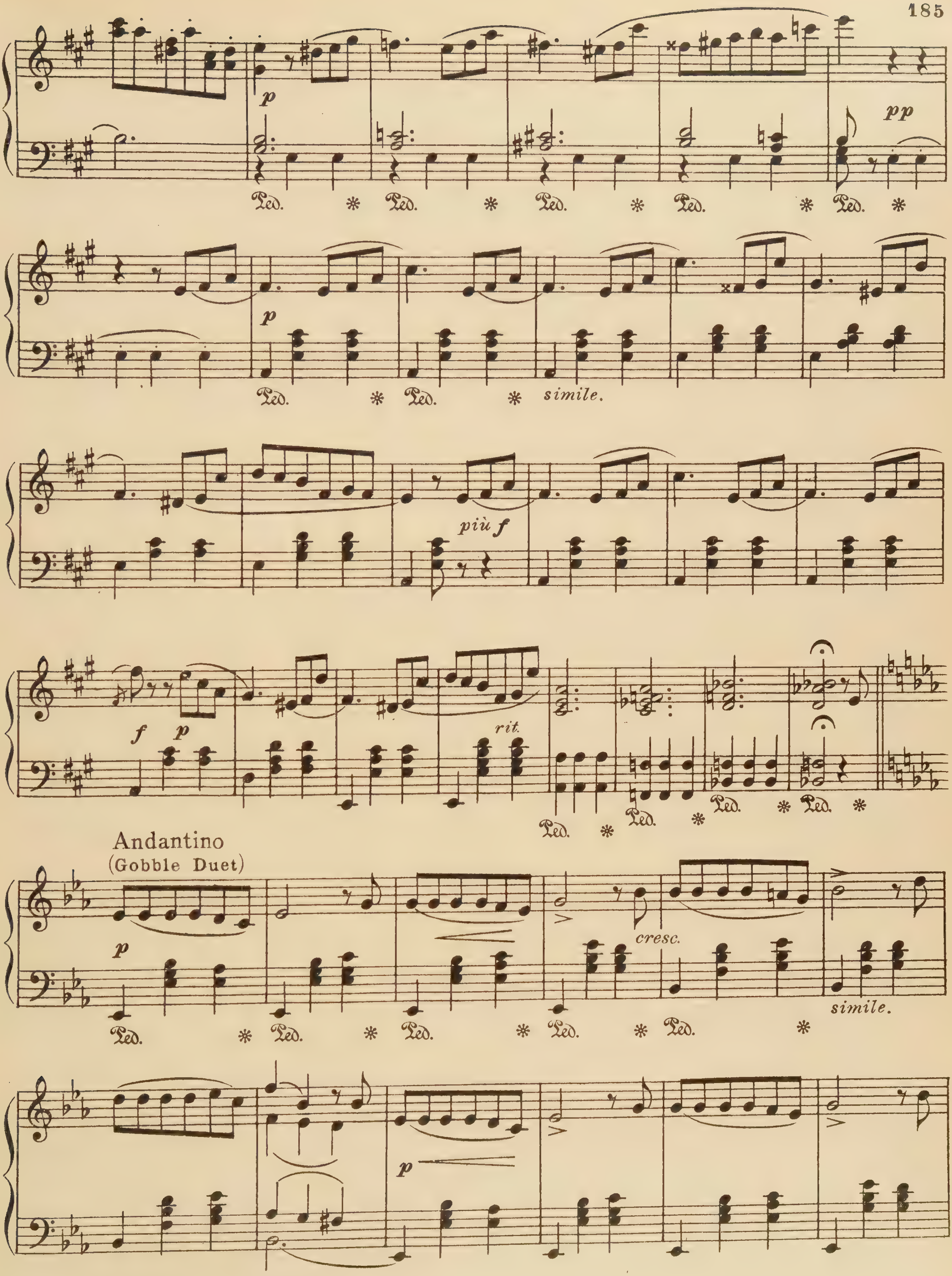
p
Ped.
pp
p
Ped.
simile.
più f
f
p
rit.
Andantino
(Gobble Duet)
p
Ped.
cresc.
simile.
p

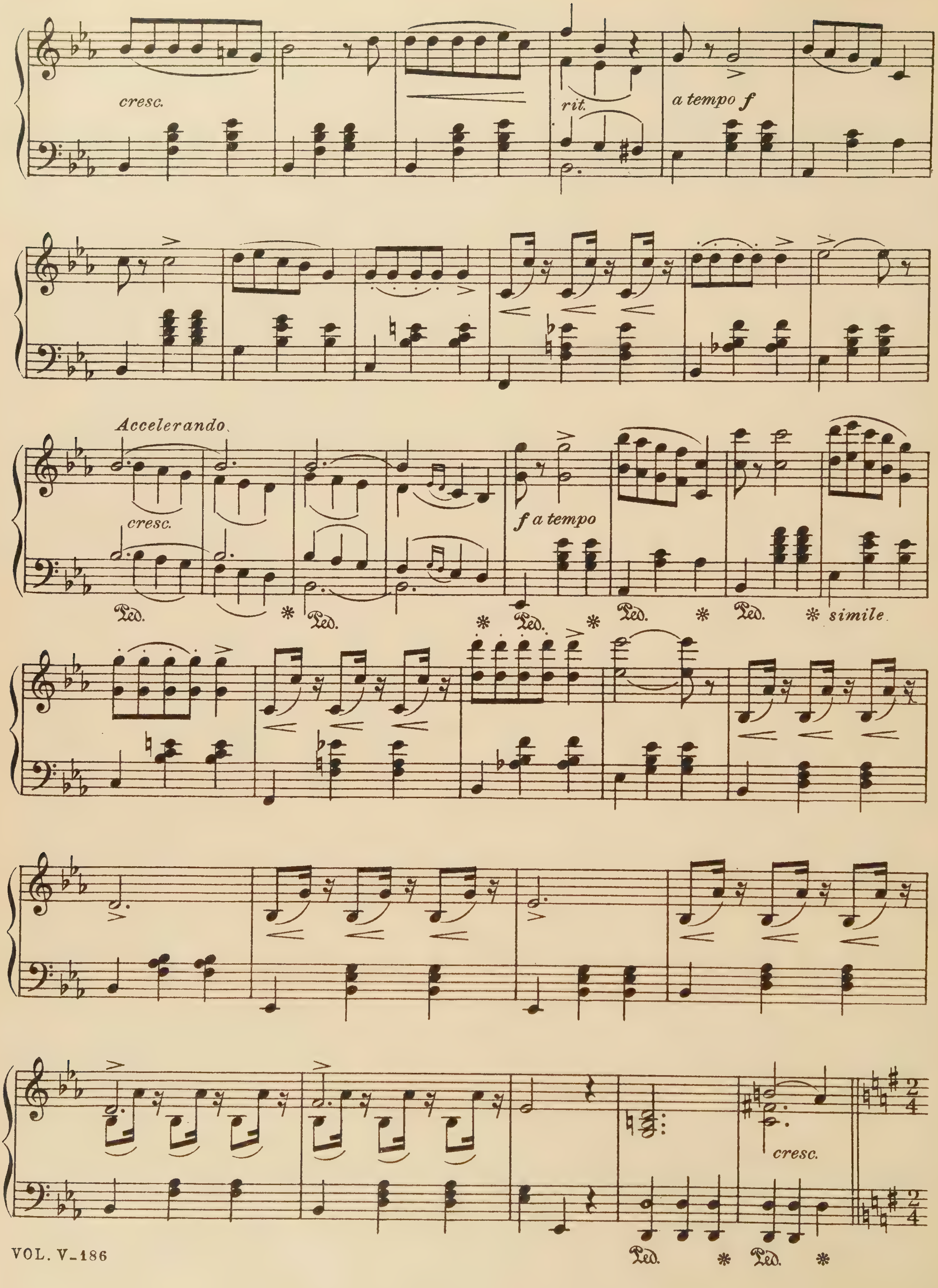
cresc.
rit.
a tempo f
Accelerando
cresc.
f a tempo
Ped.
simile
cresc.

Allegro Vivo (Coaching Chorus)

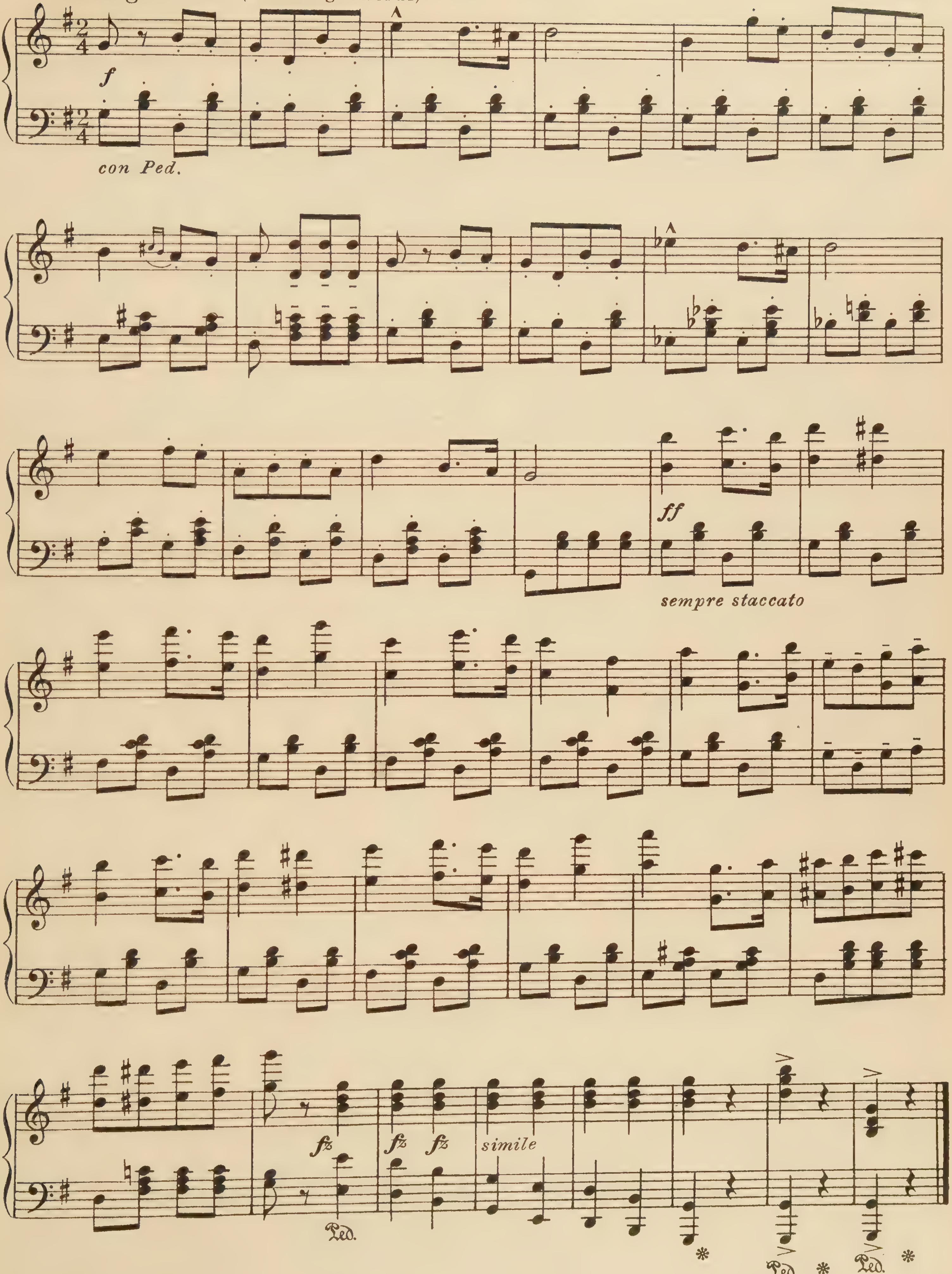

The Mikado
Selected Melodies

A. Sullivan

Allegro (The Flower That Bloom in the Spring)

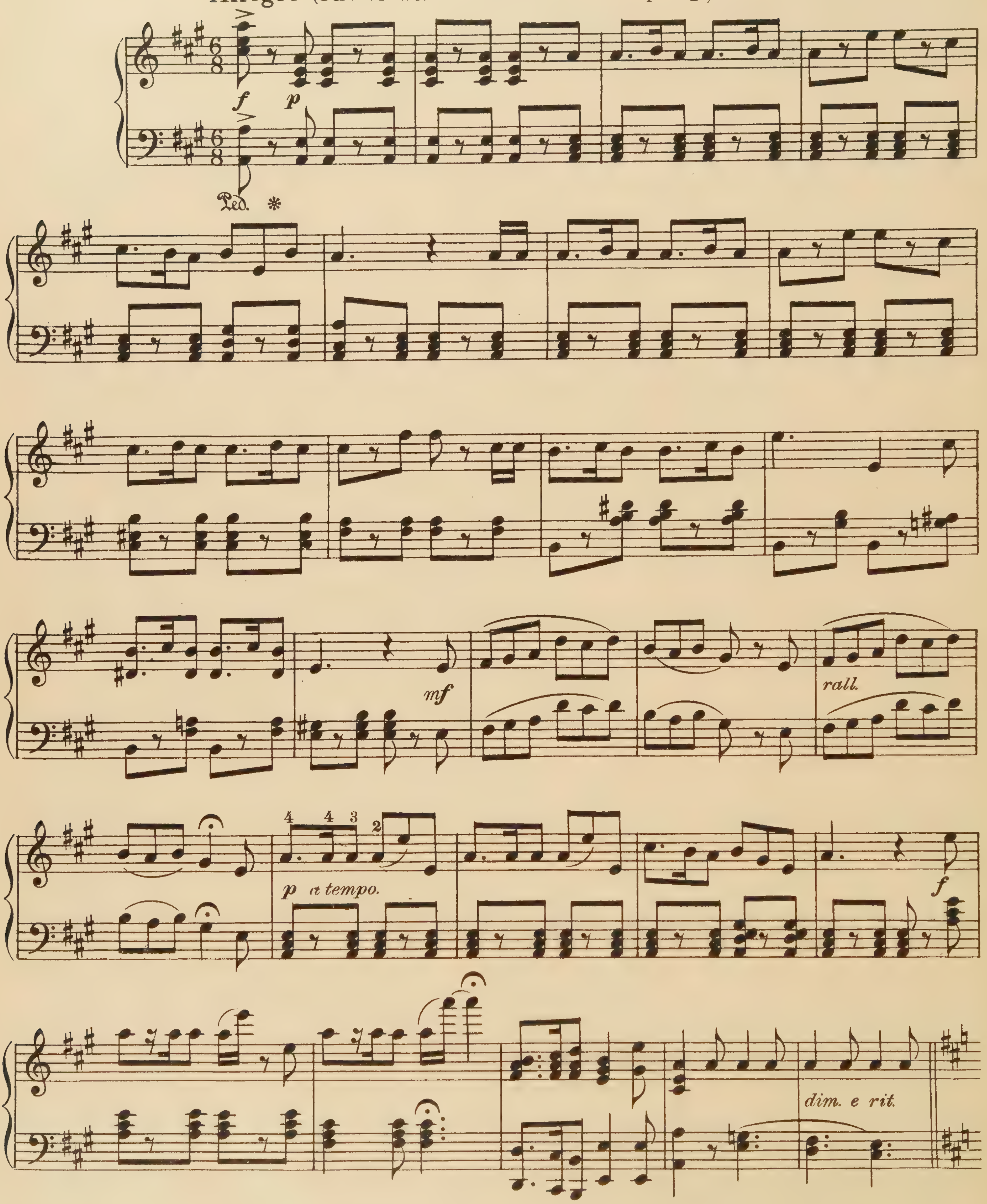

(The Wandering Minstrel.)

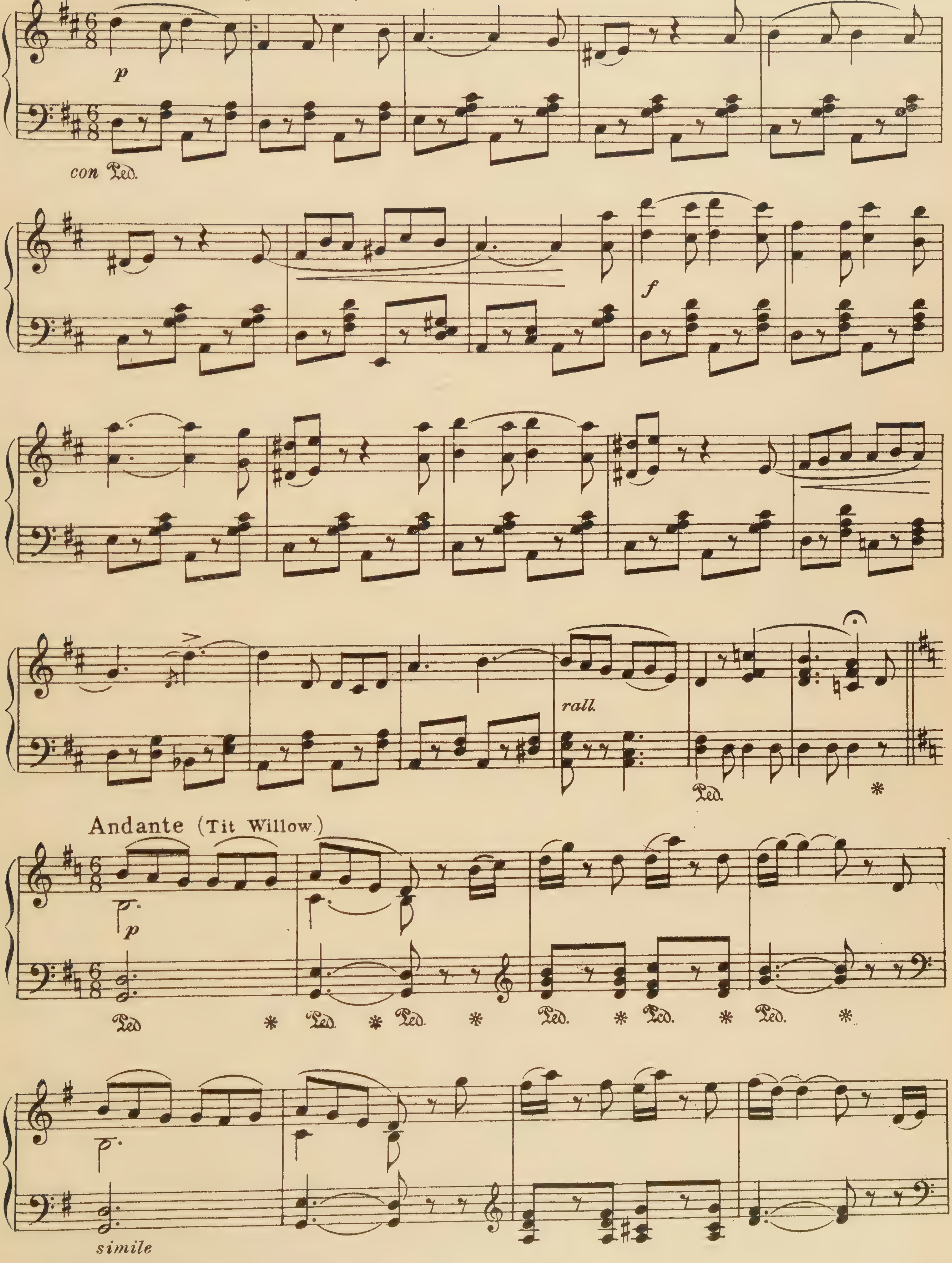

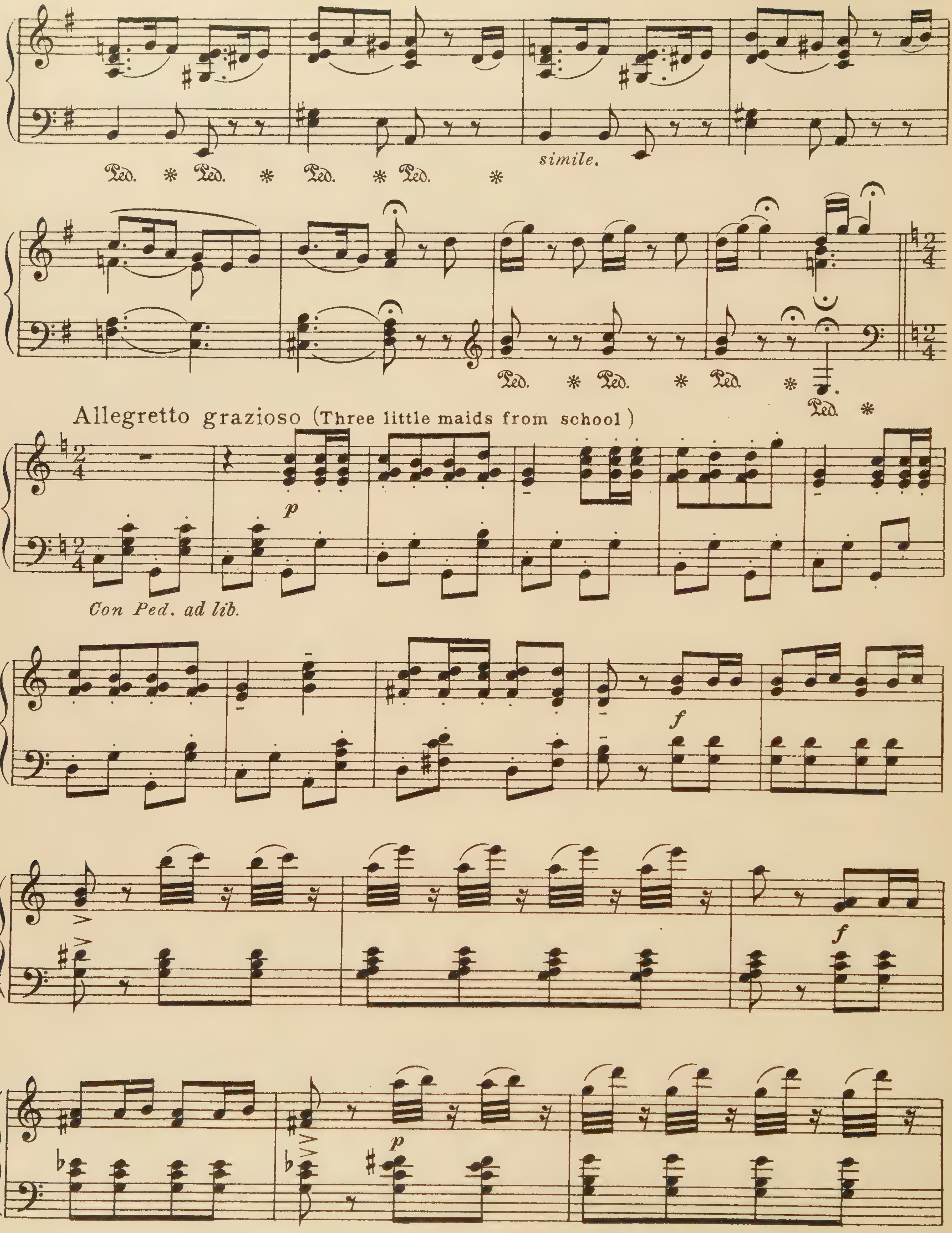
Ped. * Ped. * Ped. * Ped. *
simile.
Ped. * Ped. * Ped. * Ped. *
Allegretto grazioso (Three little maids from school)
p
Con Ped. ad lib.
f
f
p

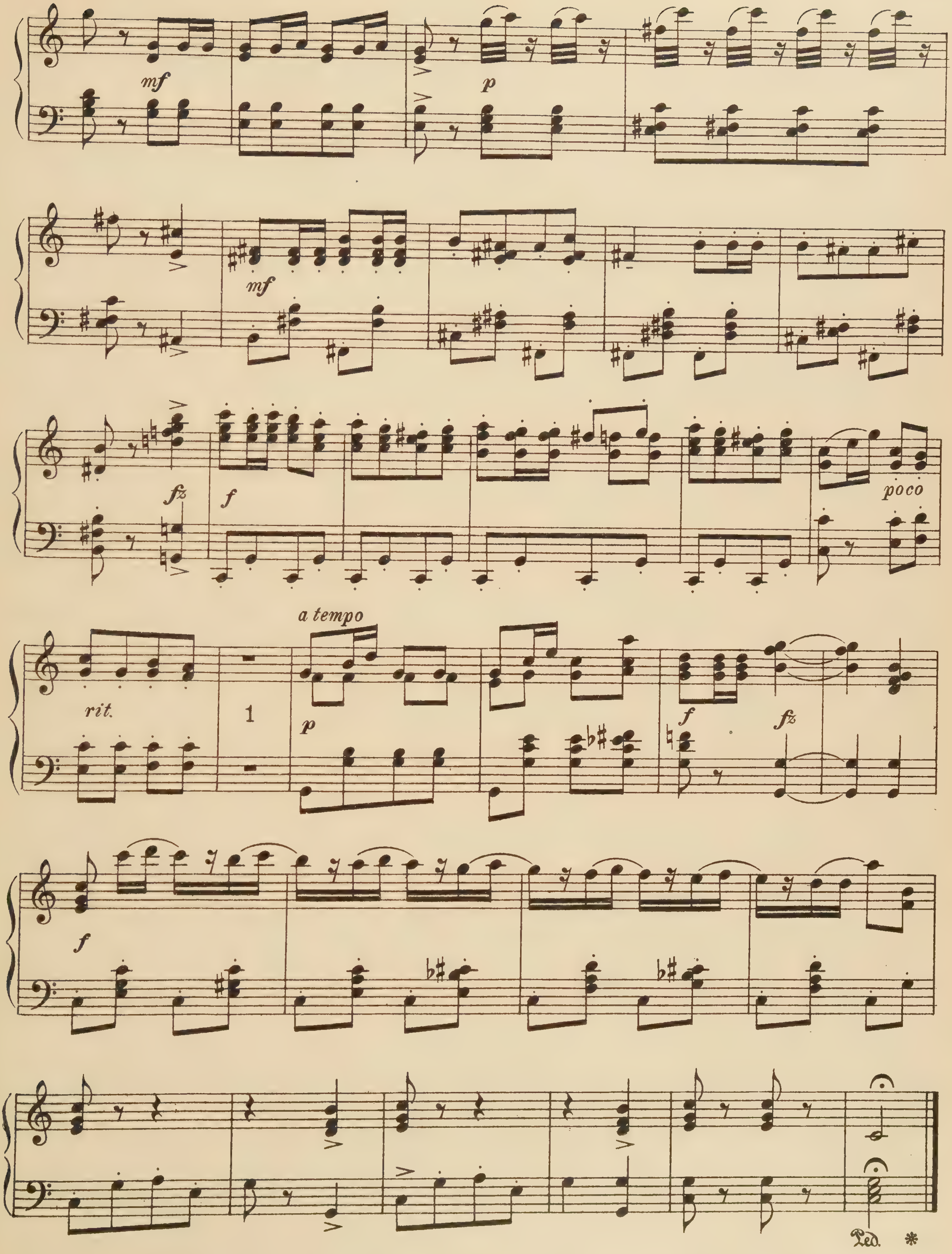
mf
p
mf
fz
f
poco
rit.
a tempo
1
p
f
fz
f
Ped.

The Merry Widow

Selected Melodies*

Franz Lehar

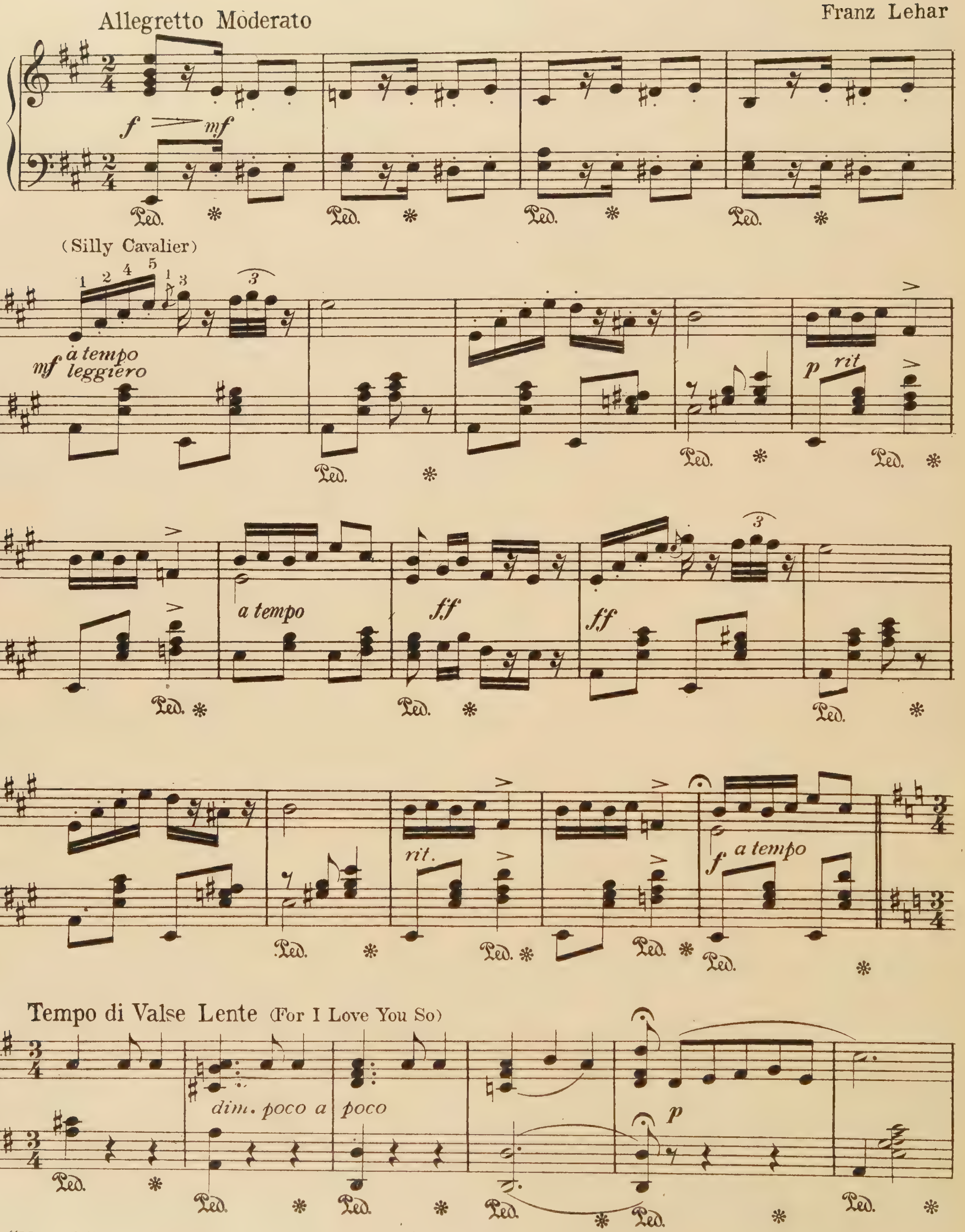

* The "Merry Widow" Waltzes will be found in Vol. VI of the Ideal Home Music Library

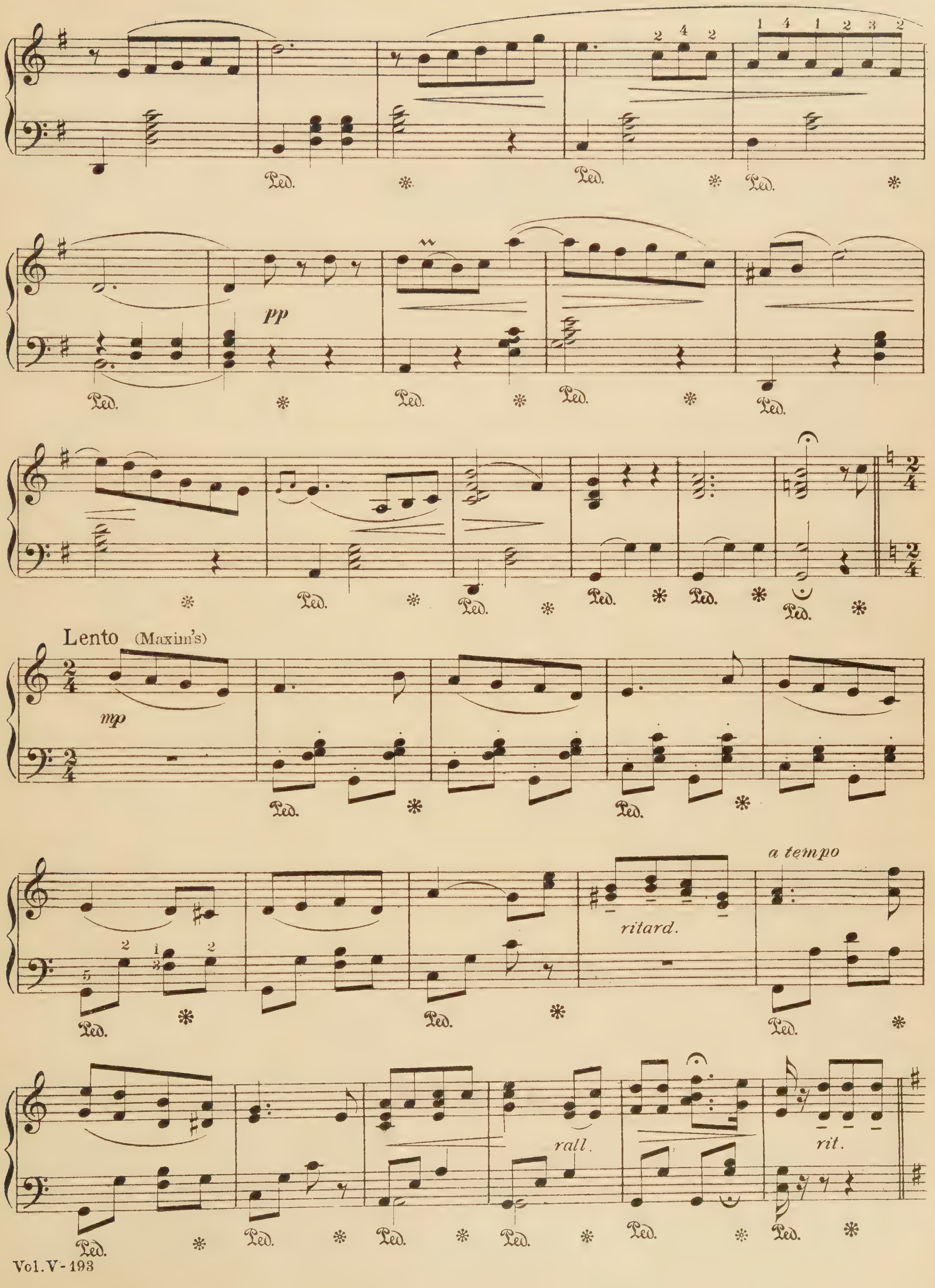
pp
Lento (Maxim's)
mp
ritard.
a tempo
rall.
rit.

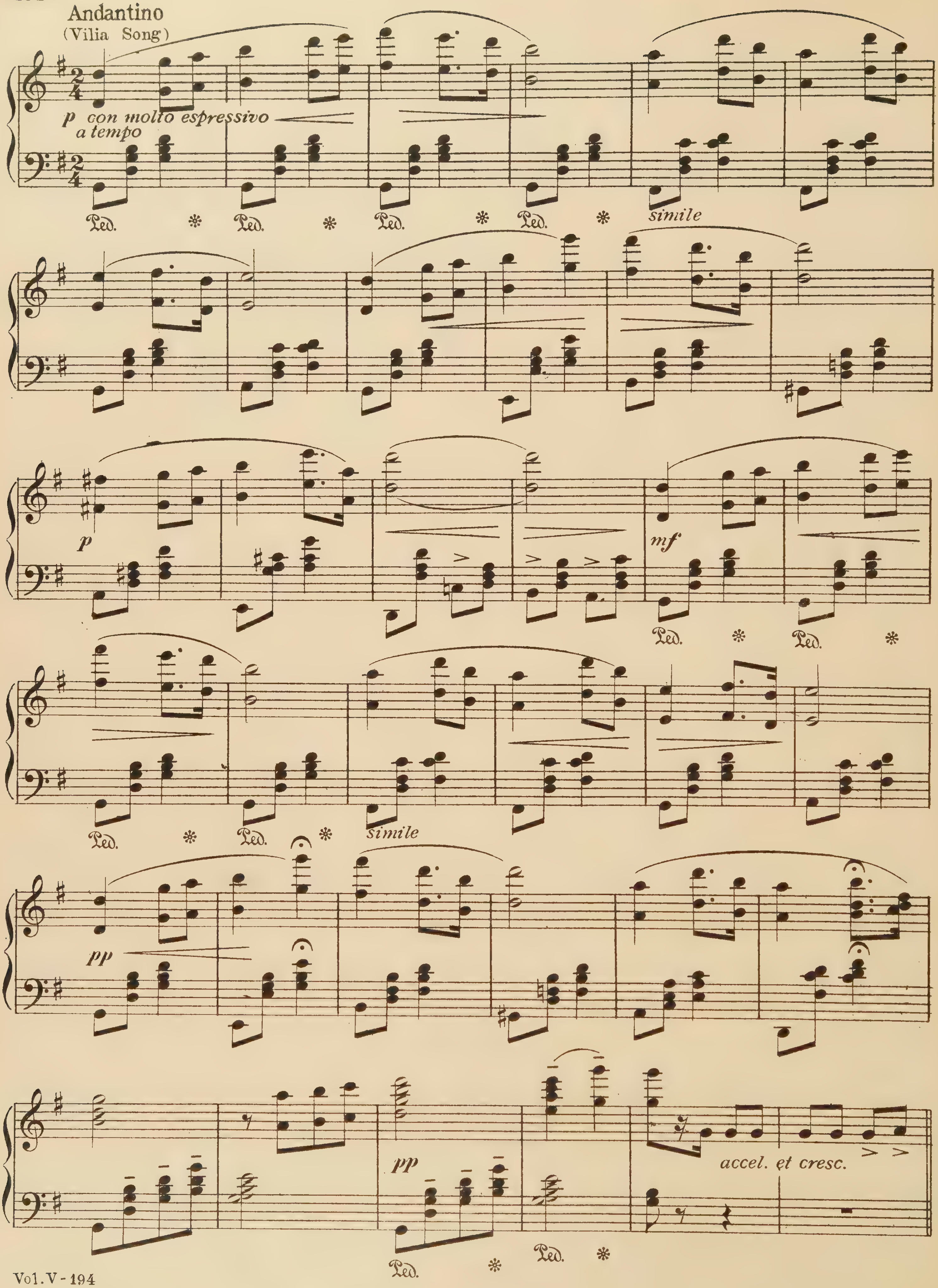
Andantino
(Vilia Song)
p con molto espressivo
a tempo
Ped.
*
simile
p
mf
pp
accel. et cresc.

Allegro (The Study of Woman)

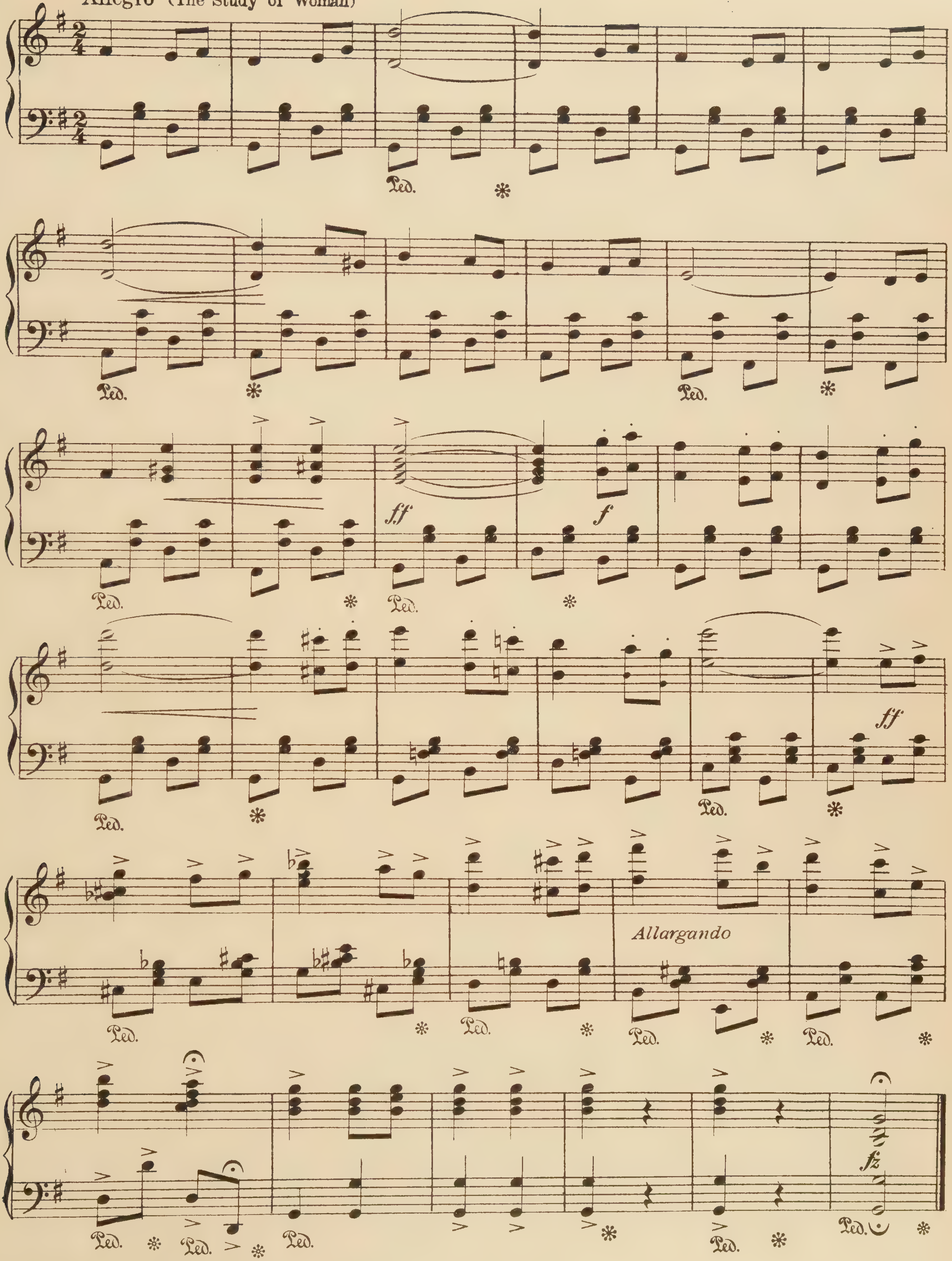

Nanon
Selected Melodies

R. Genée

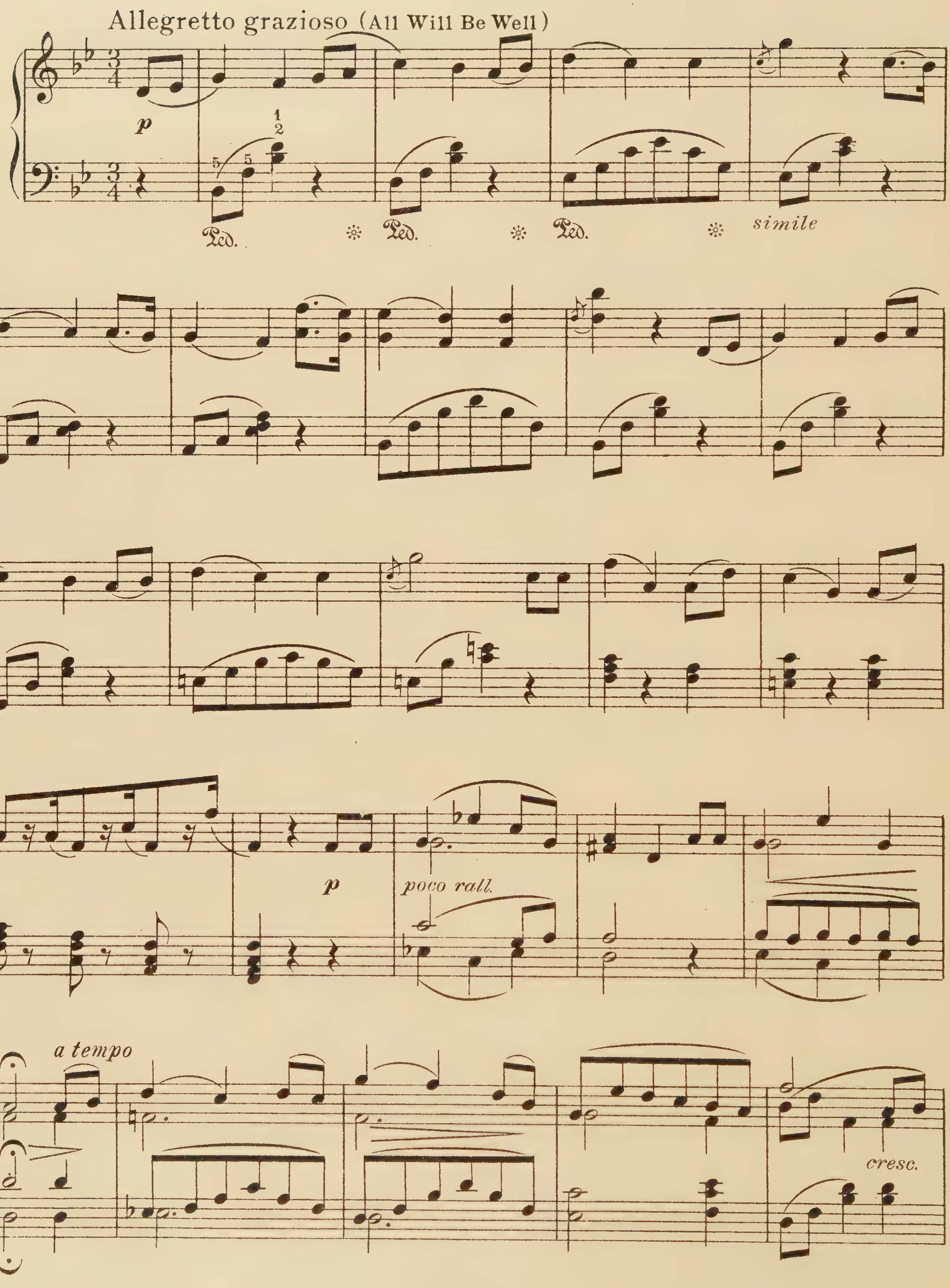

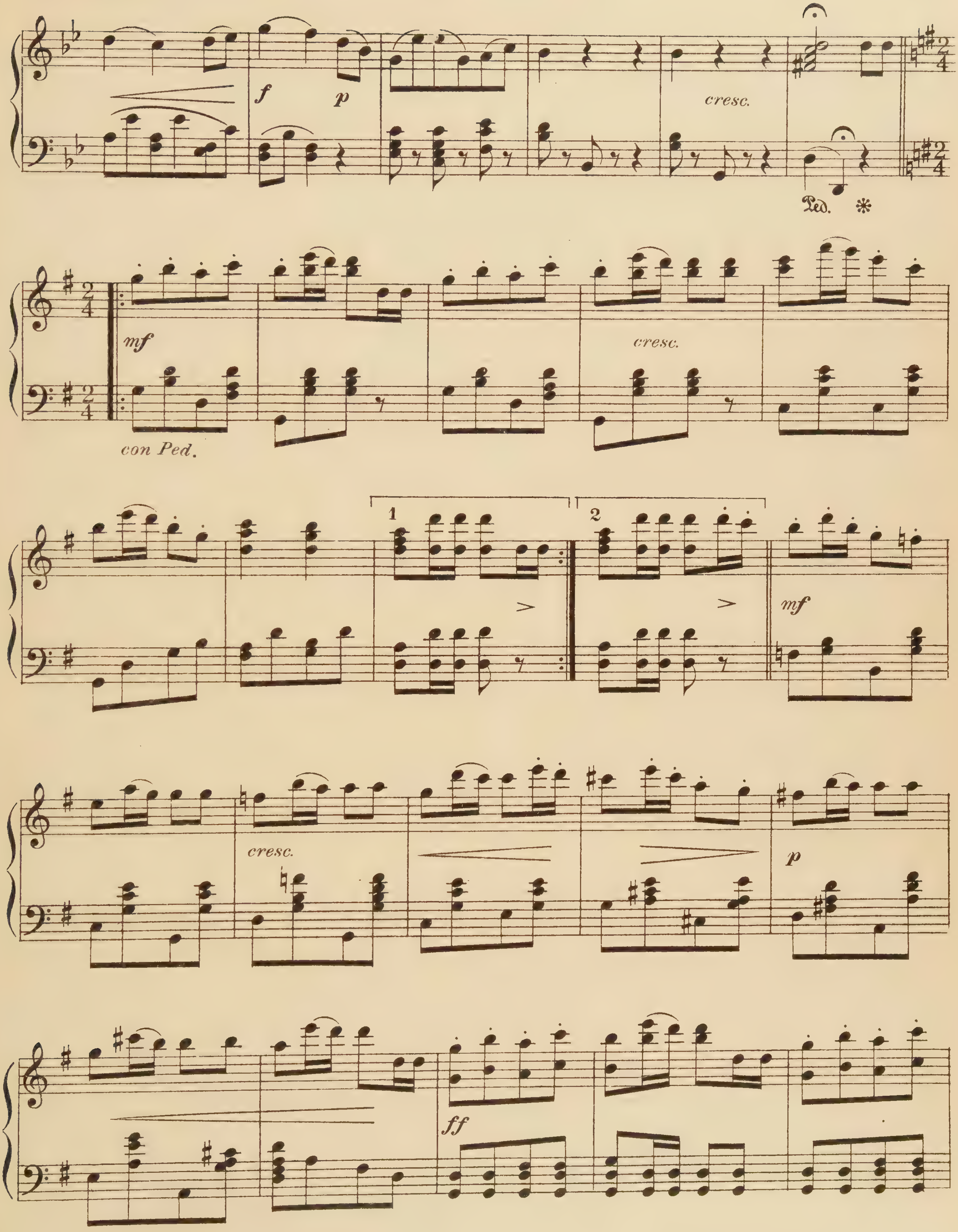
f
p
cresc.
Ped.
*
mf
cresc.
con Ped.
1
2
mf
cresc.
p
ff

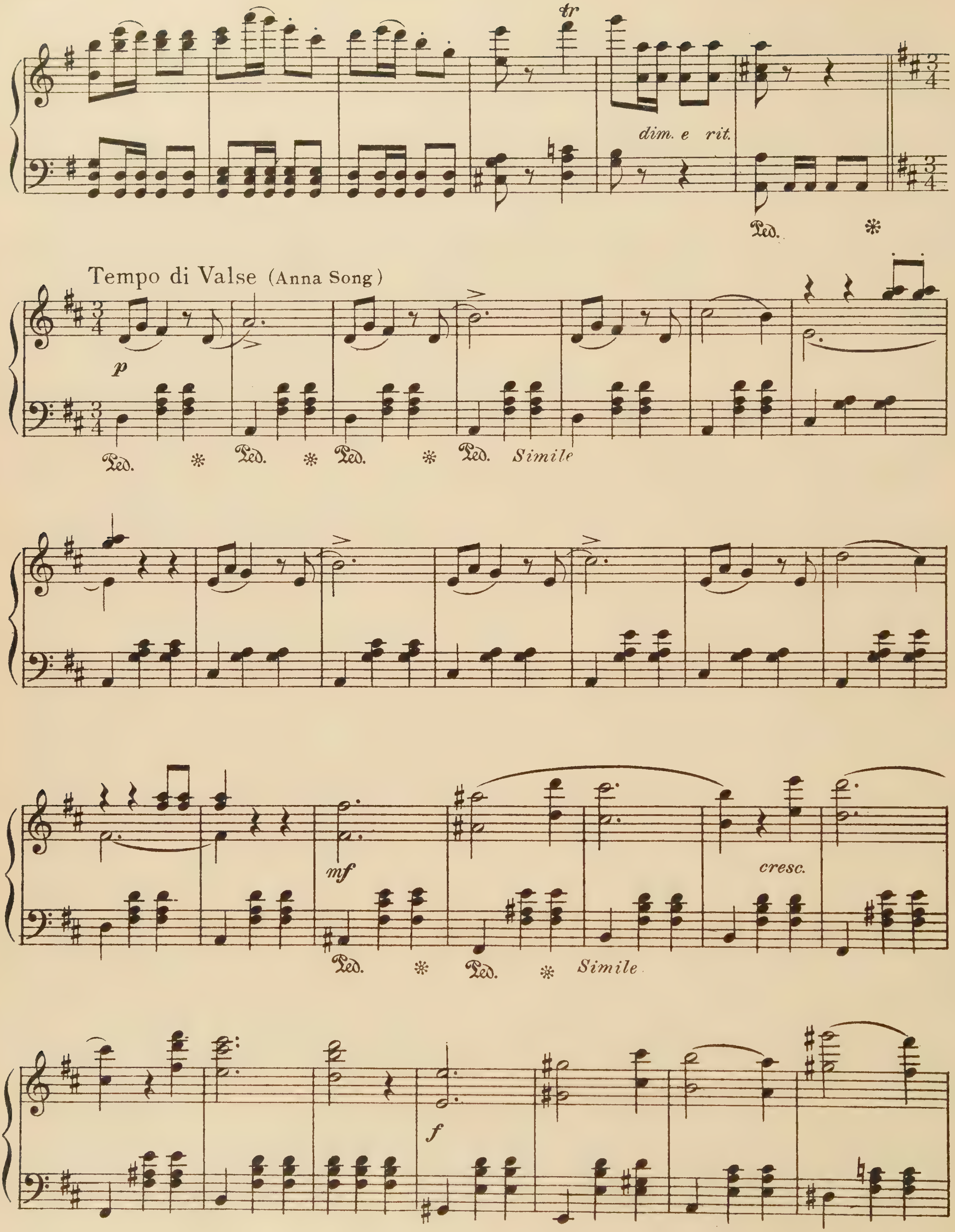
tr
dim. e rit.
Ped.
Tempo di Valse (Anna Song)
p
Ped. Ped. Ped. Ped. Simile
mf
cresc.
Ped. Ped. Simile
f

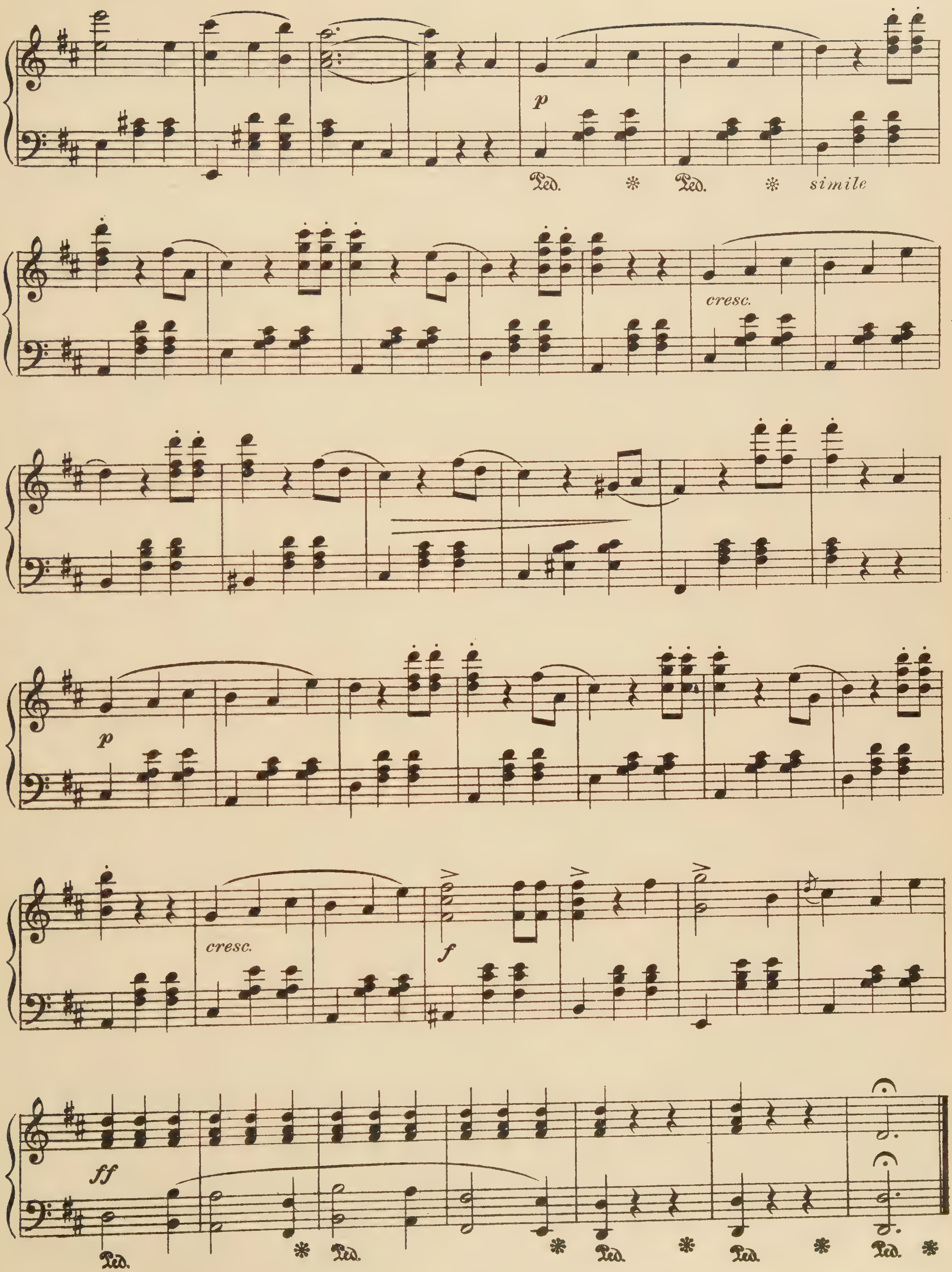
p
Ped.
Ped.
simile
cresc.
p
cresc.
f
ff
Ped.
Ped.
Ped.
Ped.
Ped.

Mignon

Selected Melodies

A. Thomas

Tempo di Bolero (Titania's Song)

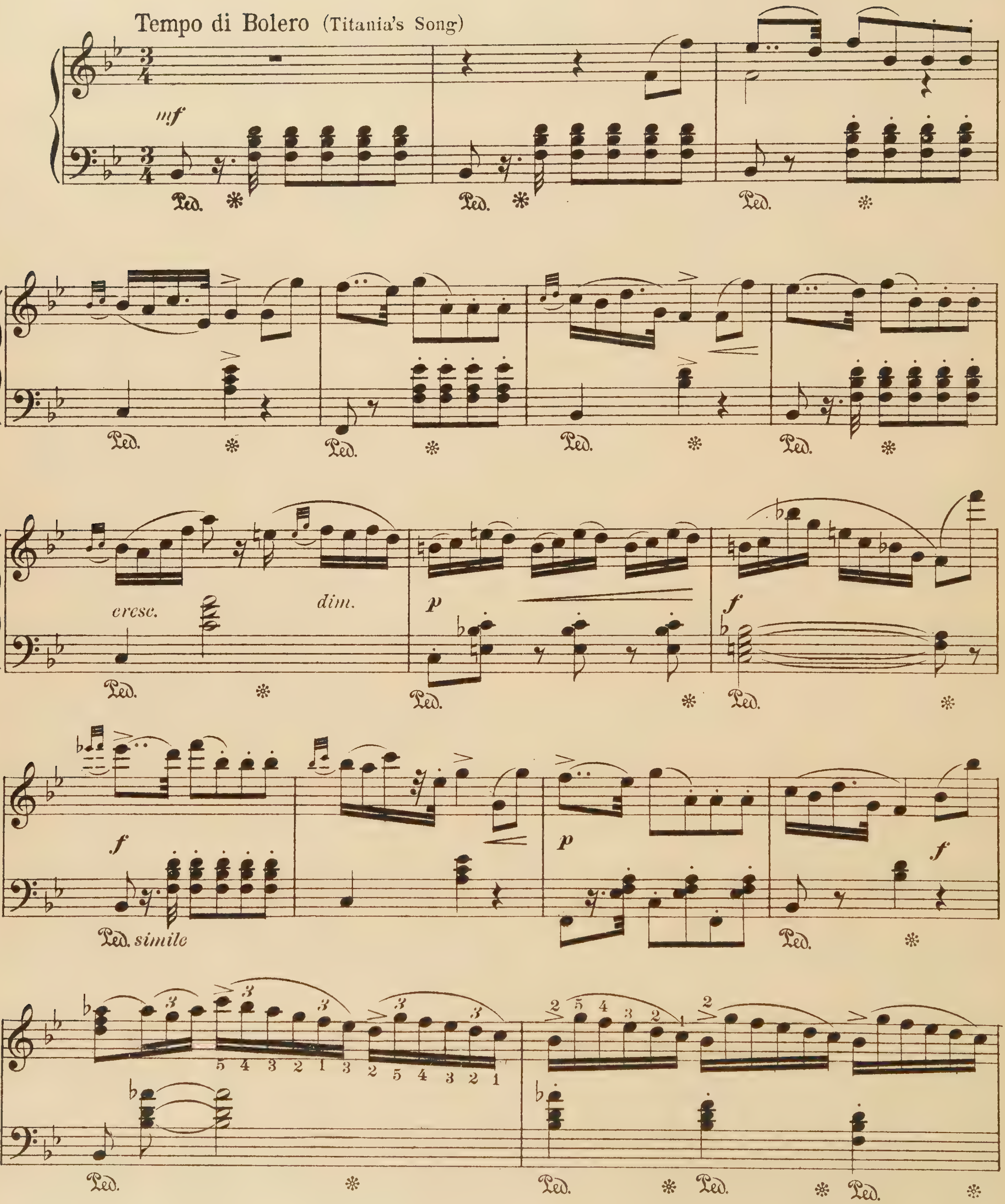

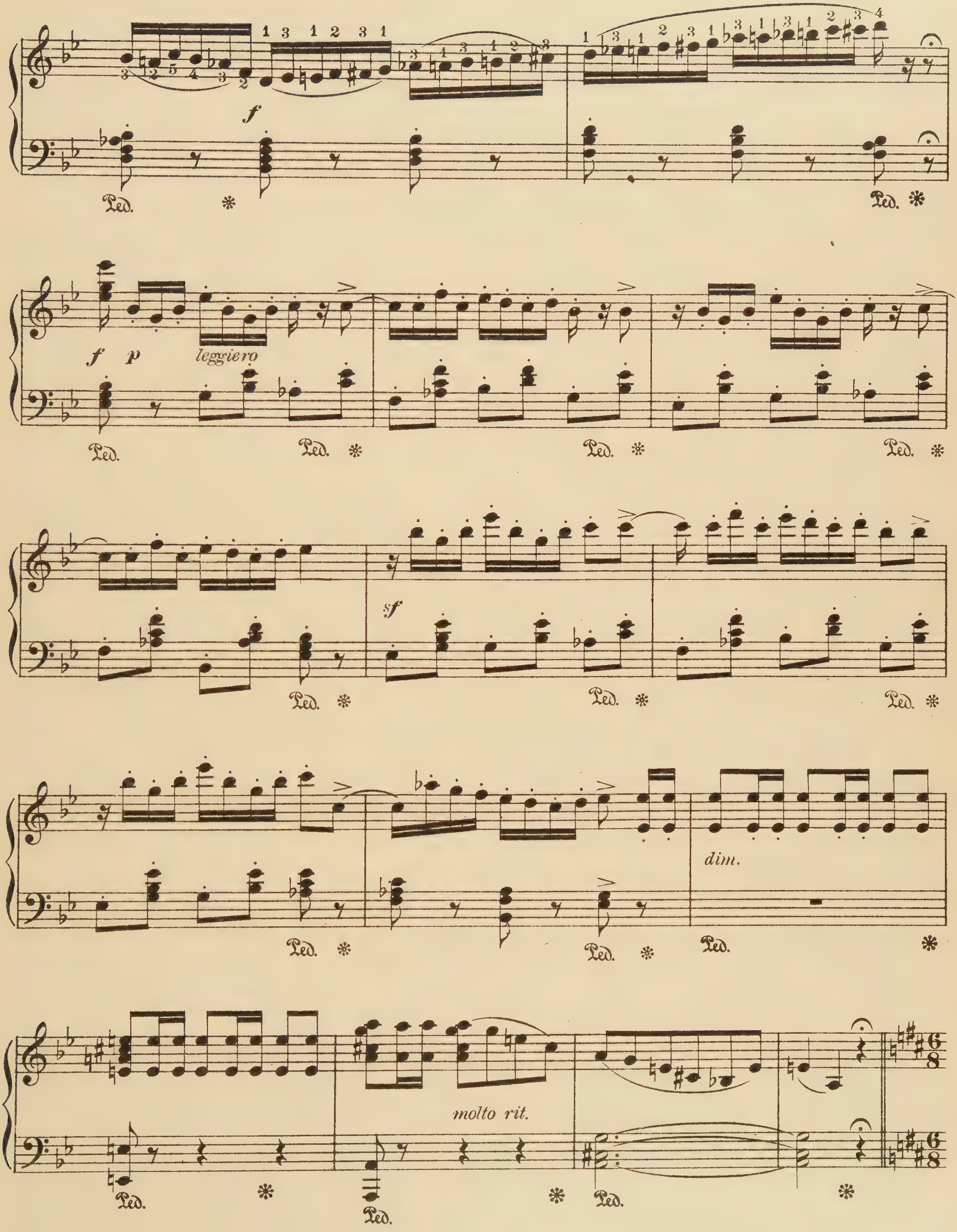
f
Ped.
f p
leggiero
sf
dim.
molto rit.

(Know'st Thou That Fair Land?)

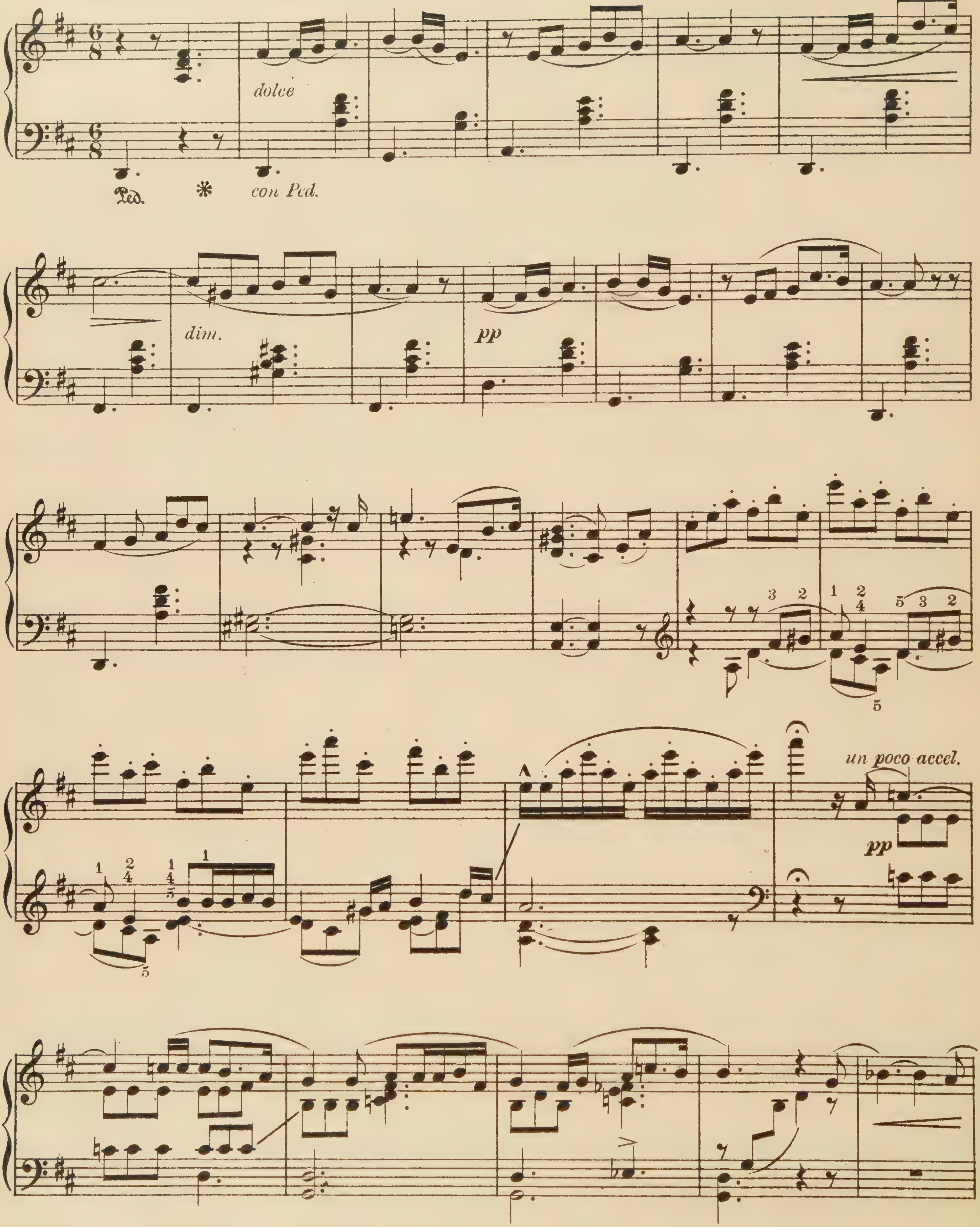

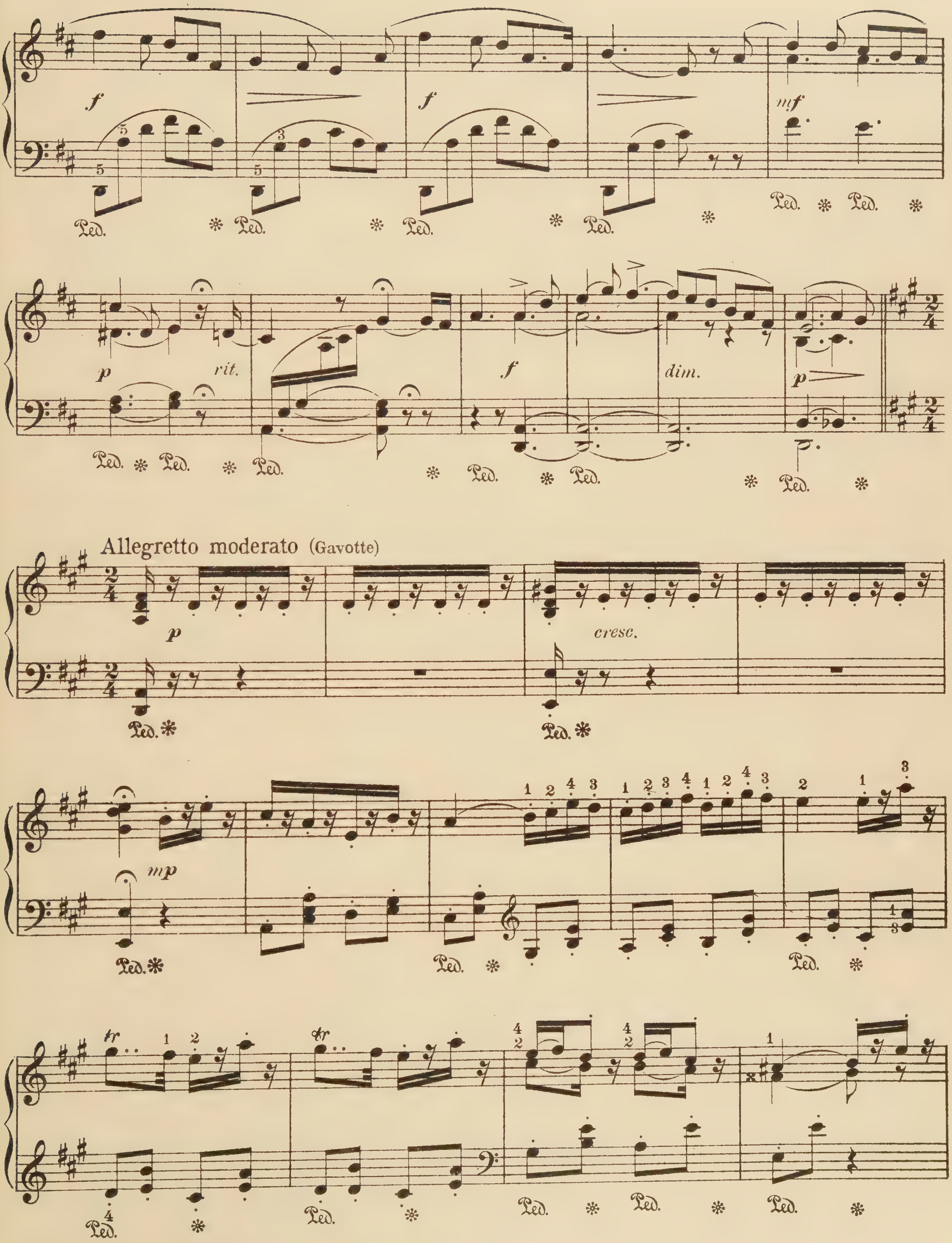
f
mf
Ped.
p
rit.
dim.
Allegretto moderato (Gavotte)
cresc.
mp
tr

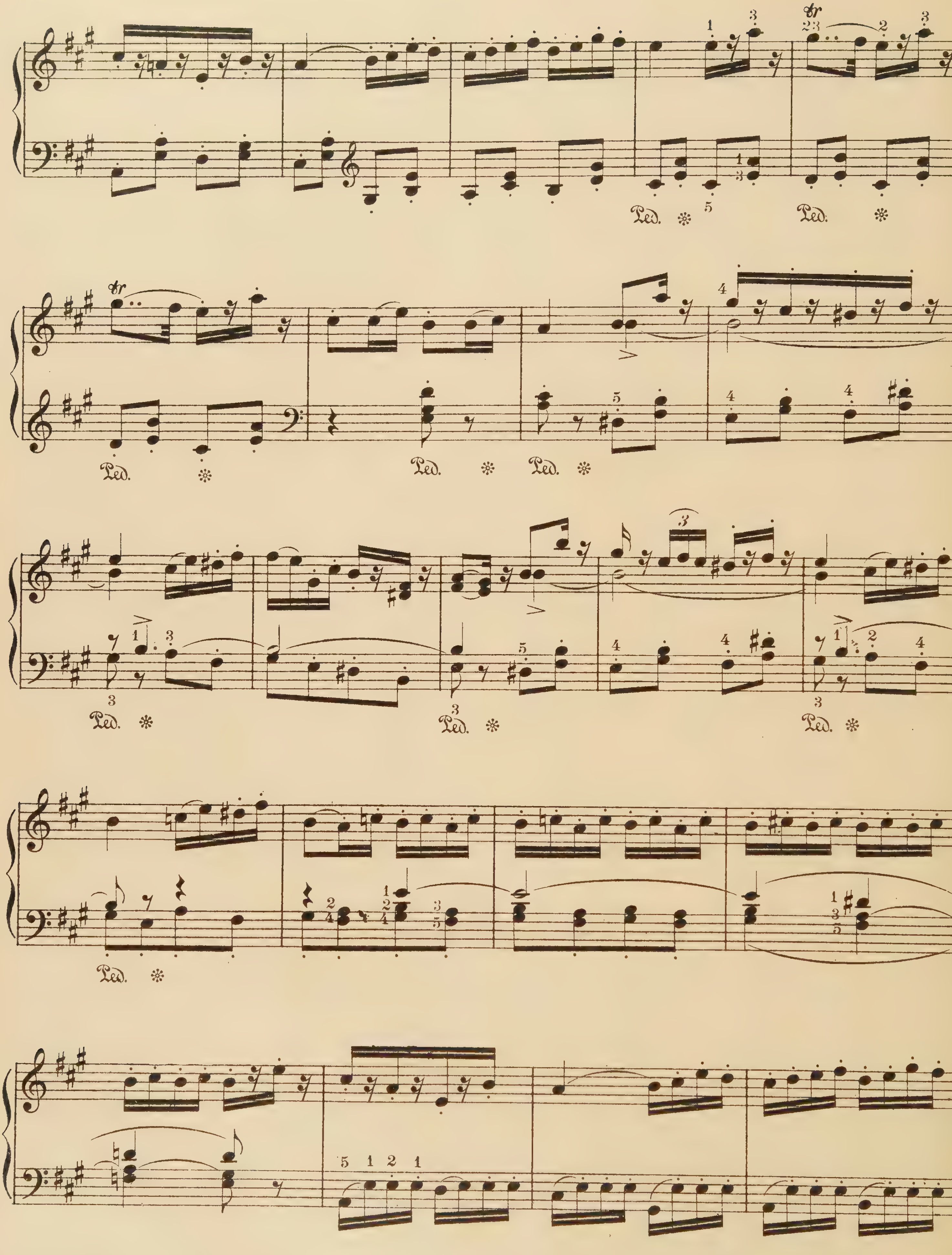
tr
Ped.

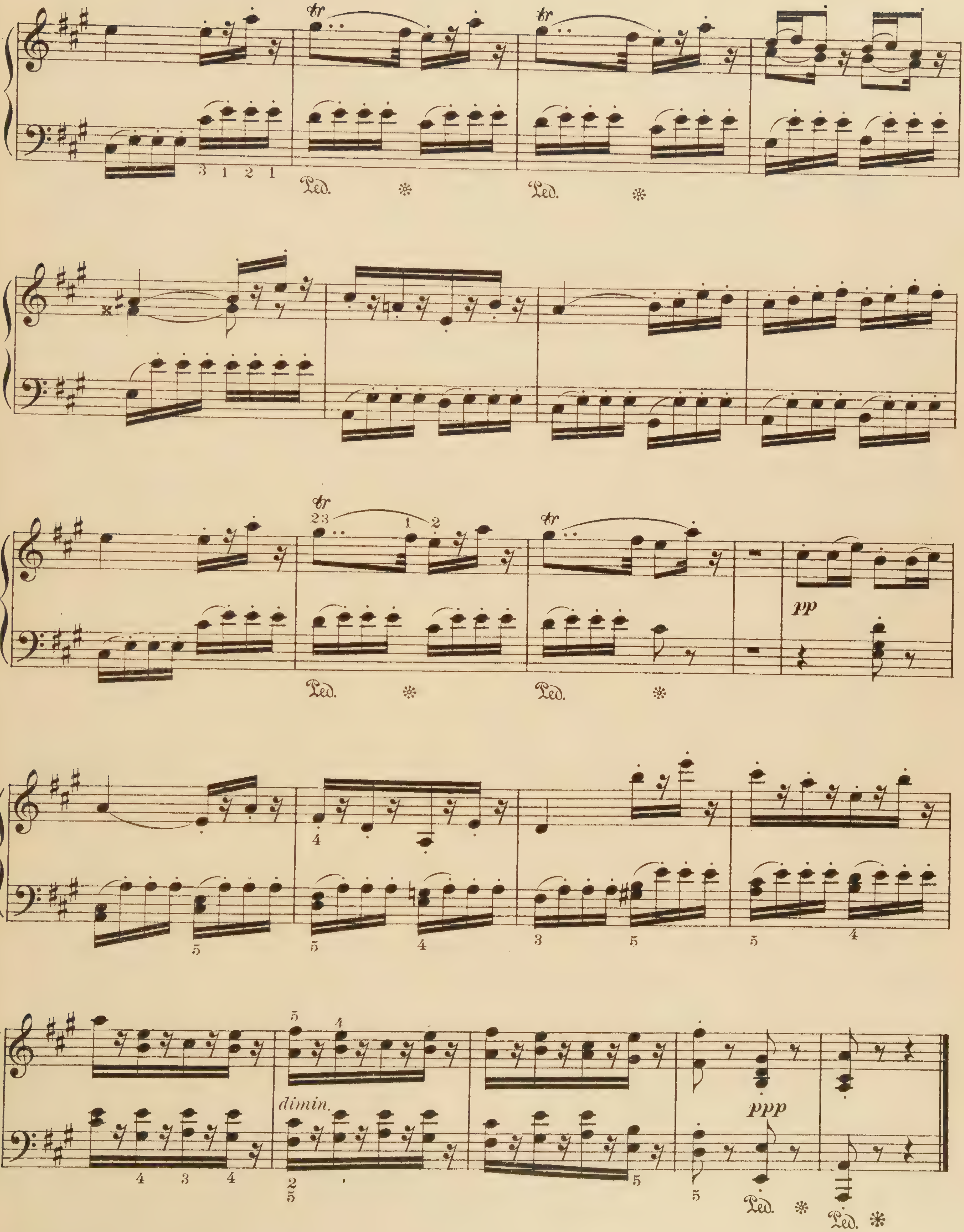
tr
Ped.
tr
23
1 2
pp
dimin.
ppp

The Mastersingers of Nürnberg

Selected Melodies

R. Wagner

Andante (Prize Song)

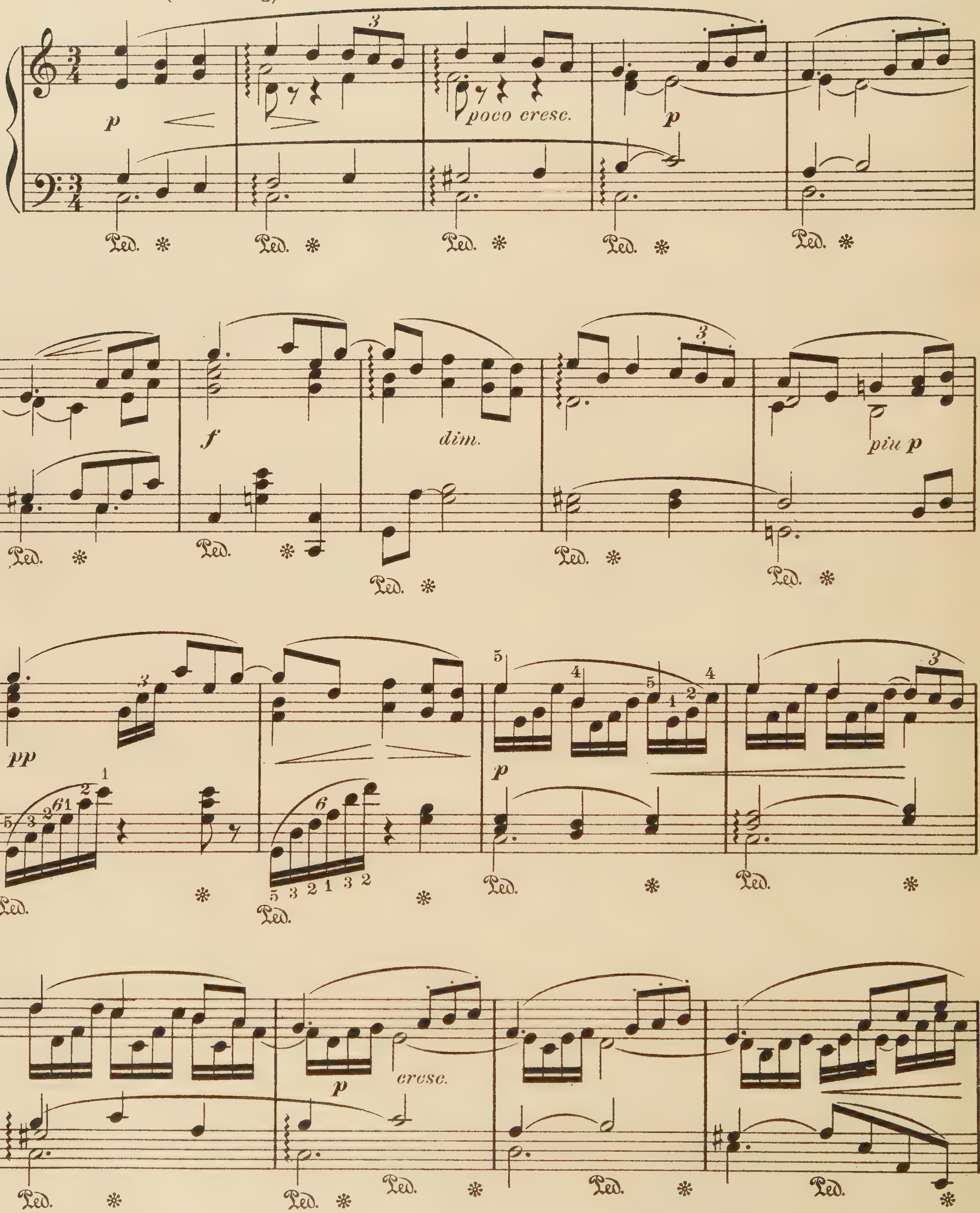

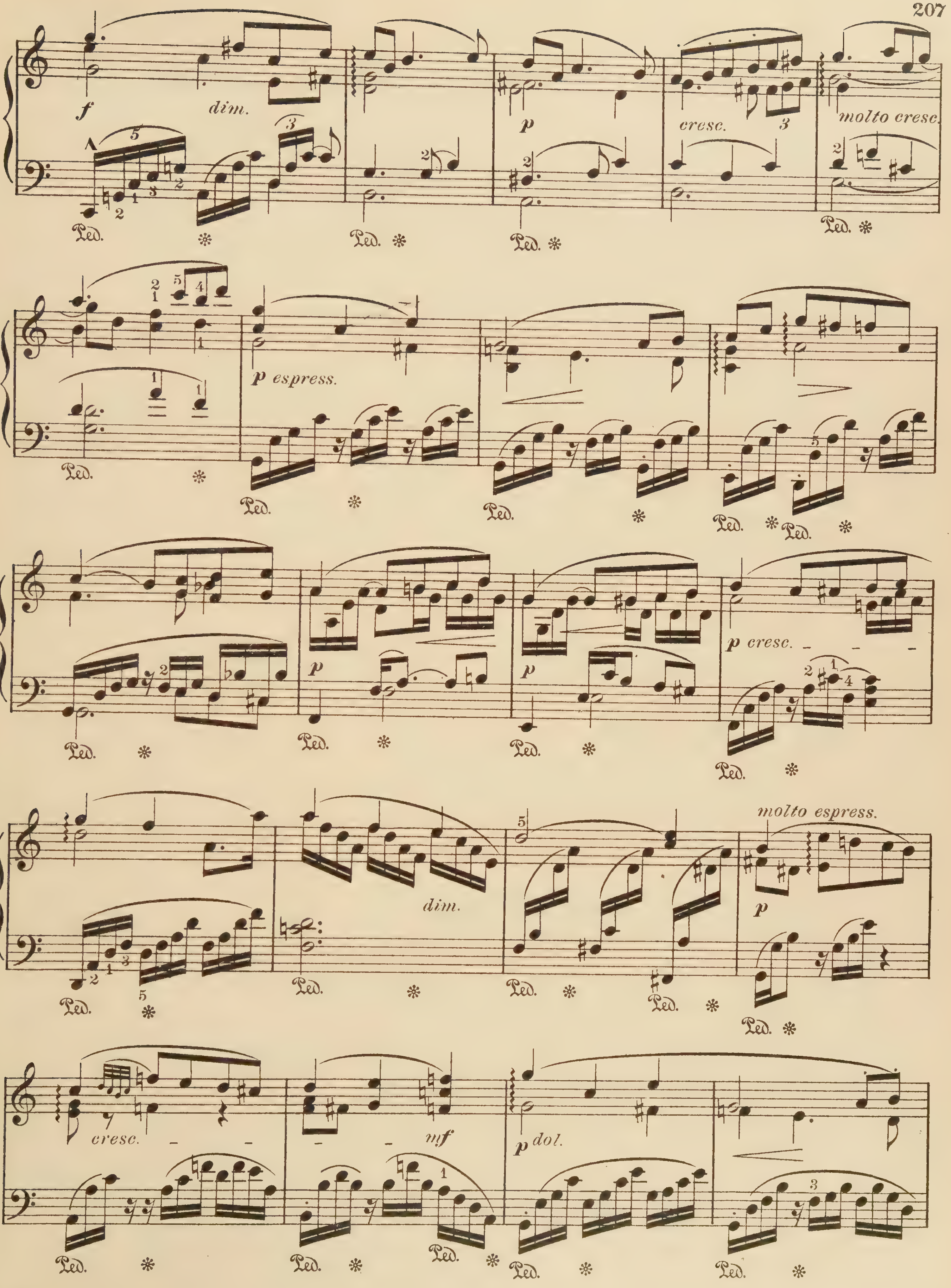
f
dim.
p
cresc.
molto cresc.
p espress.
p
p cresc.
dim.
molto espress.
cresc.
mf
p dol.
Ped.

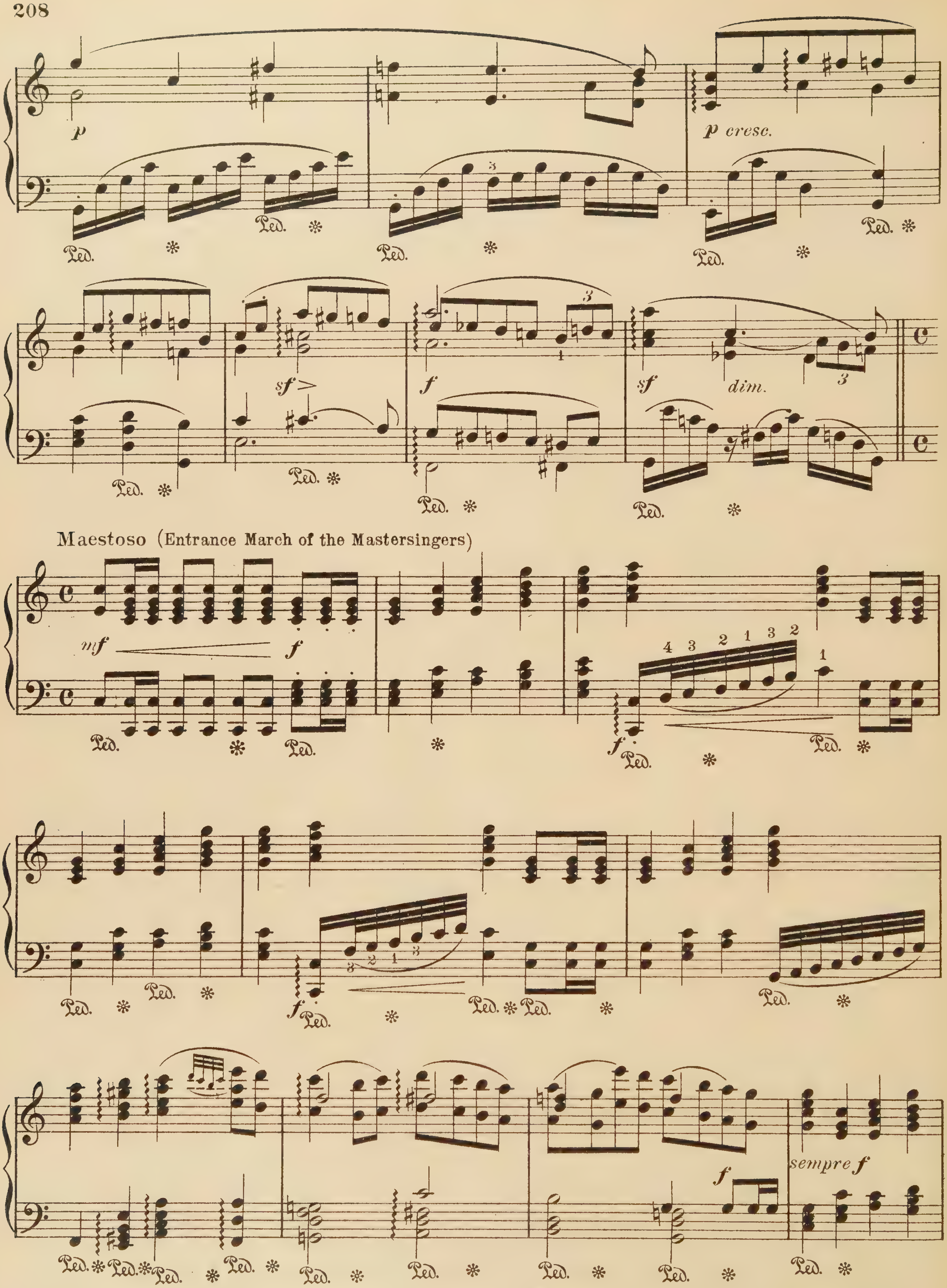
p
p cresc.
sf
dim.
f
Maestoso (Entrance March of the Mastersingers)
mf
sempre f
Ped.

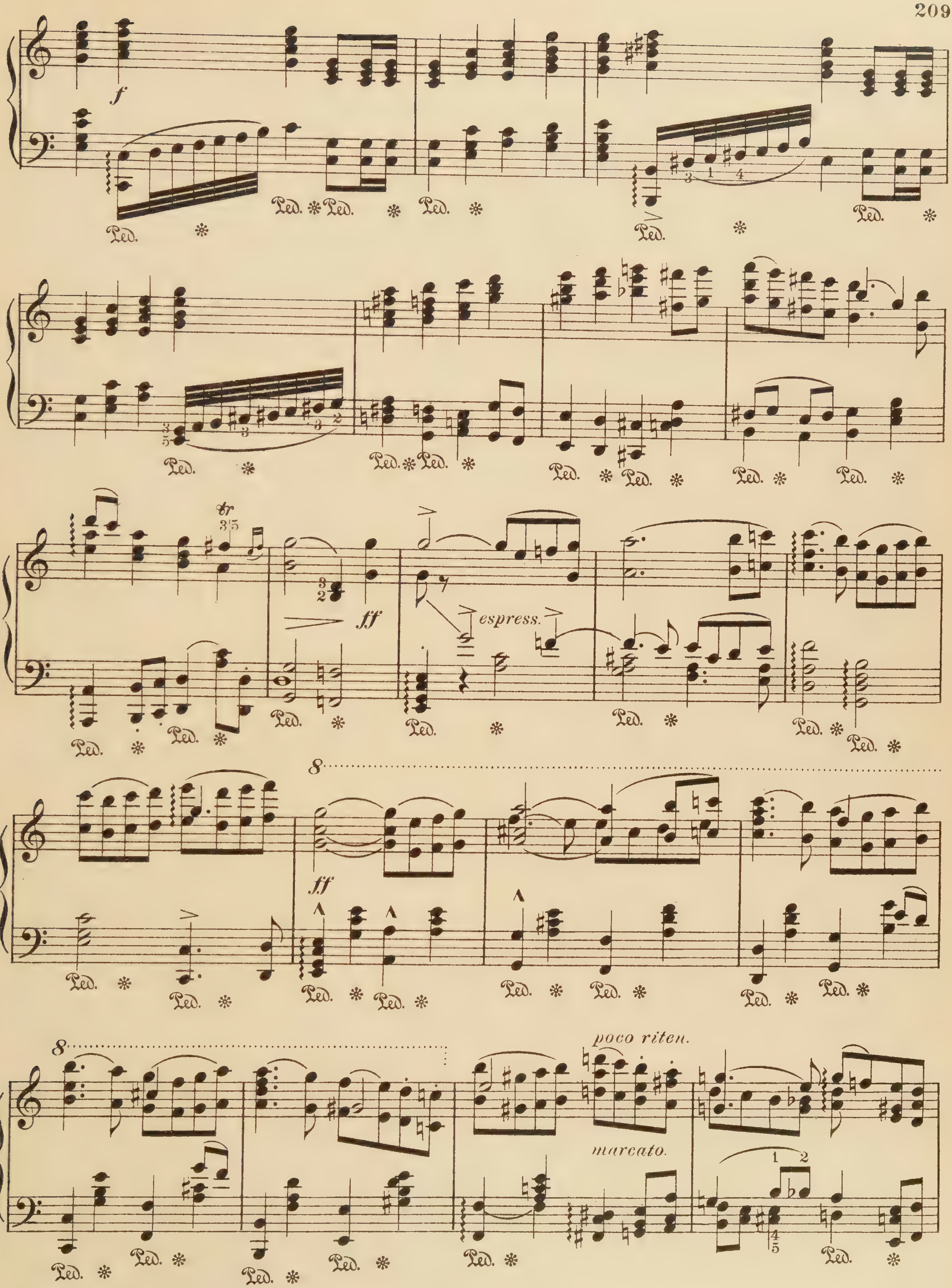
f
Ped.
tr
ff
espress.
ff
poco riten.
marcato.

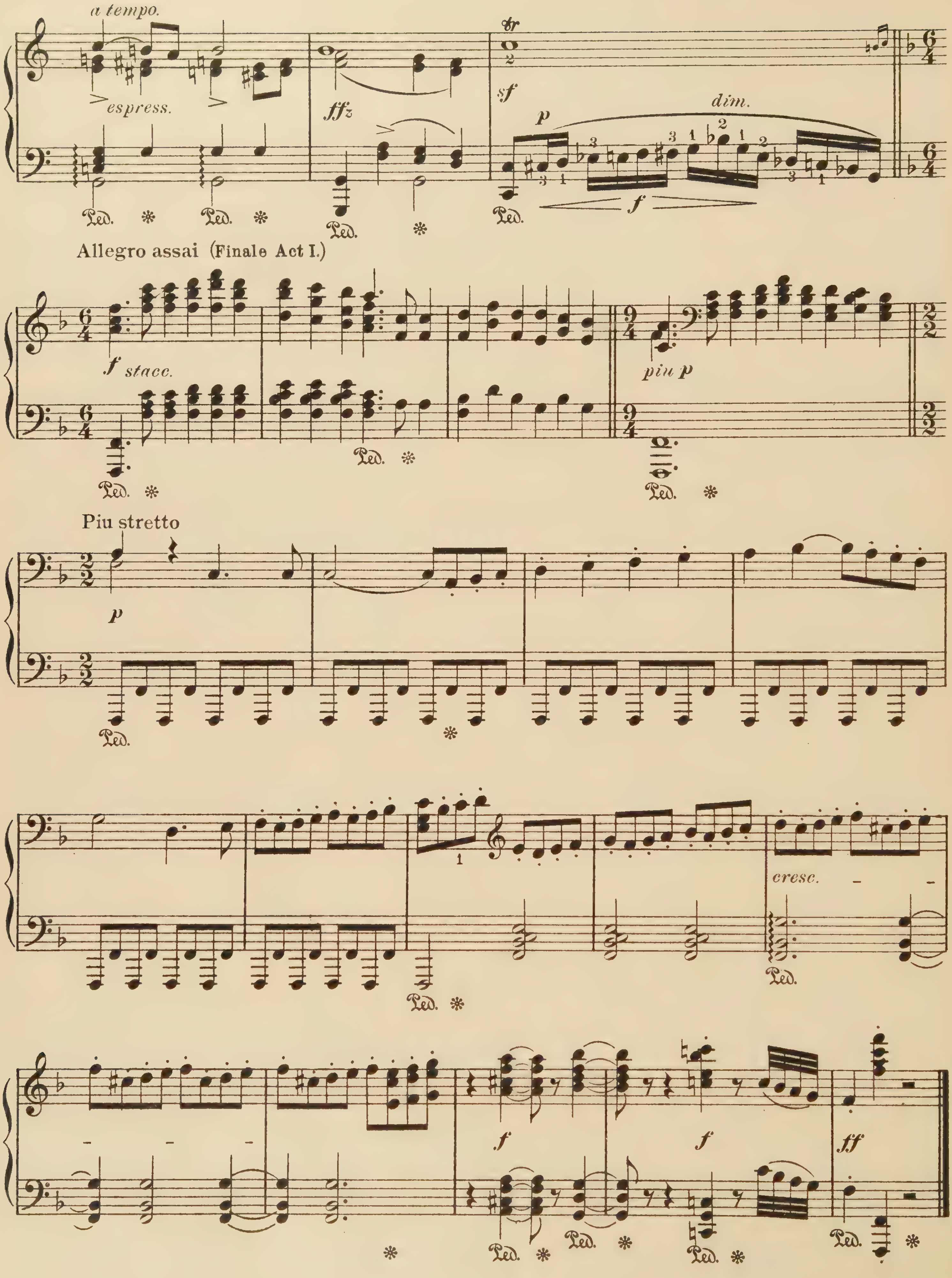
a tempo.
espress.
ffz
sf
p
dim.
f
Allegro assai (Finale Act I.)
f stacc.
piu p
Piu stretto
p
cresc.
f
f
ff

Norma
Selected Melodies

V. Bellini

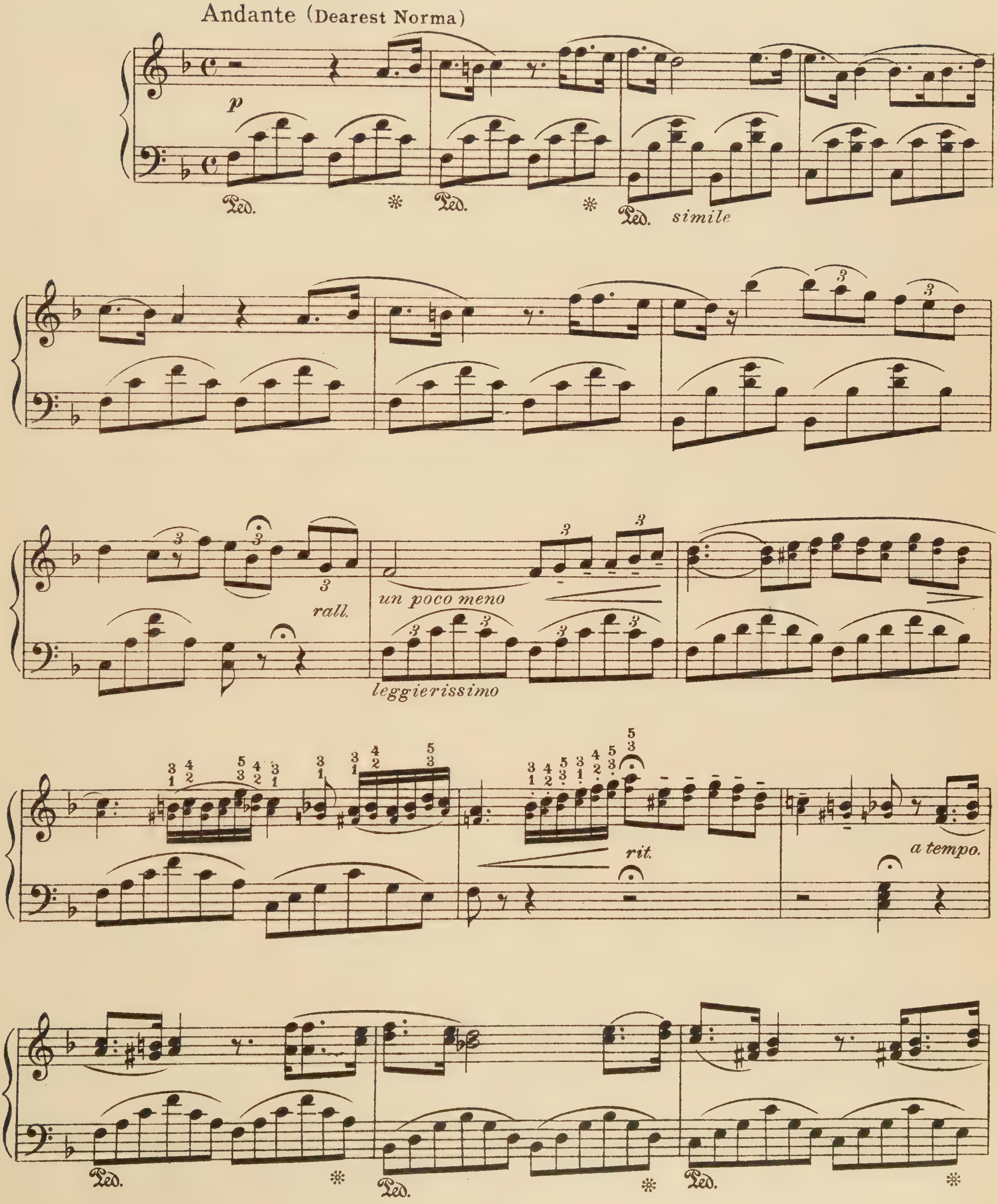

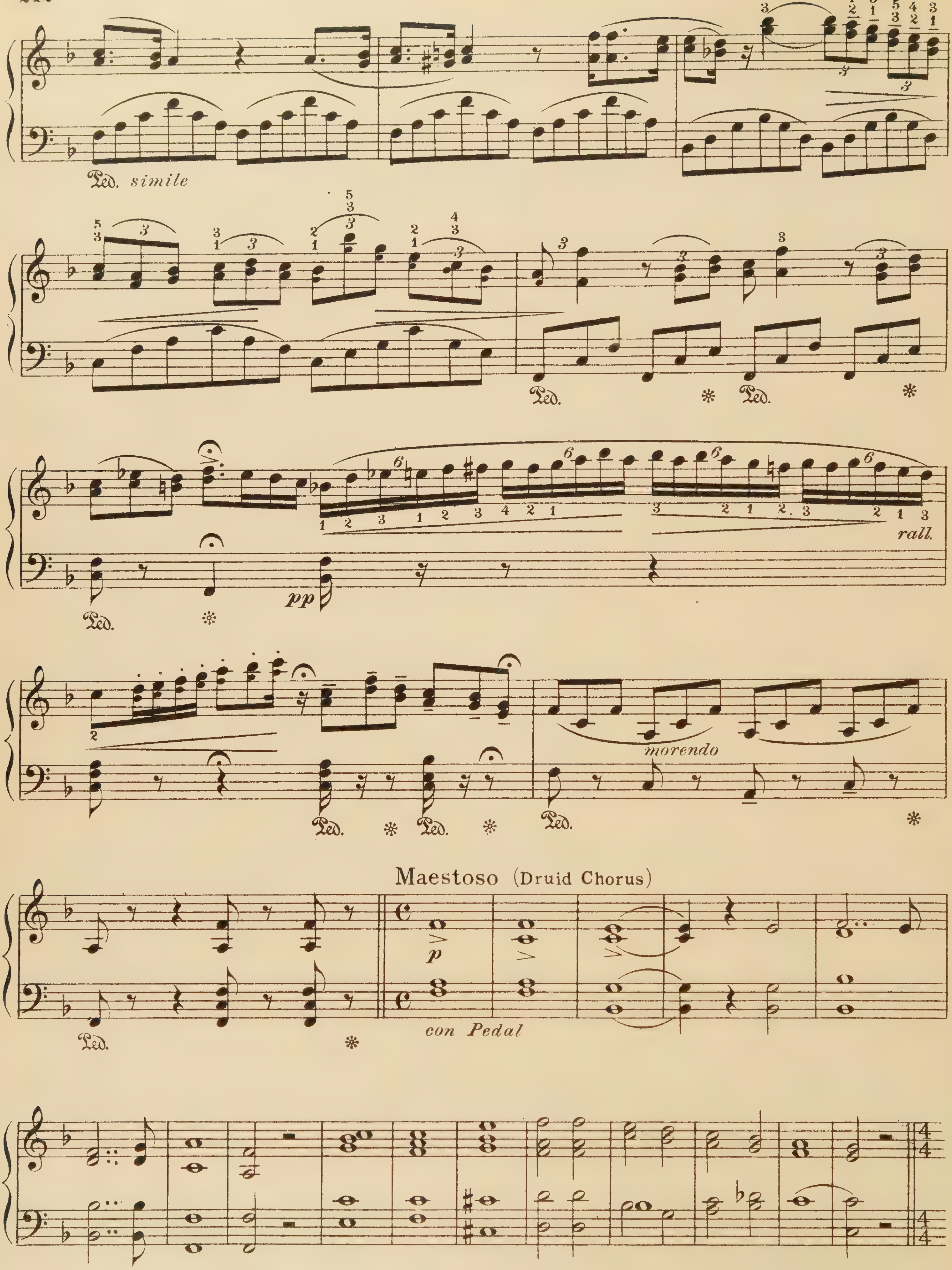
Ped. simile
Ped.
rall.
pp
morendo
Maestoso (Druid Chorus)
p
con Pedal

Tempo di Marcia (March)

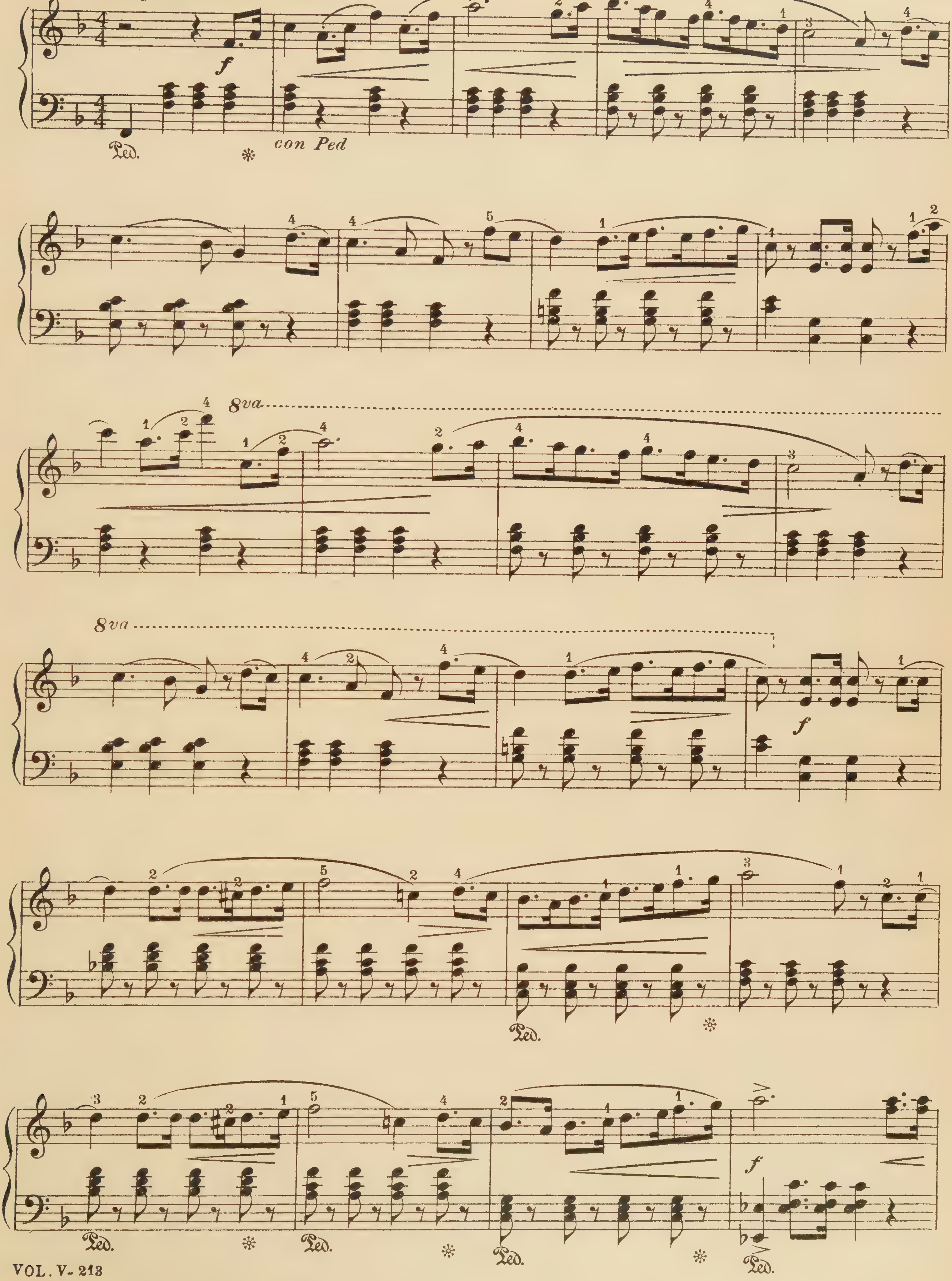

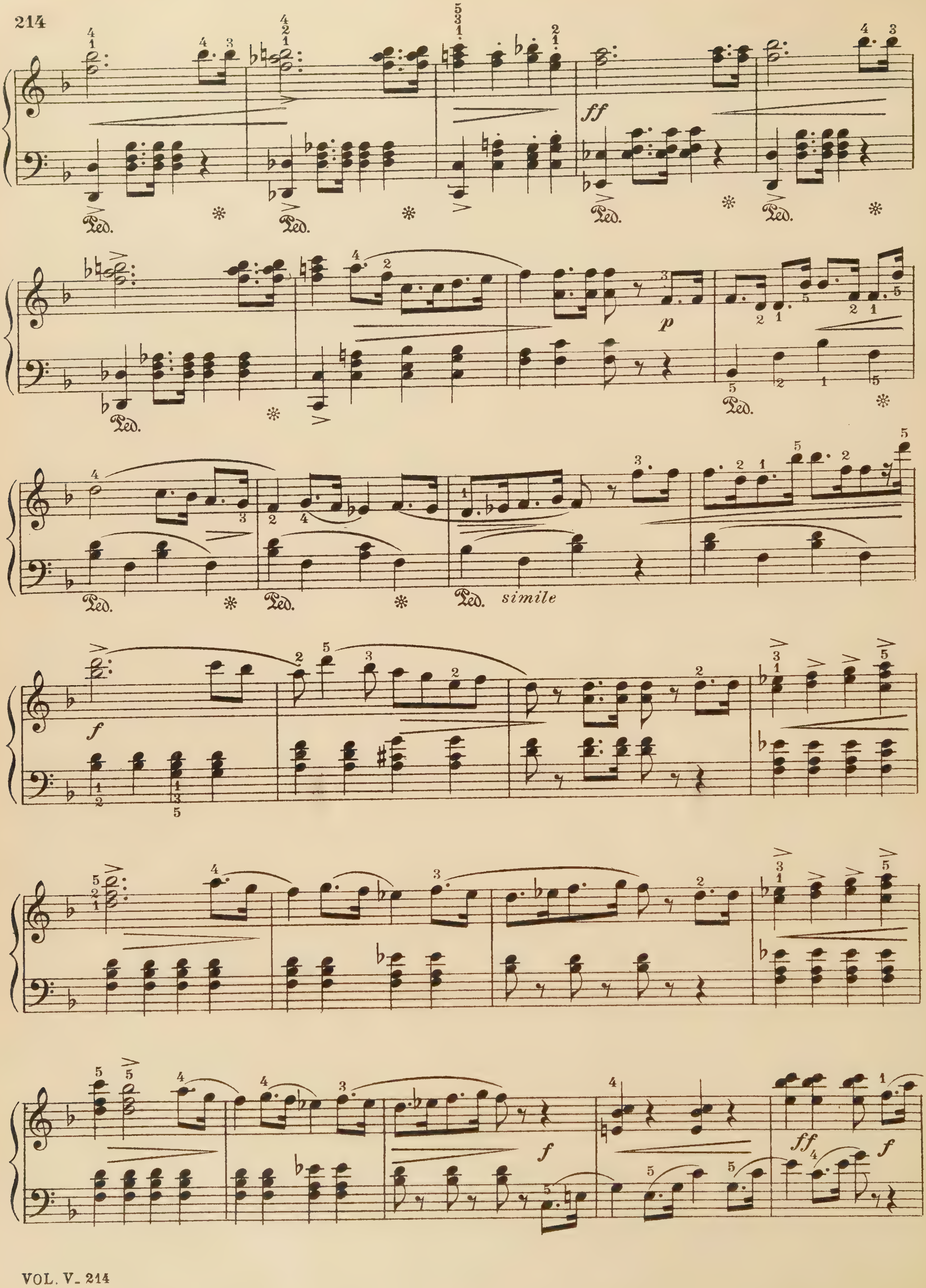
ff
p
Ped.
simile
f
ff

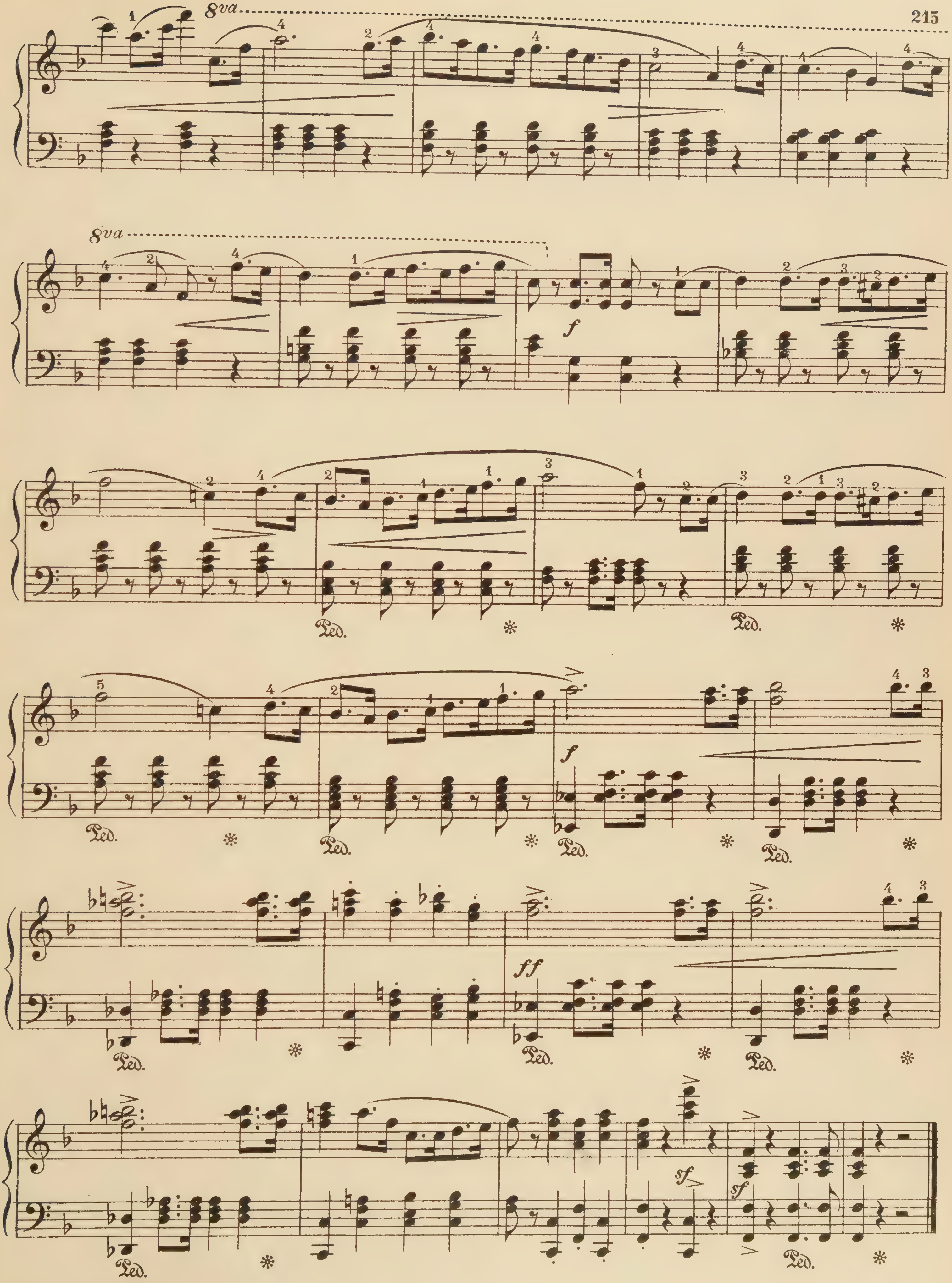
8va
8va
f
Ped.
f
ff
sf
sf

Olivette
Selected Melodies

E. Audran

Vivace (The Torpedo and The Whale)

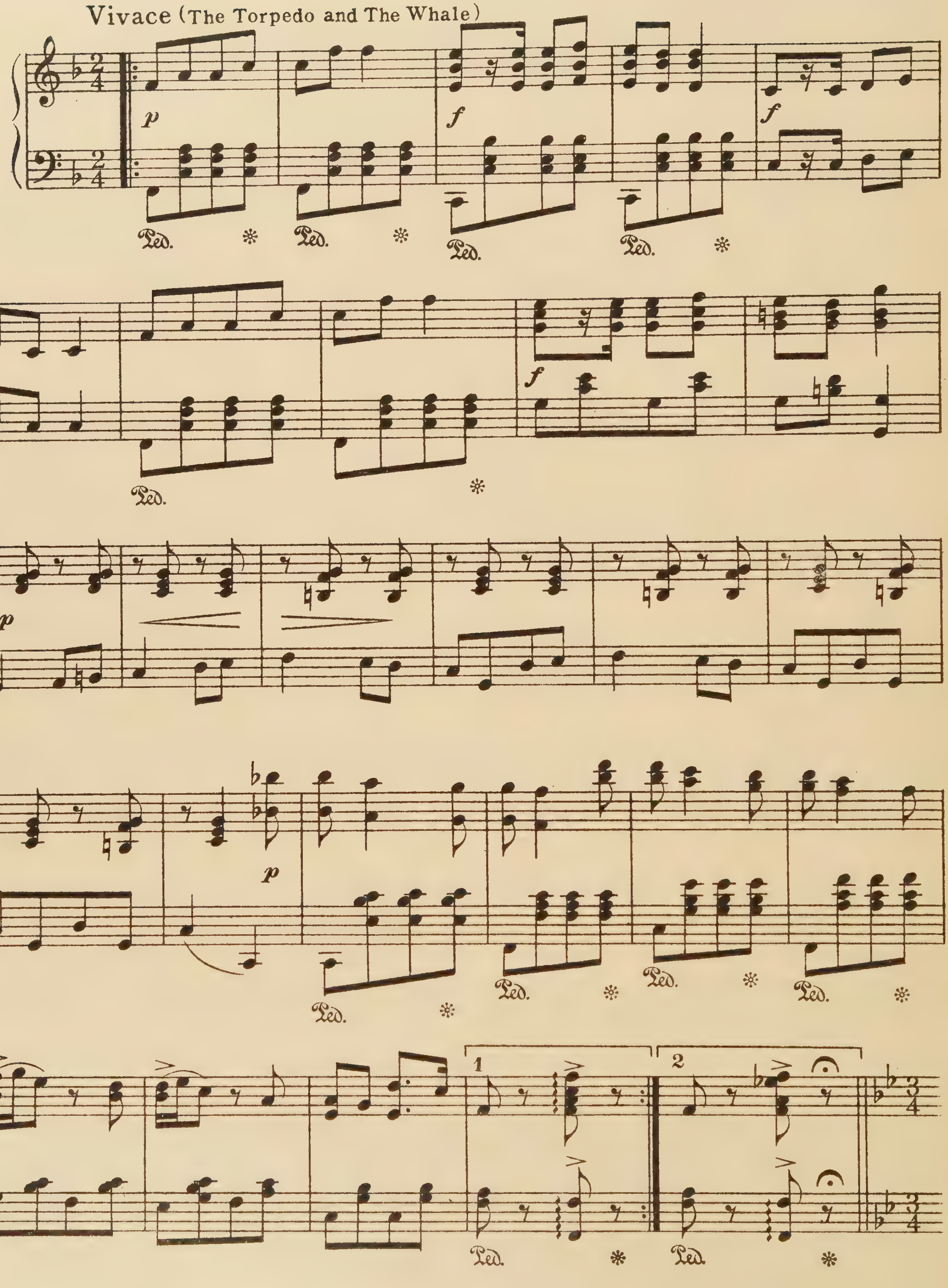

Waltz tempo (First Love)

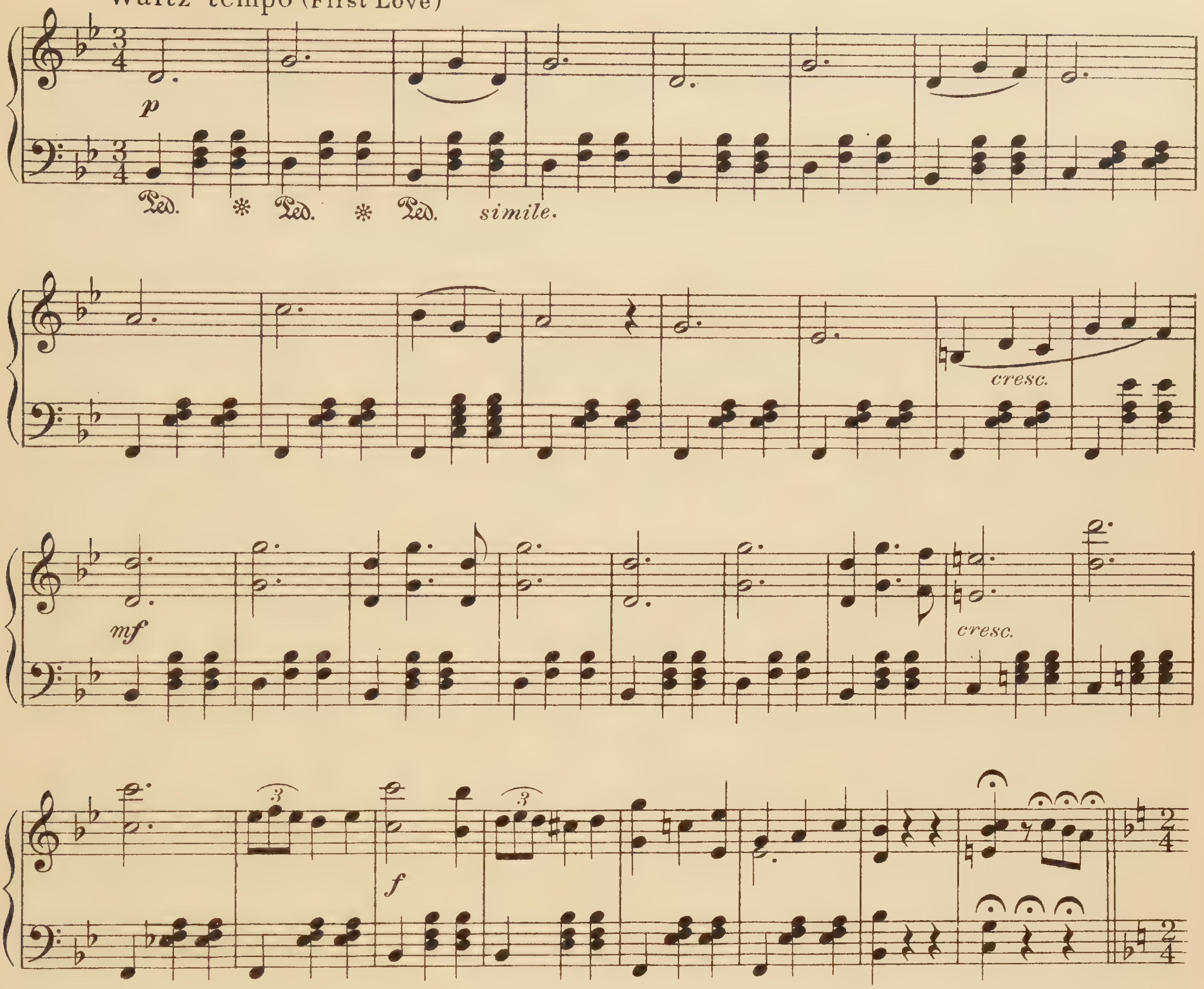

Allegro (Bob Up Serenely)

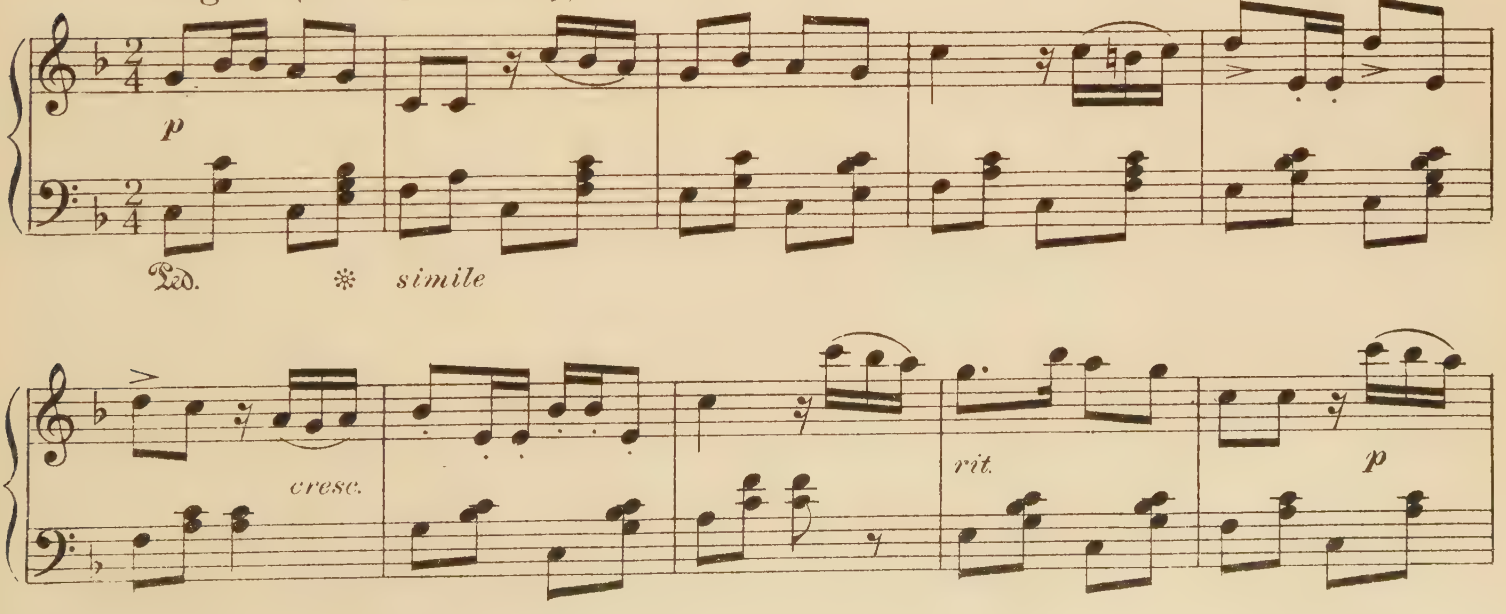

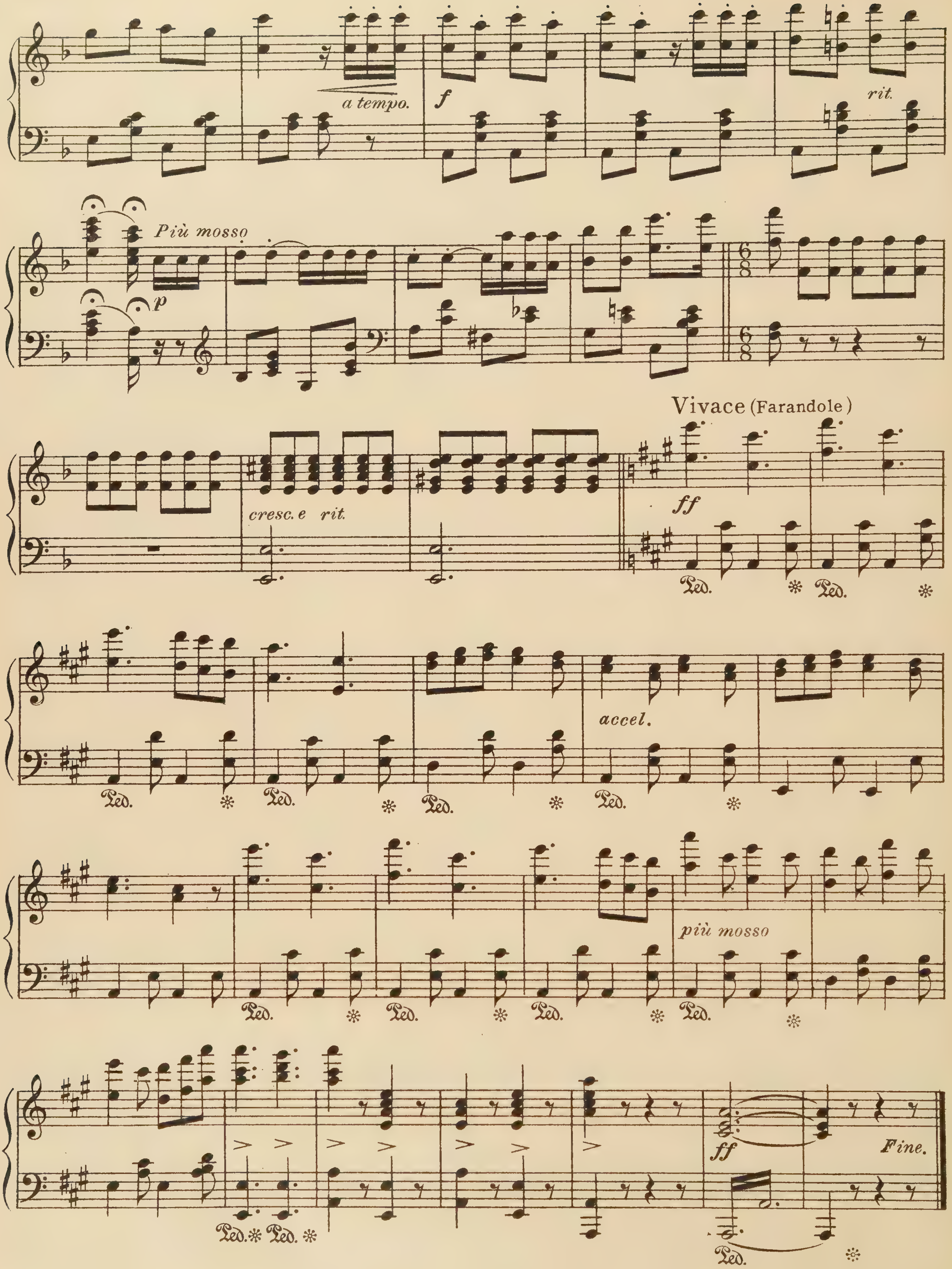
a tempo.
f
rit.
Più mosso
p
Vivace (Farandole)
cresc. e rit.
ff
Ped.
accel.
più mosso
ff
Fine.

Orfeo

Selected Melodies

Moderato con espressione (I have lost my Eurydice)

C. W. Von Gluck

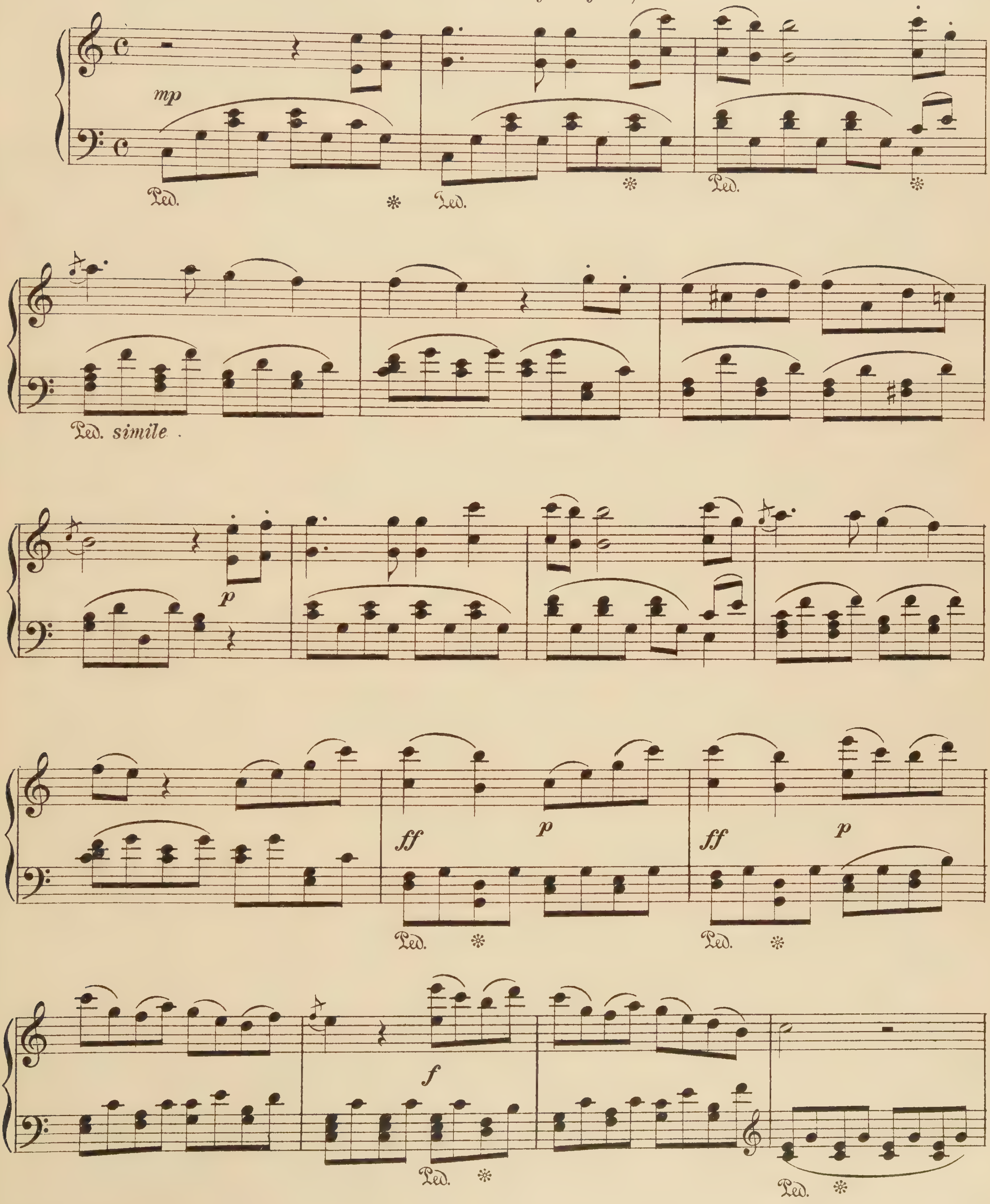

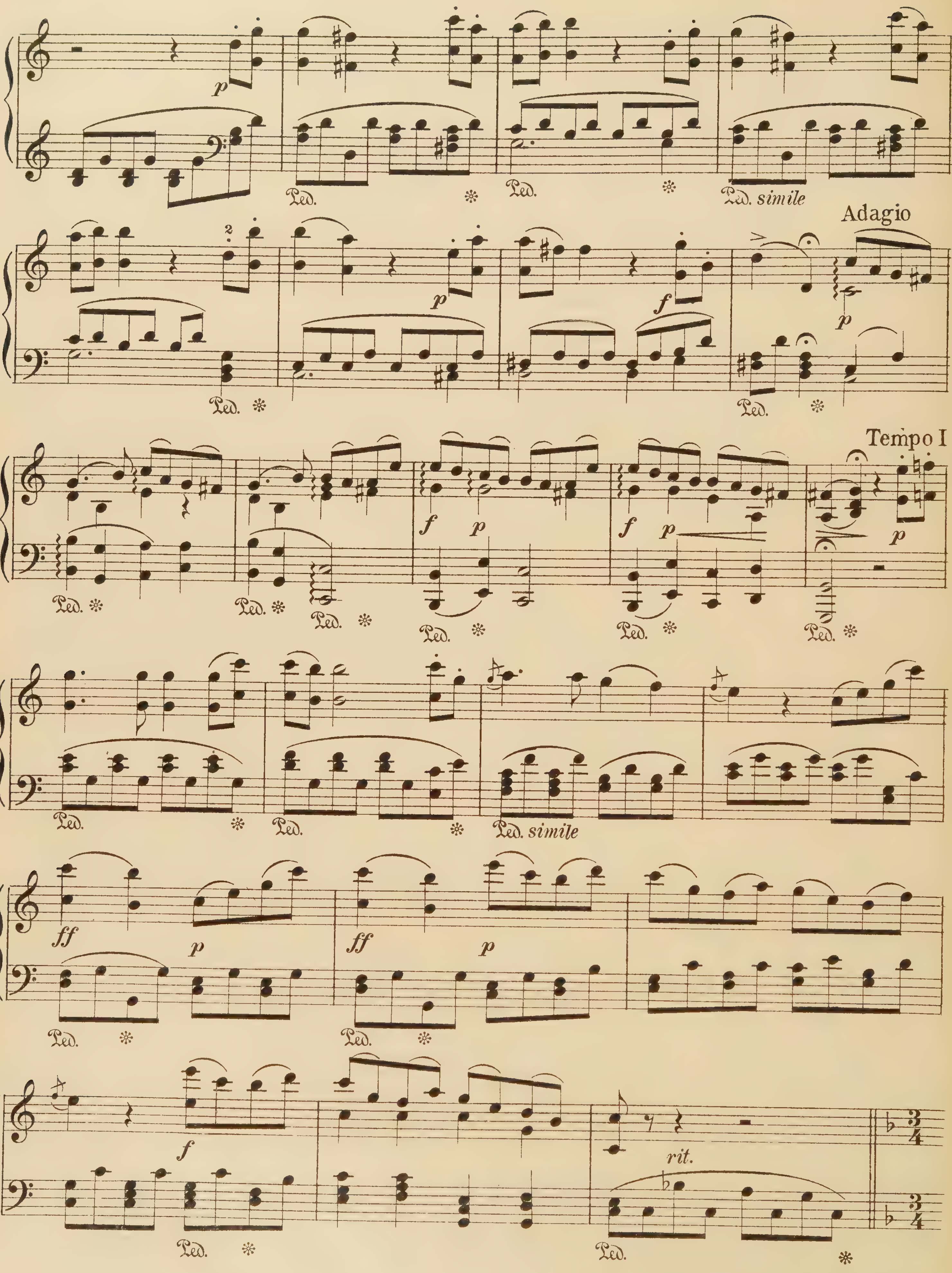

p
Ped.
Ped. simile
Adagio
f
Tempo I
ff
rit.

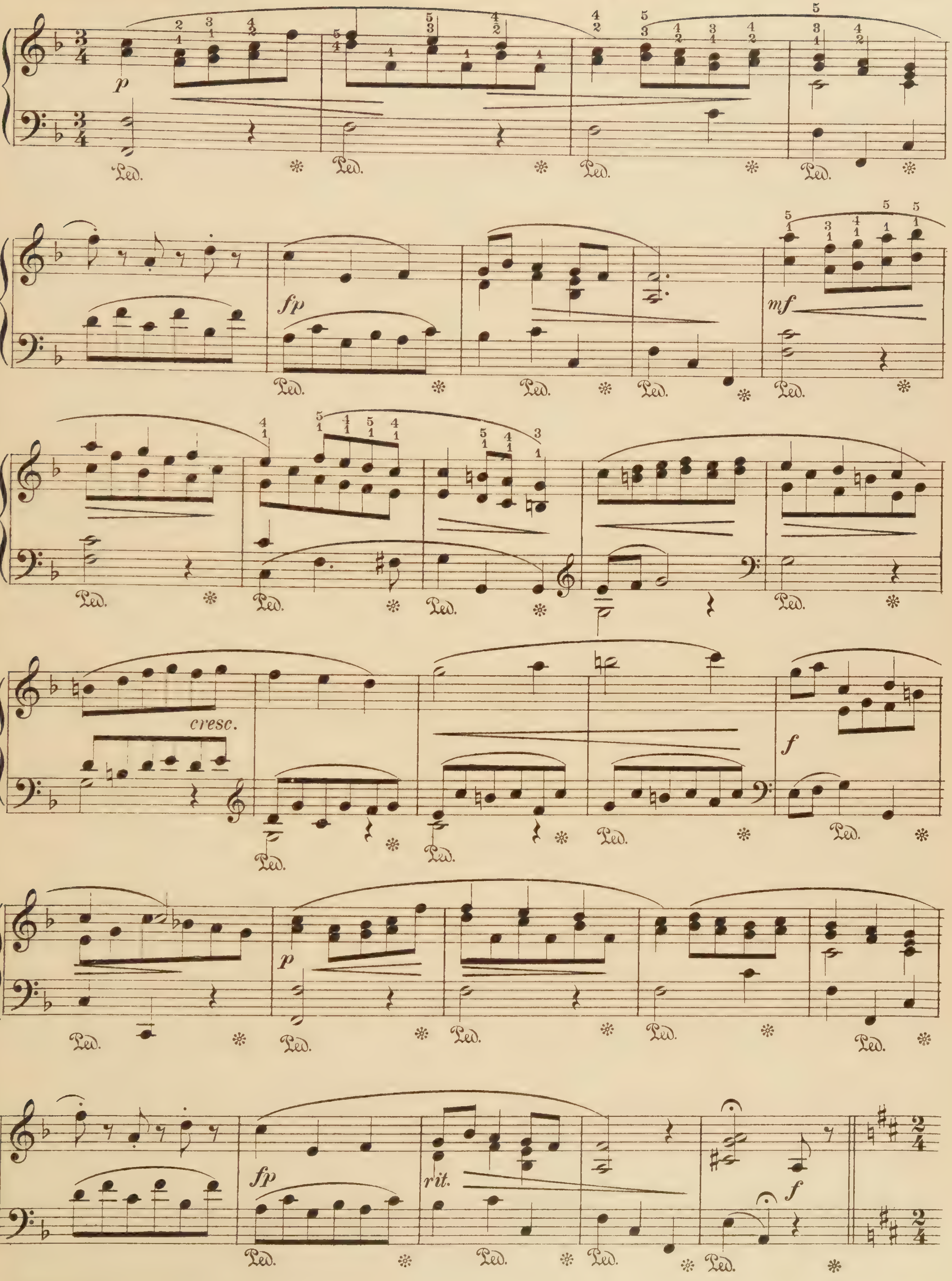
p
fp
mf
cresc.
f
p
fp
rit.
f

Allegro (The Triumph of Love)

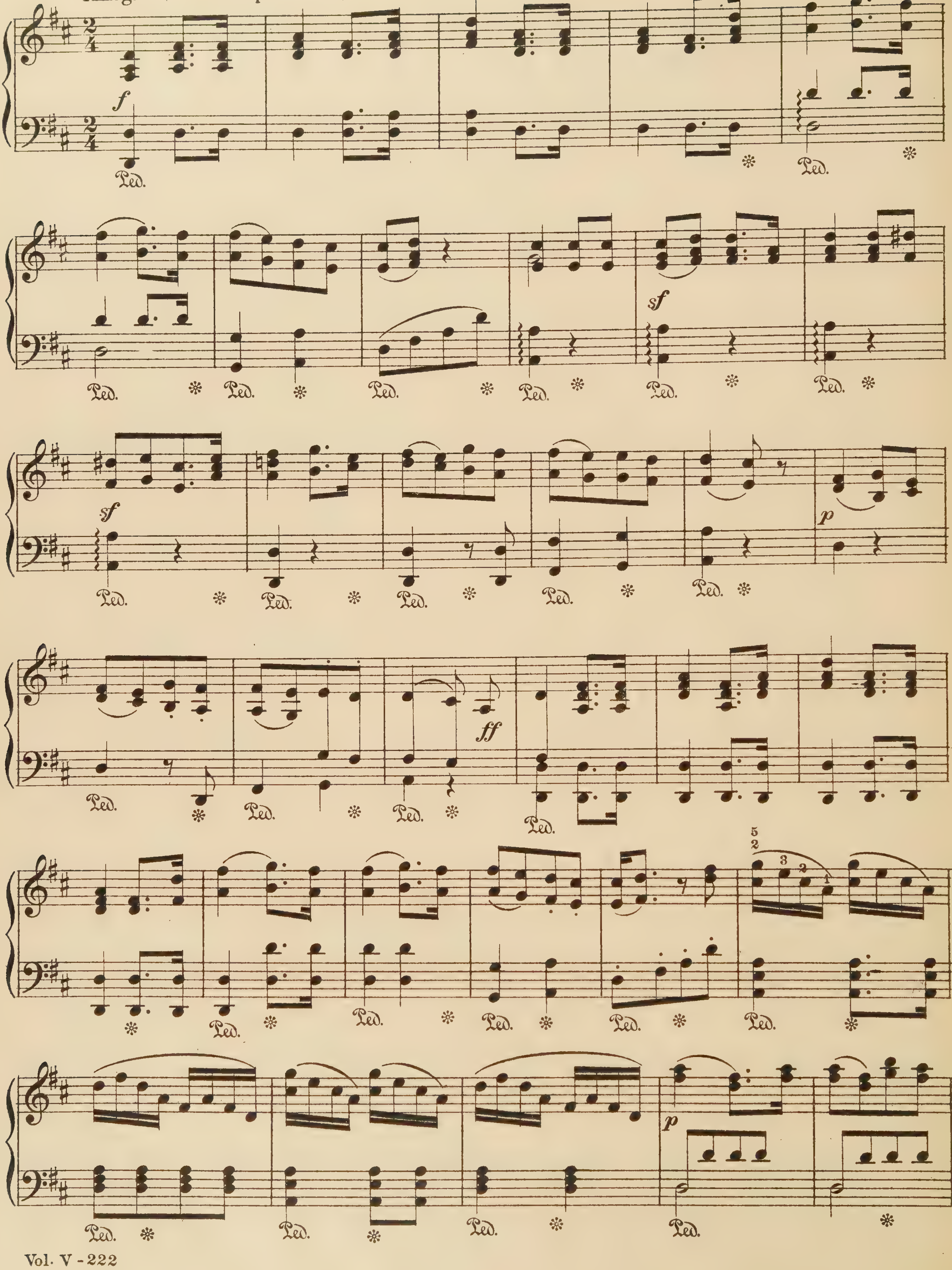

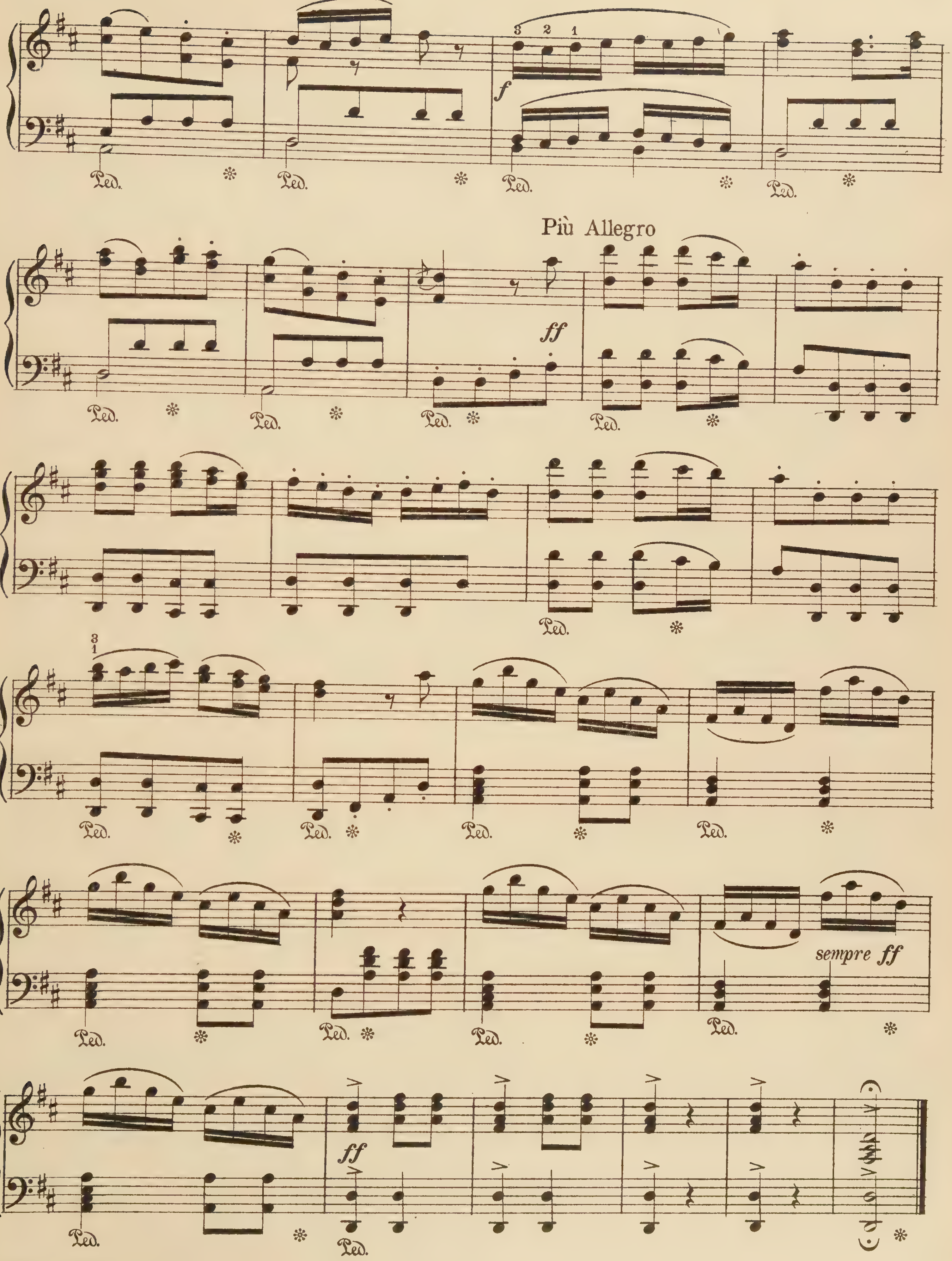
Più Allegro
sempre ff
Ped.

Orpheus

Selected Melodies

J. Offenbach.

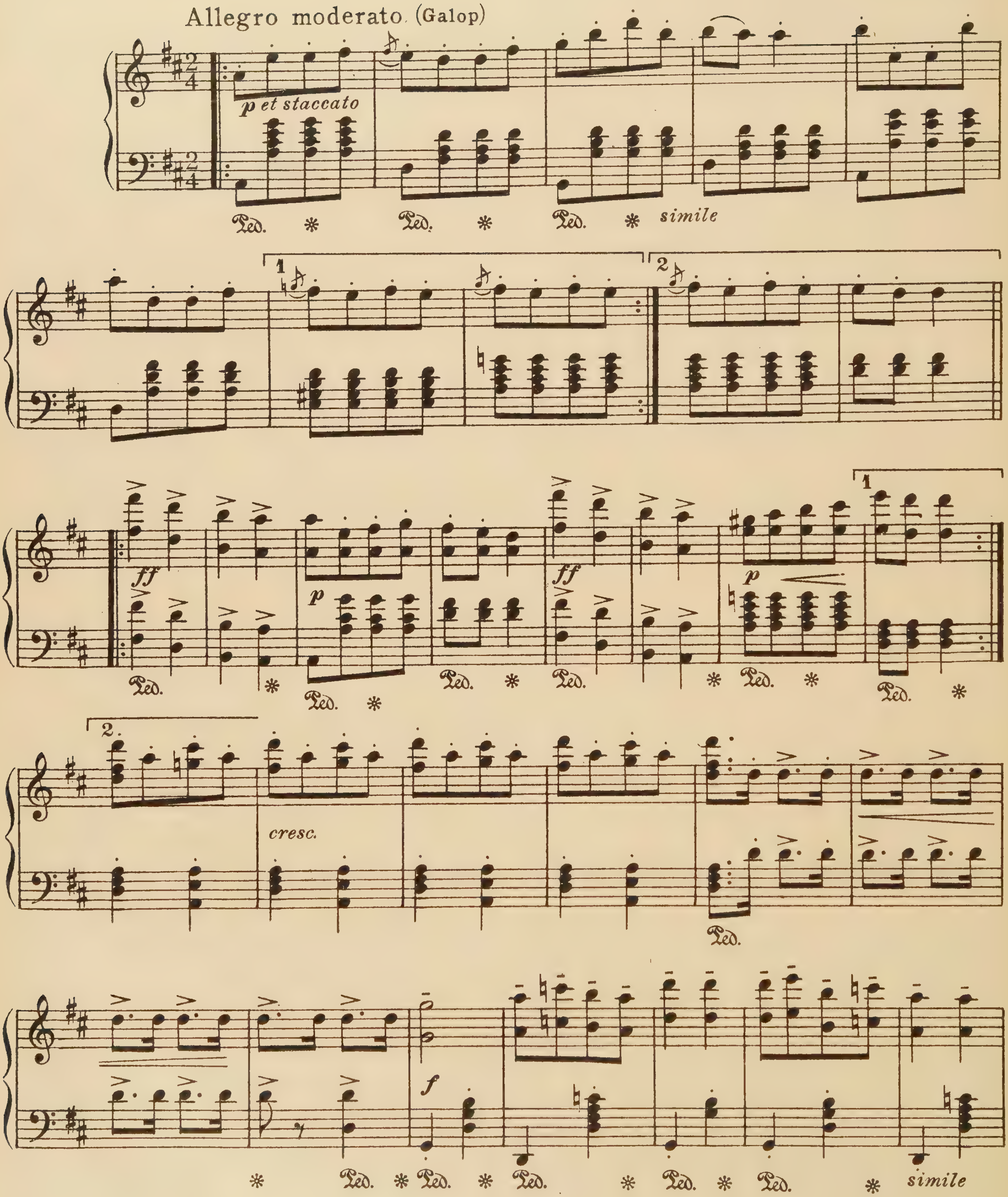

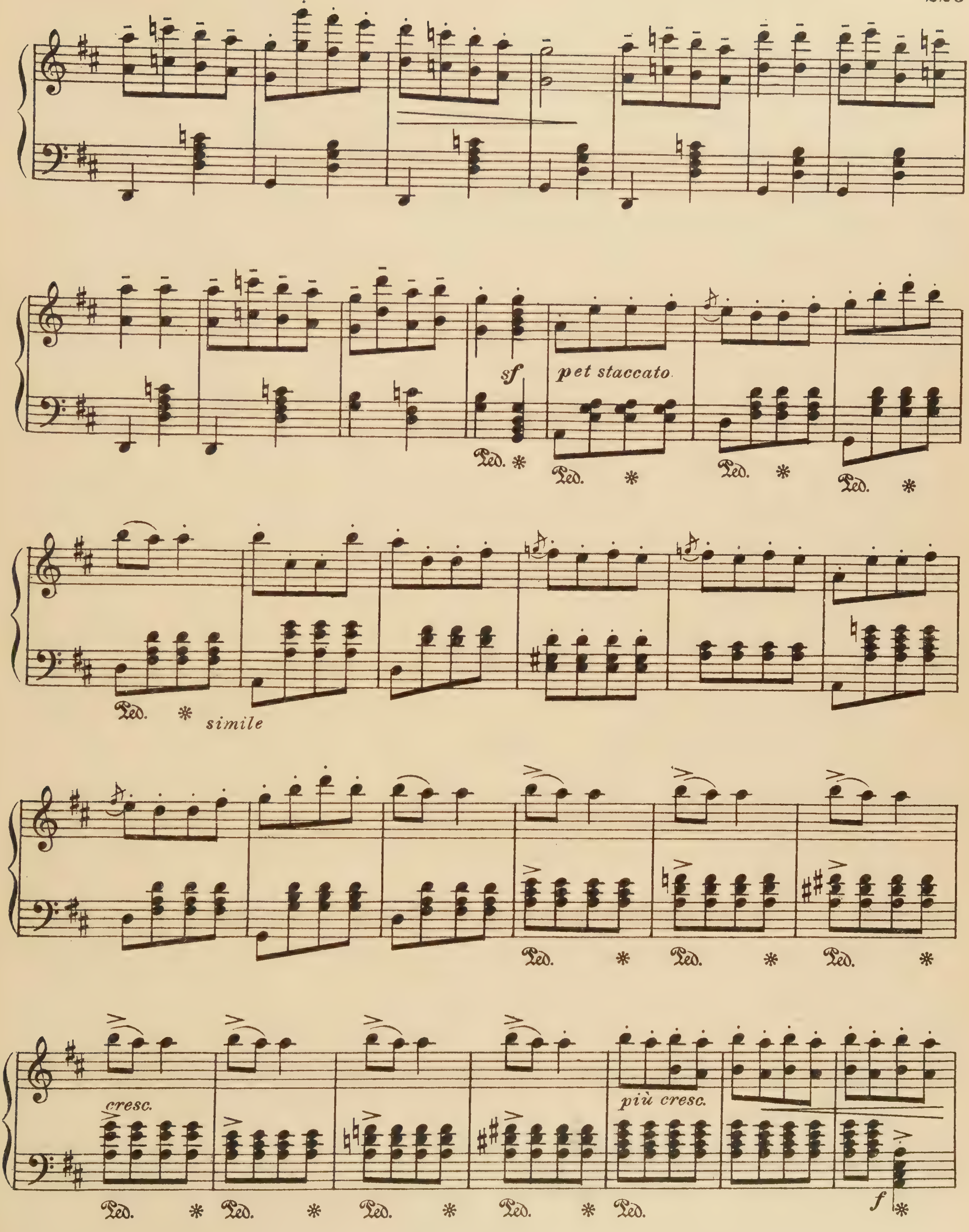
sf
p et staccato
Ped.
simile
cresc.
più cresc.
f

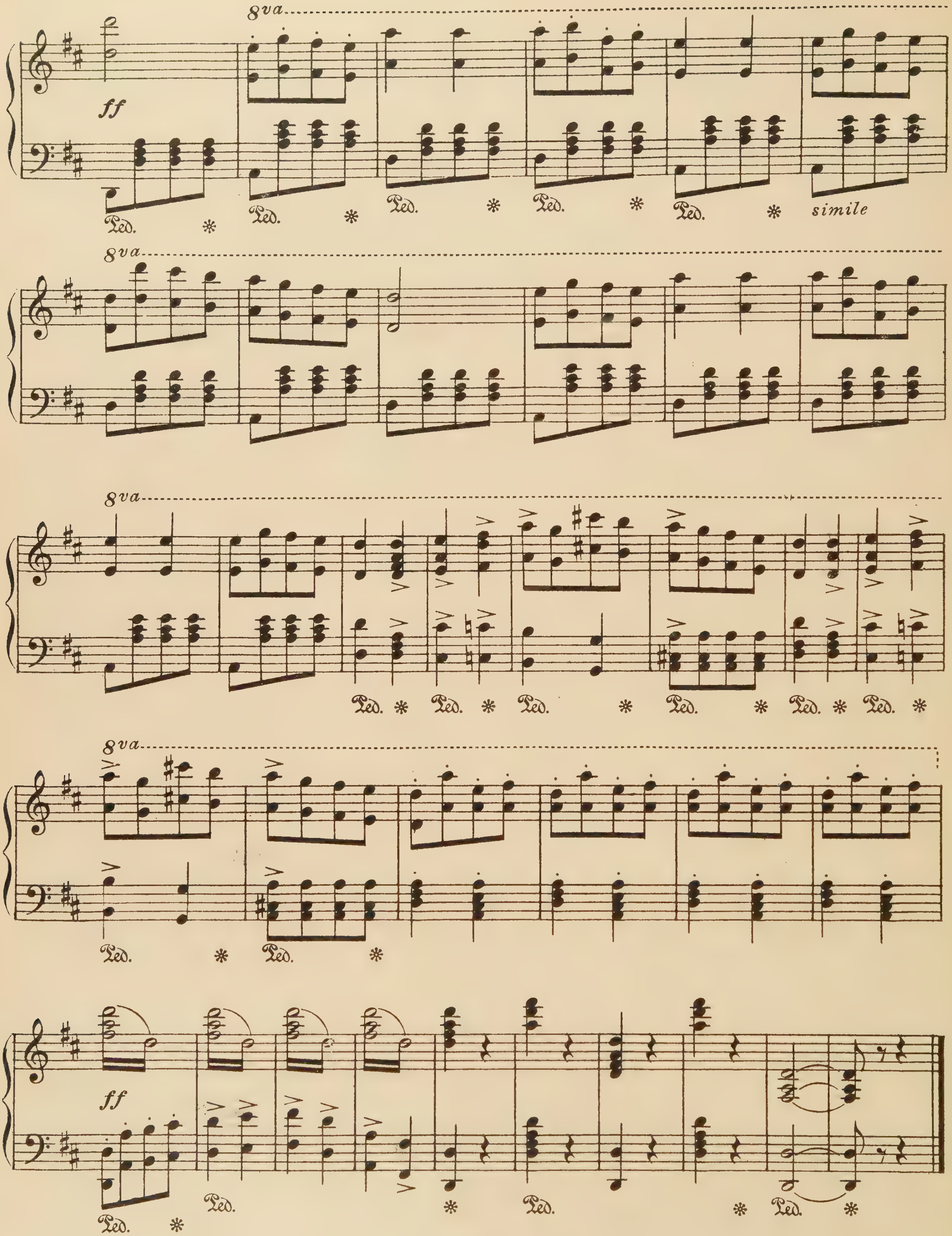
8va
ff
Ped.
simile
8va
8va
8va
ff

Poet And Peasant

Selected Melodies

F. Von Suppe

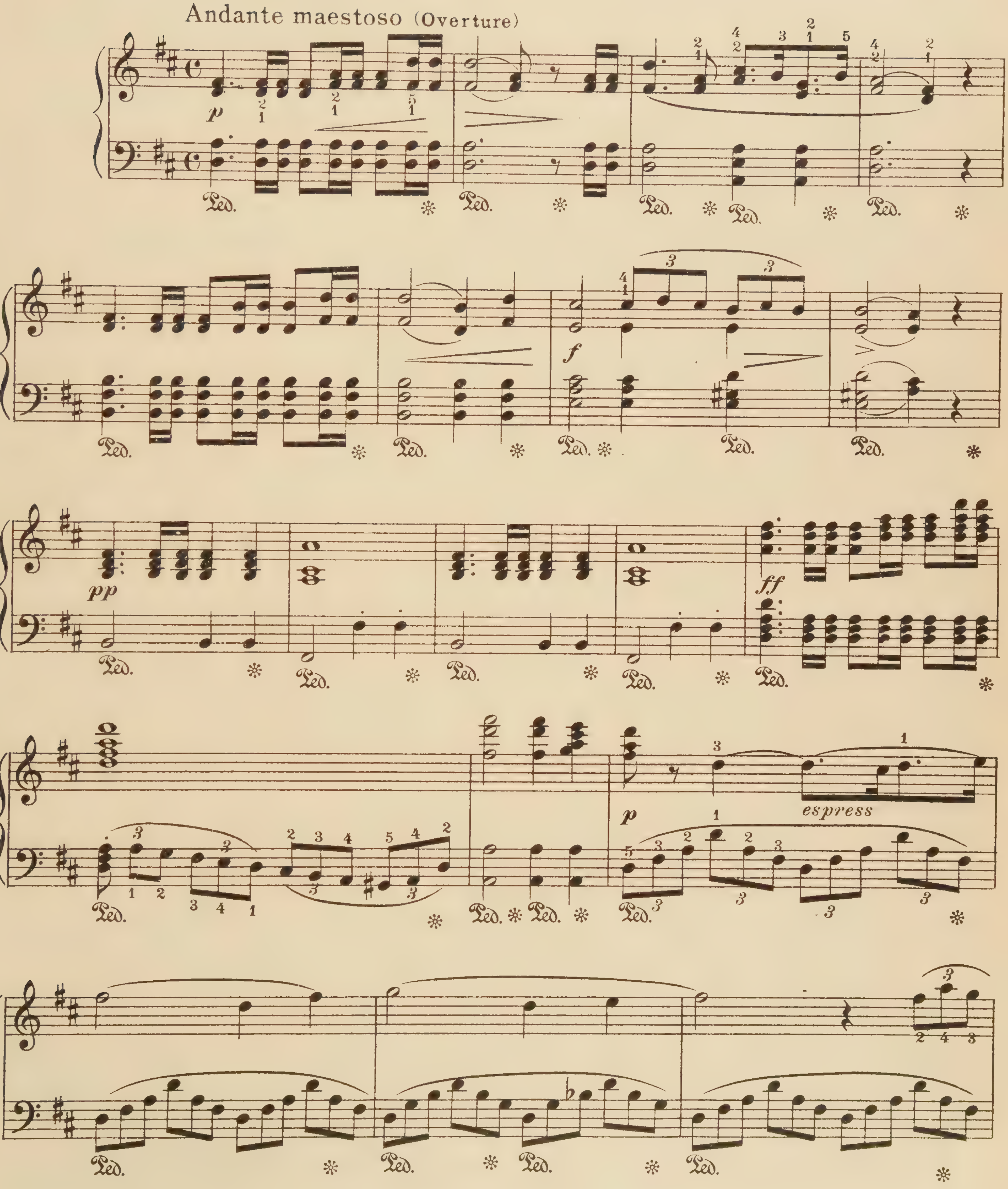

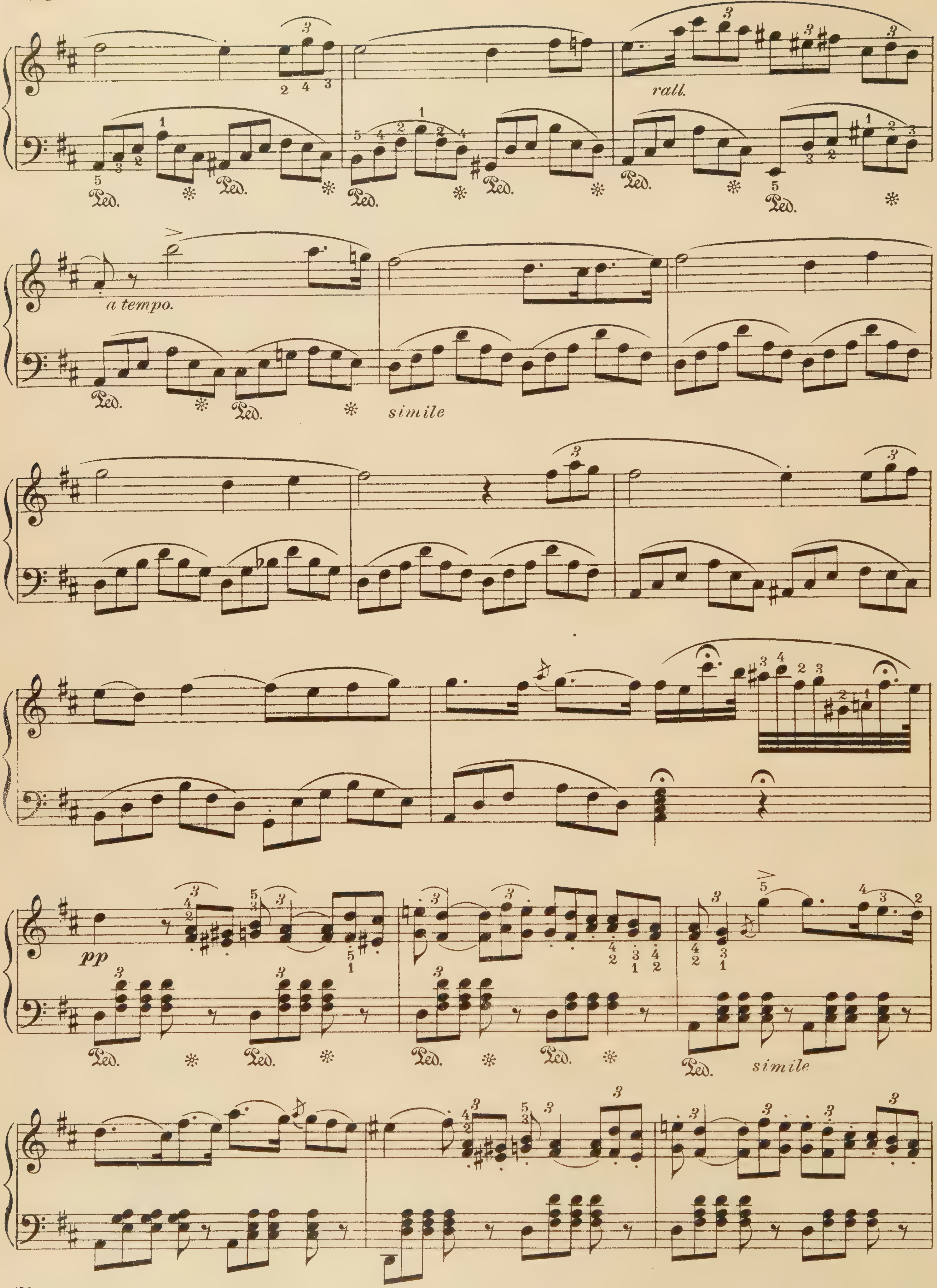
rall.
a tempo.
simile
pp
simile

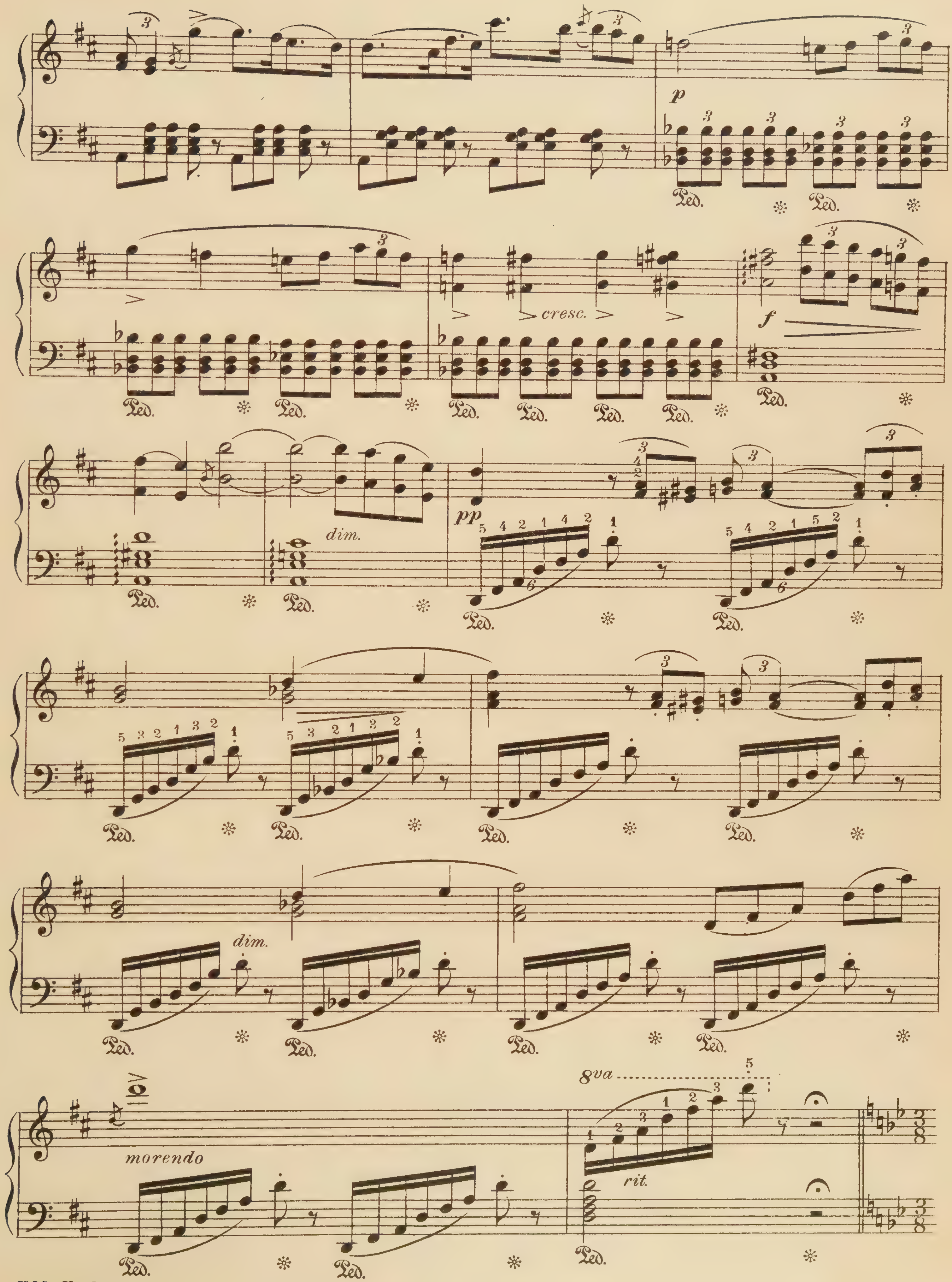
p
cresc.
f
dim.
pp
dim.
morendo
8va
rit.
Ped.

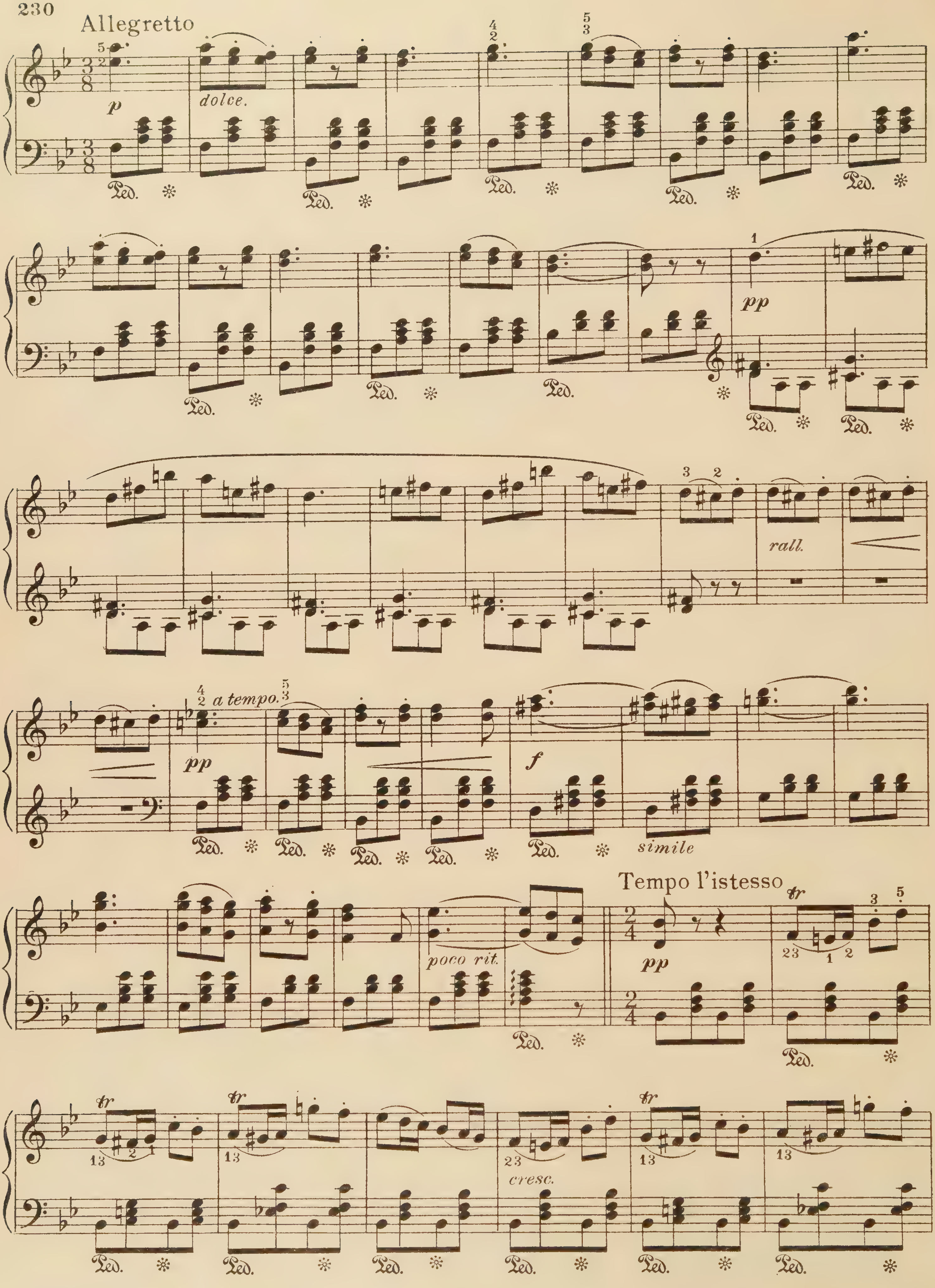
Allegretto
p
dolce.
pp
rall.
a tempo.
pp
f
simile
poco rit.
Tempo l'istesso
pp
cresc.

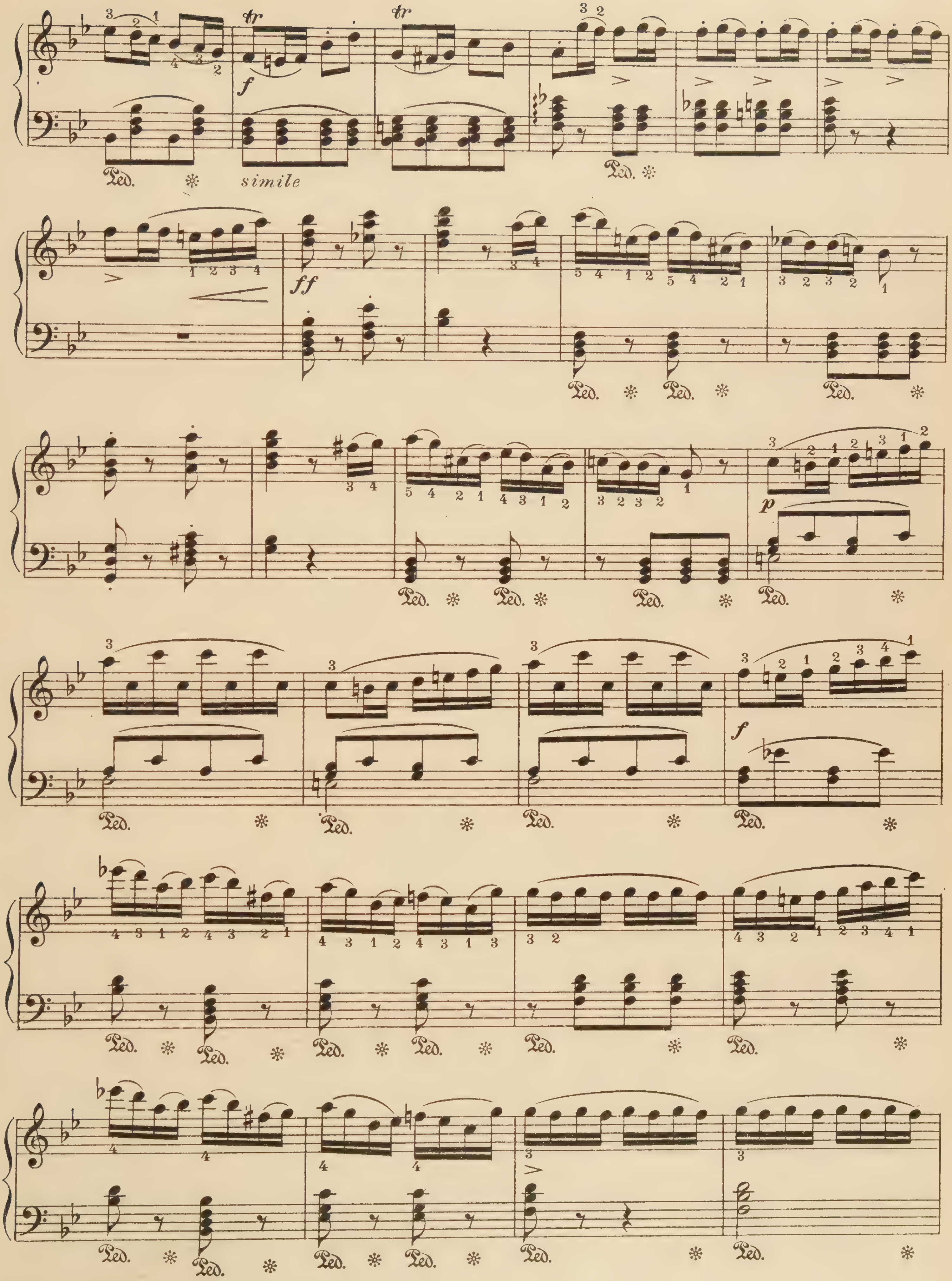
tr
f
simile
Ped.
ff
p

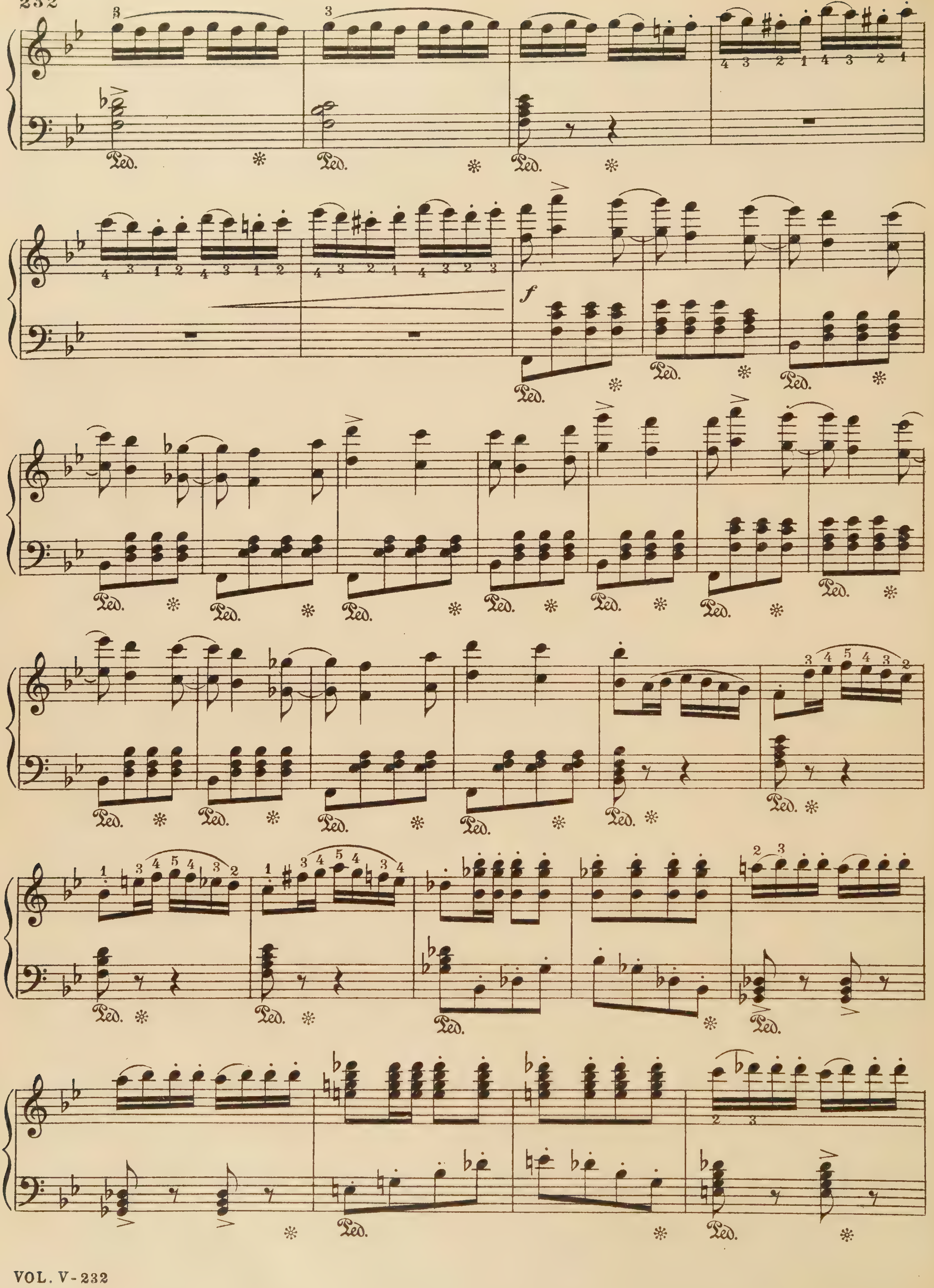
Ped.
f

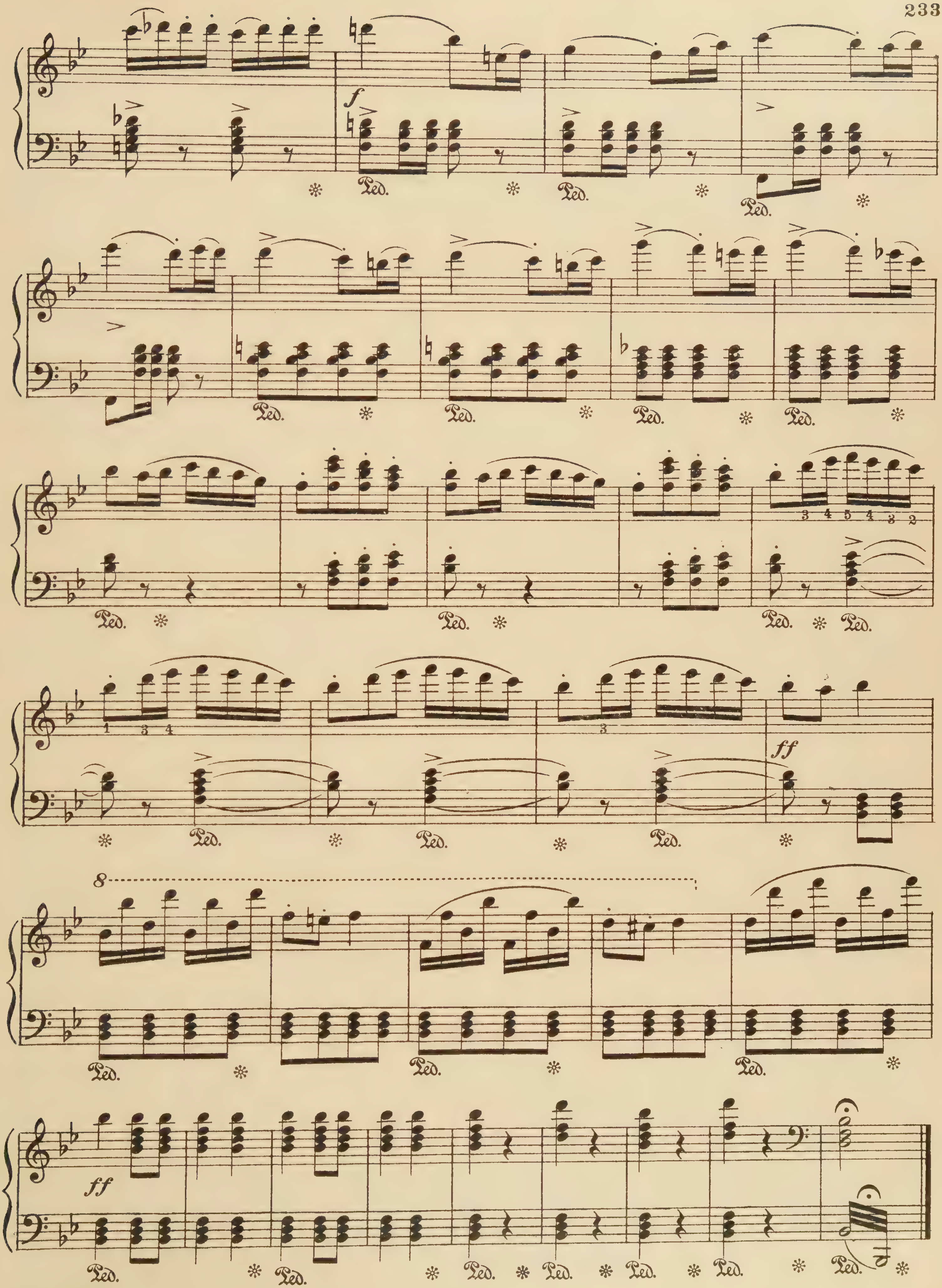
f
ff
8
Ped.

Patience

Selected Melodies

A. Sullivan

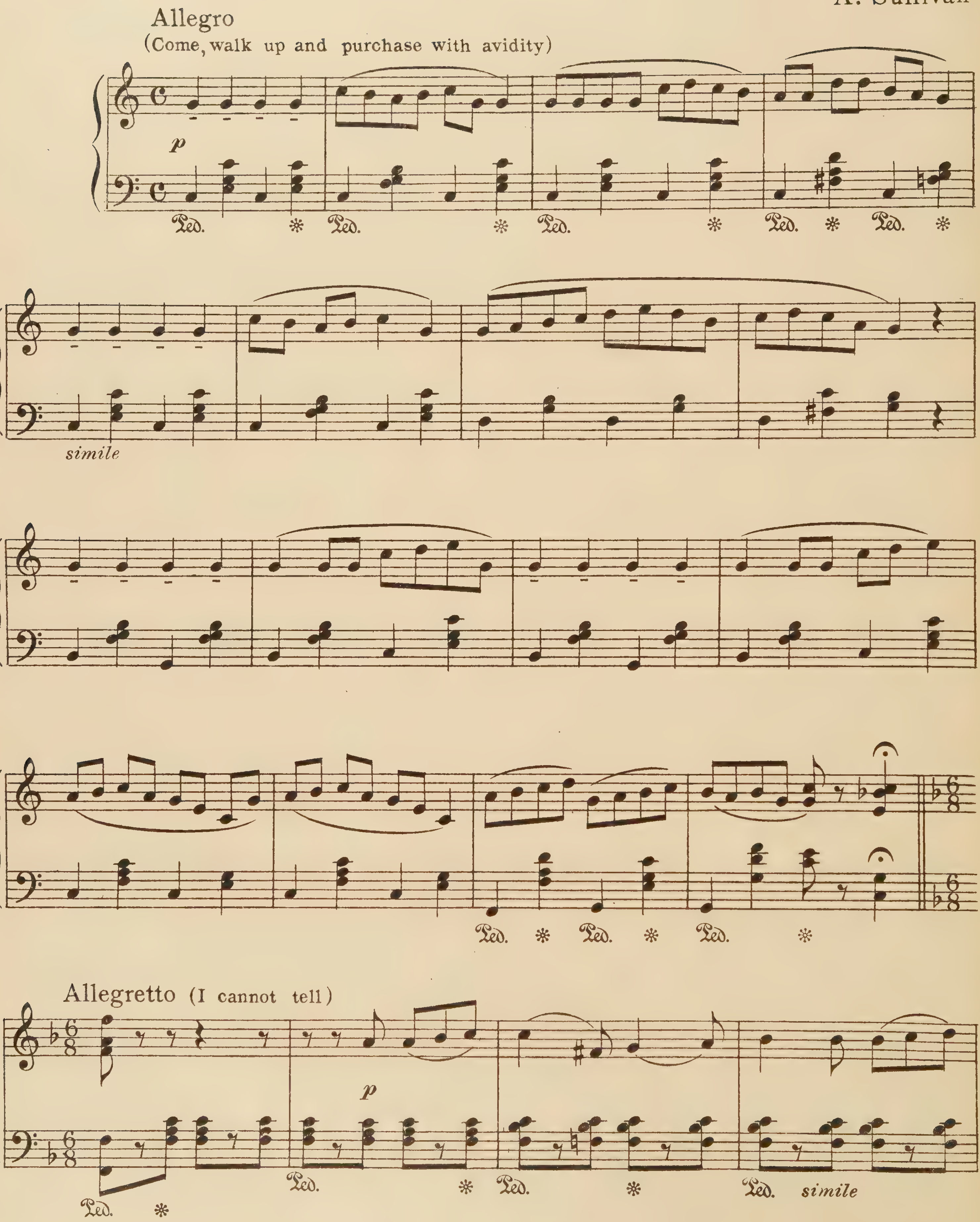

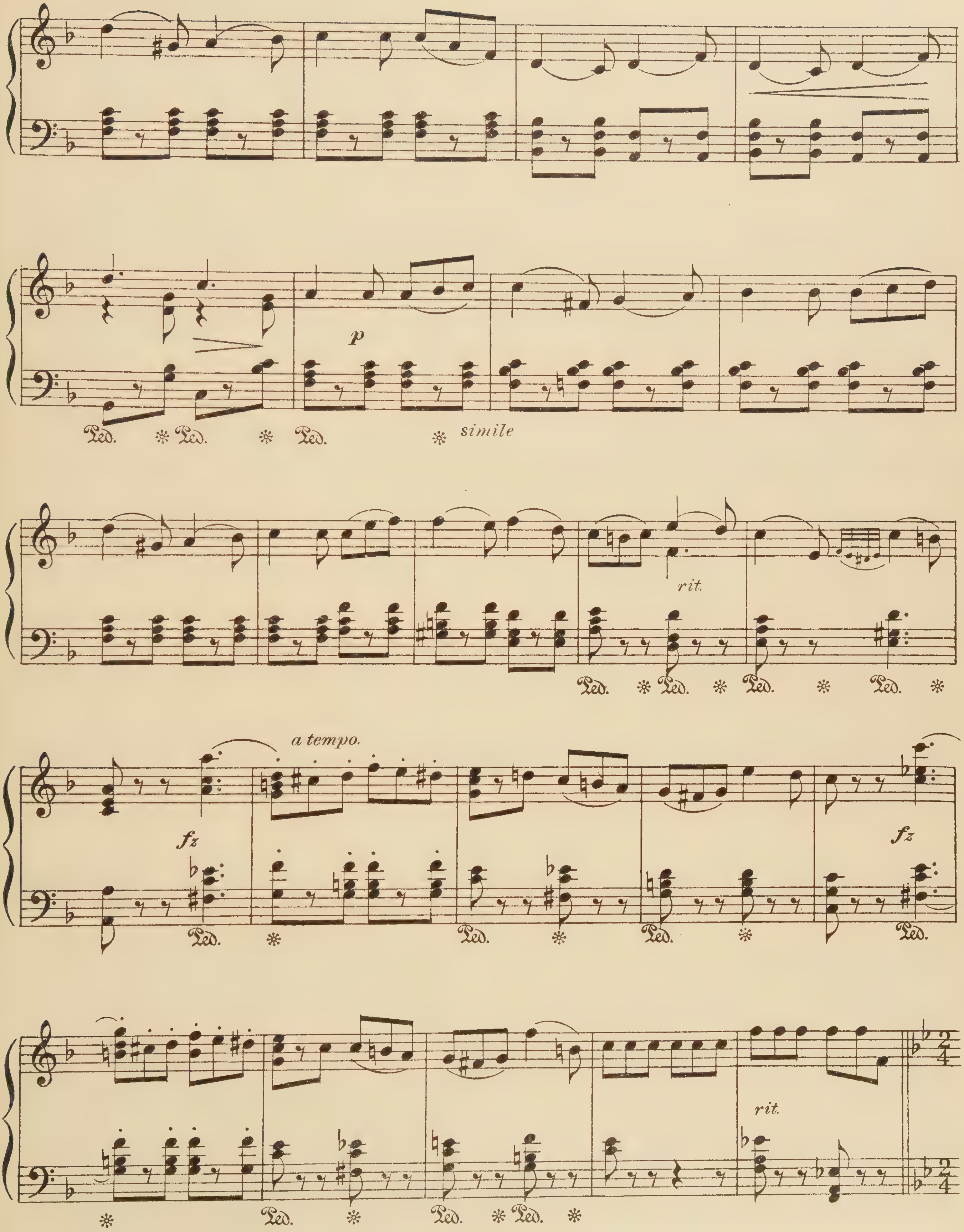
Ped.
simile
p
rit.
a tempo.
fz
rit.

Allegretto
(A magnet hung in a hardware shop)

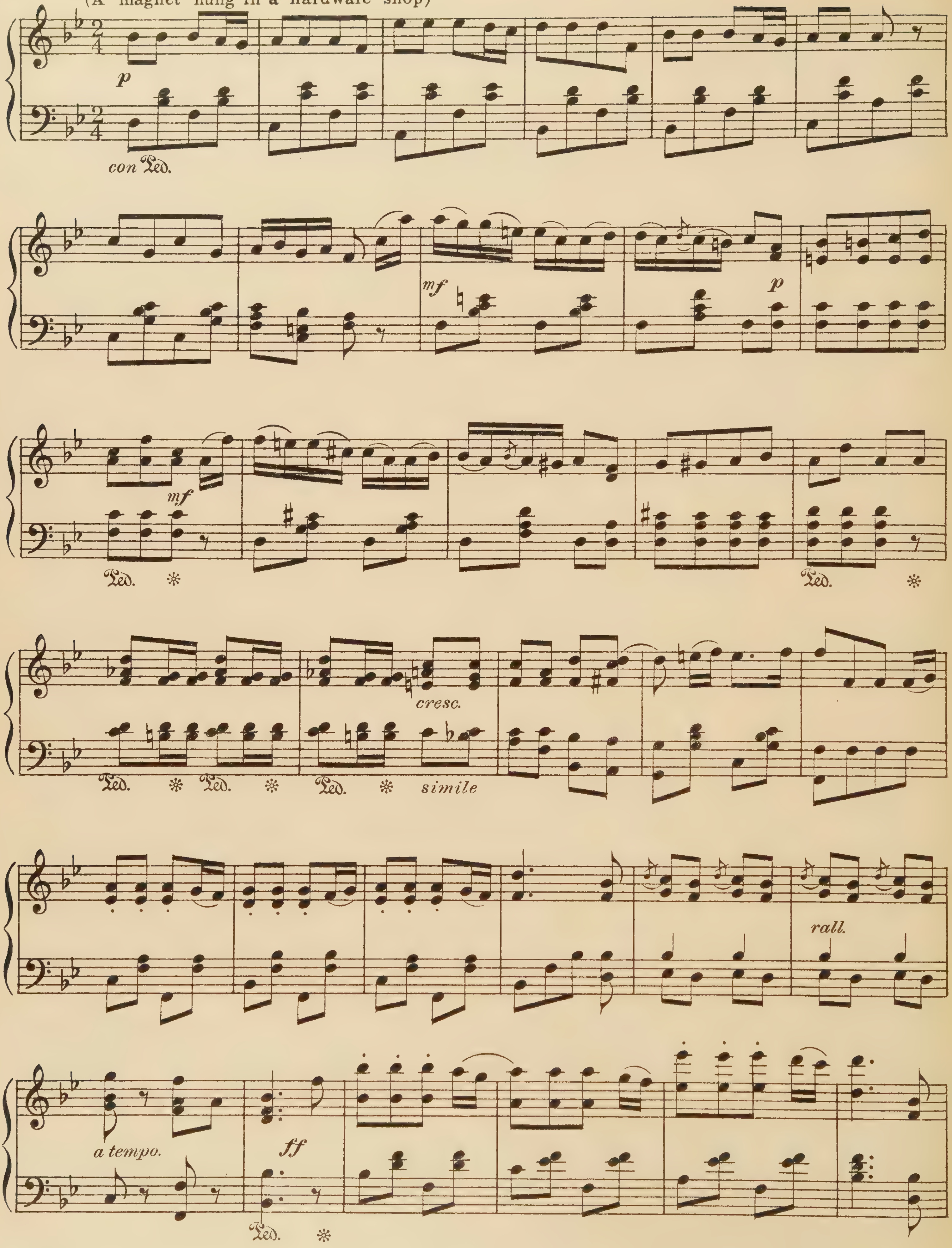

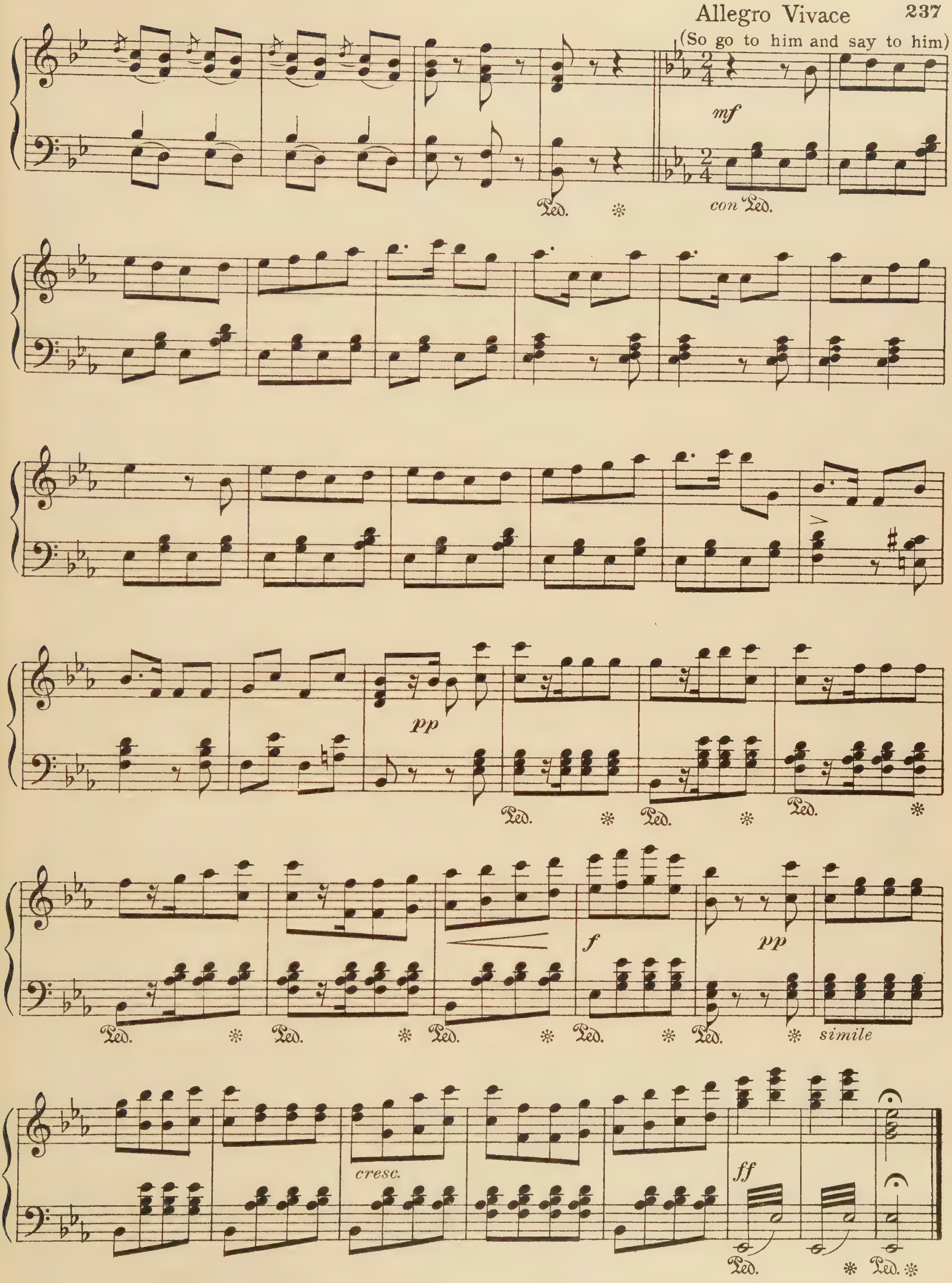
Allegro Vivace
(So go to him and say to him)
mf
Ped.
con Ped.
pp
f
simile
cresc.
ff

Parsifal

Selected Melodies

R. Wagner

Lento (Flower Girl Song)

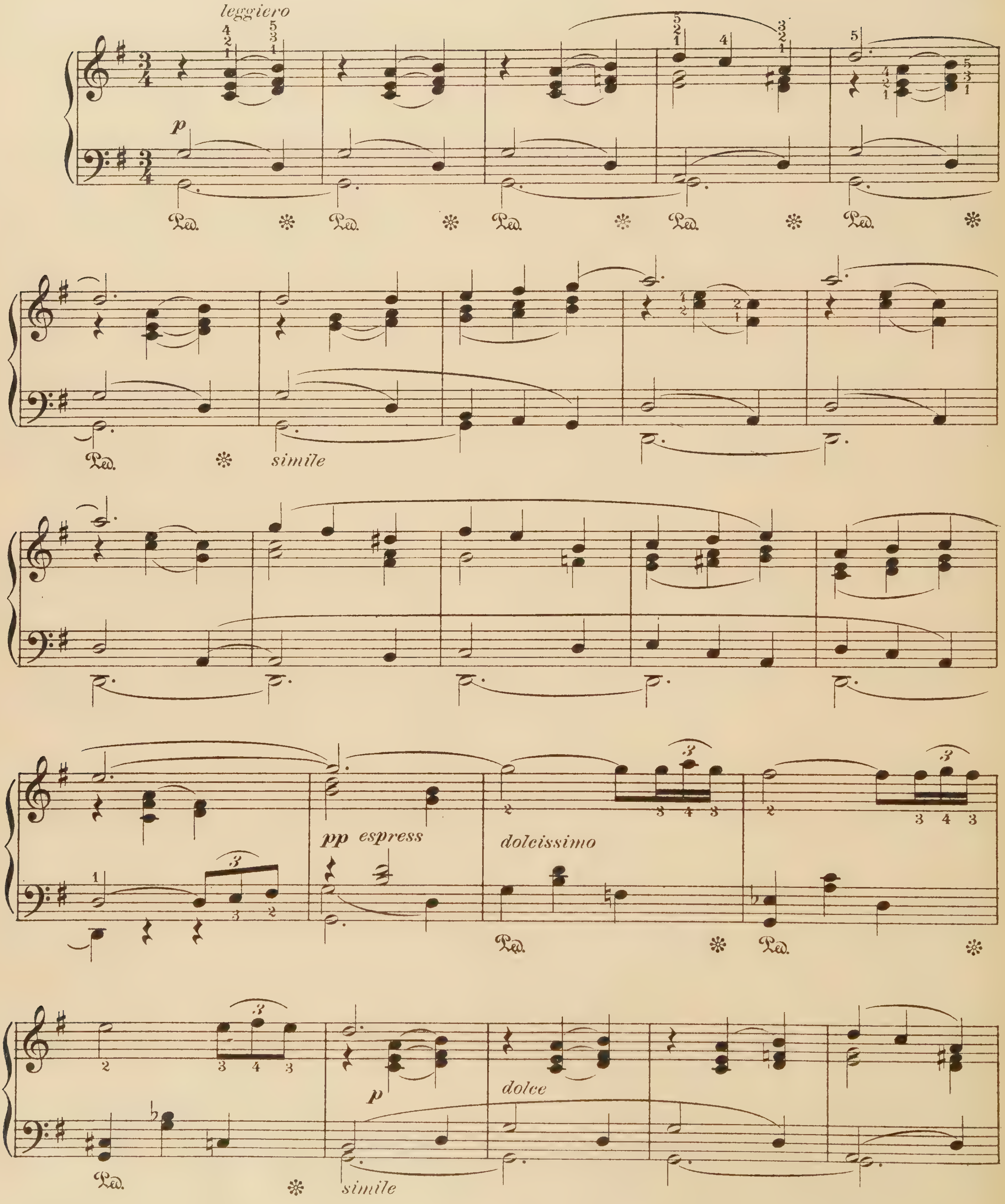

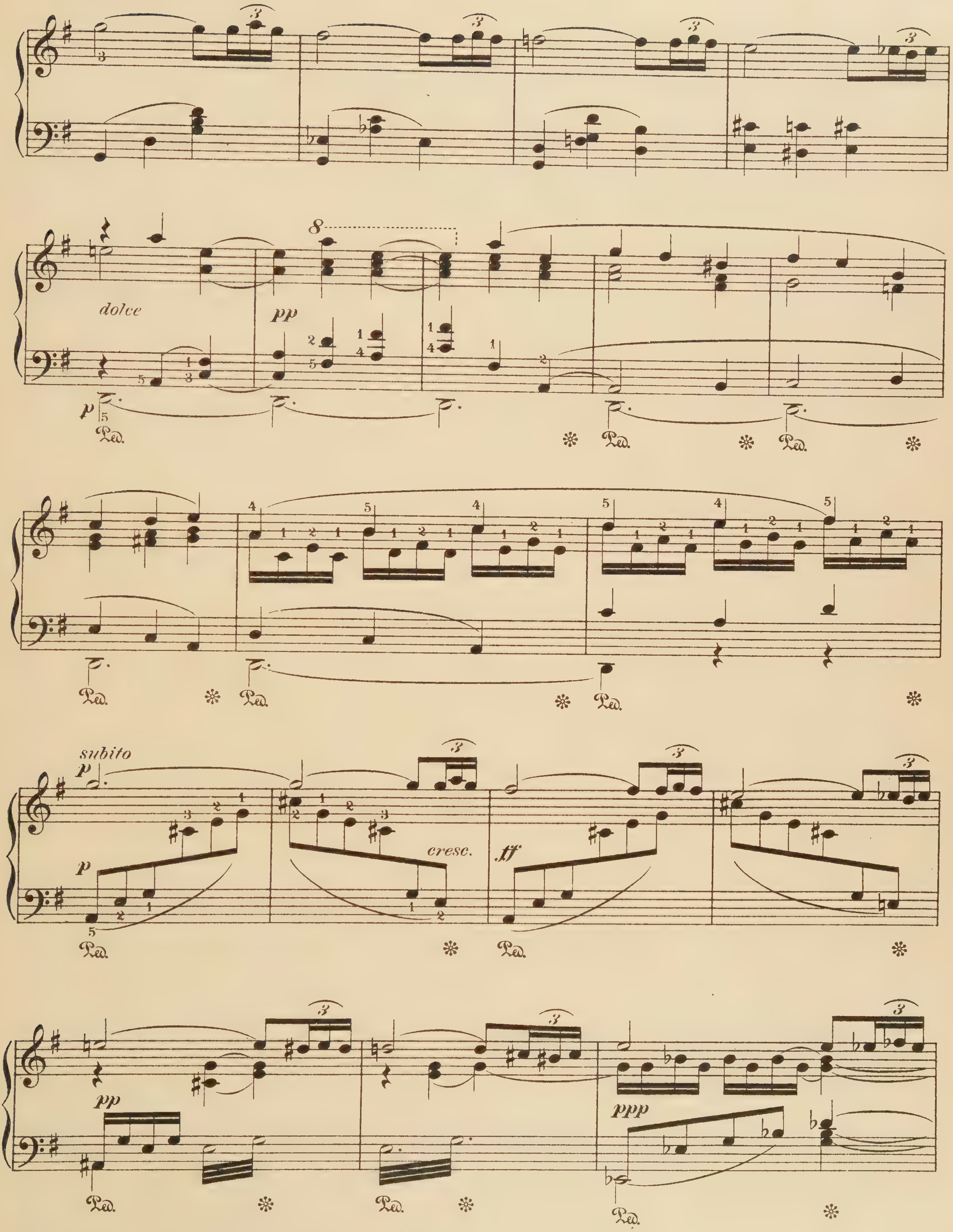

dolce
pp
p
Ped.
subito
p
cresc.
ff
pp
ppp

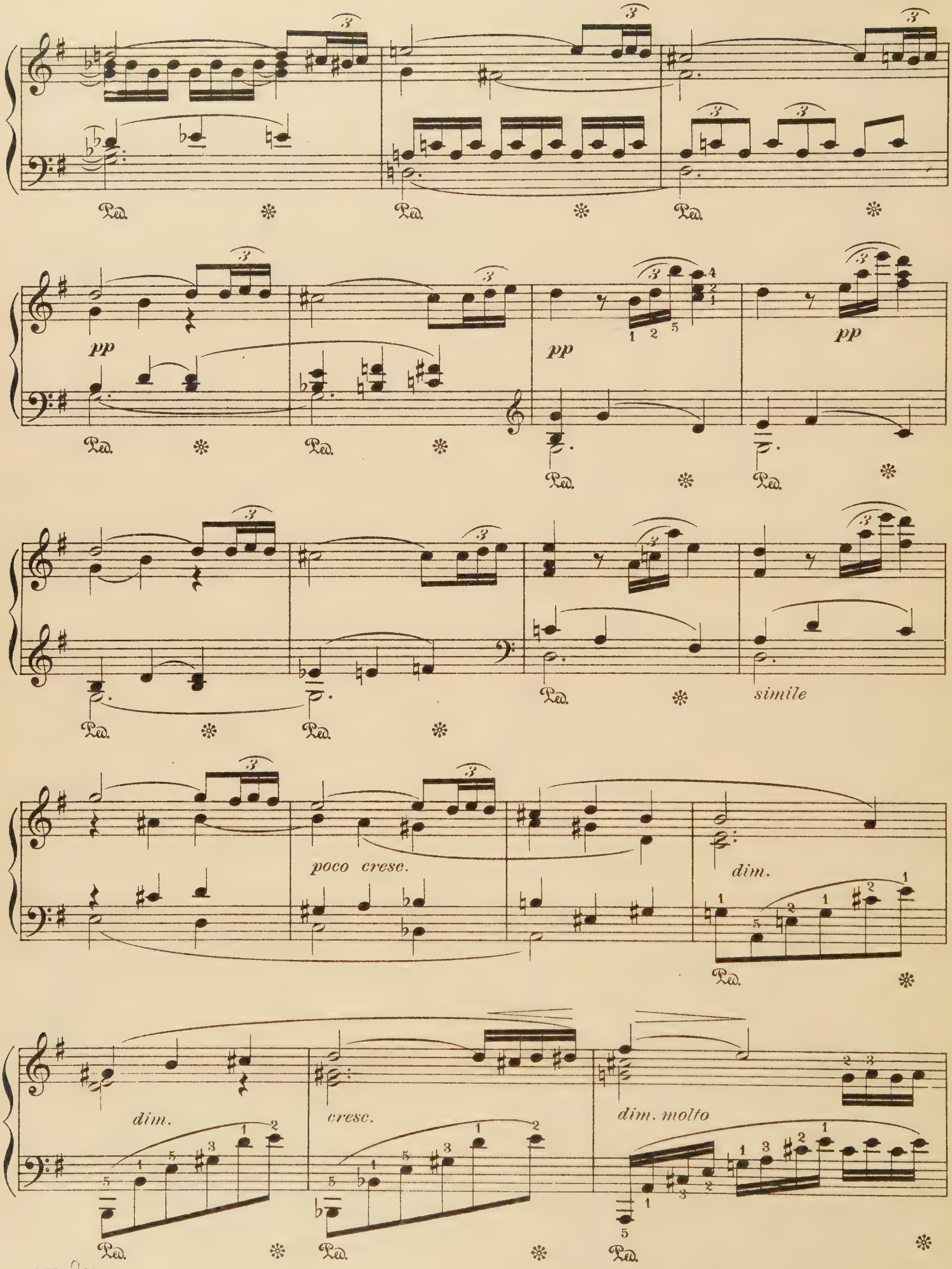
pp
pp
pp
simile
poco cresc.
dim.
dim.
cresc.
dim. molto

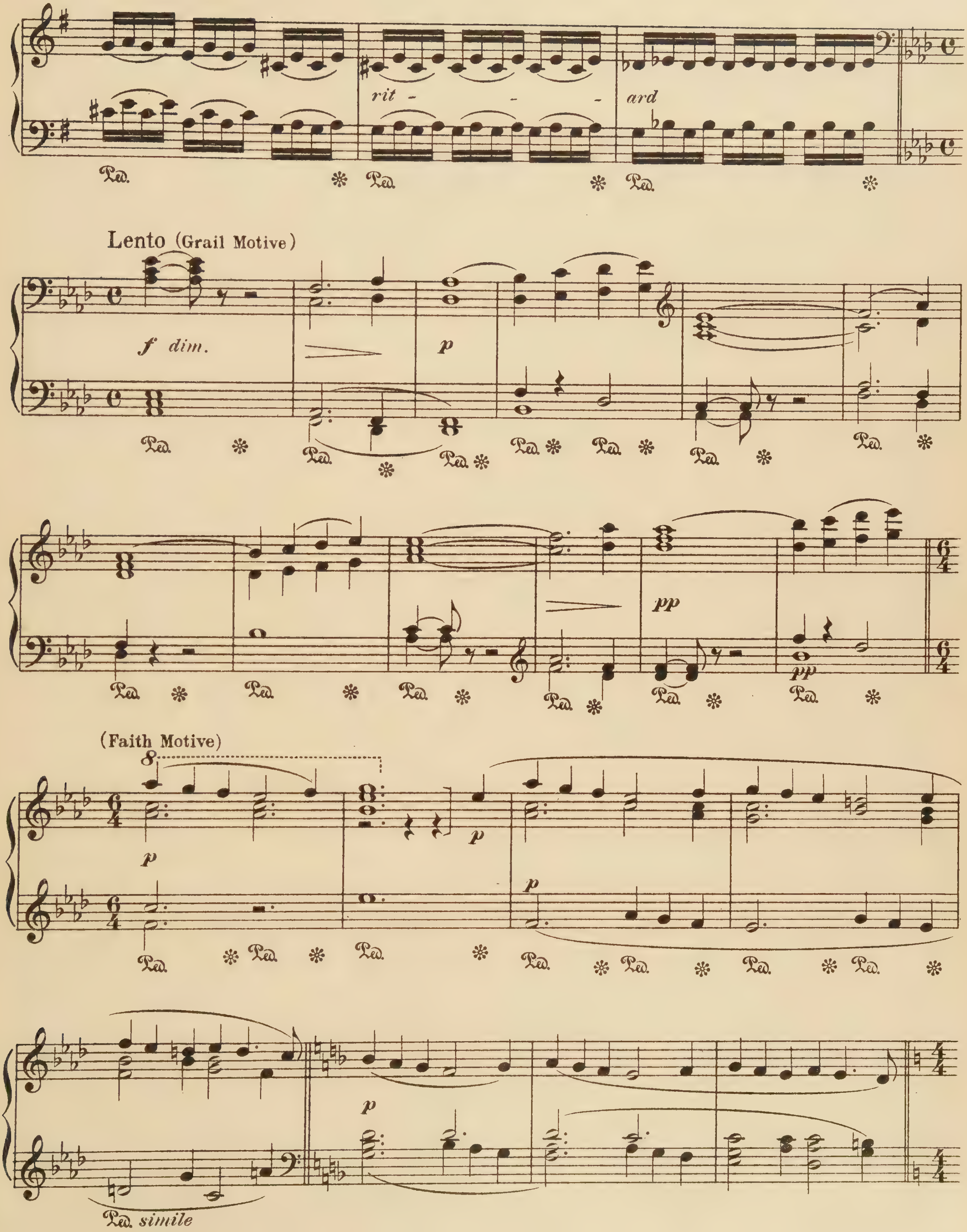
rit - ard
Ped.
Lento (Grail Motive)
f dim.
p
pp
(Faith Motive)
8
Ped. simile

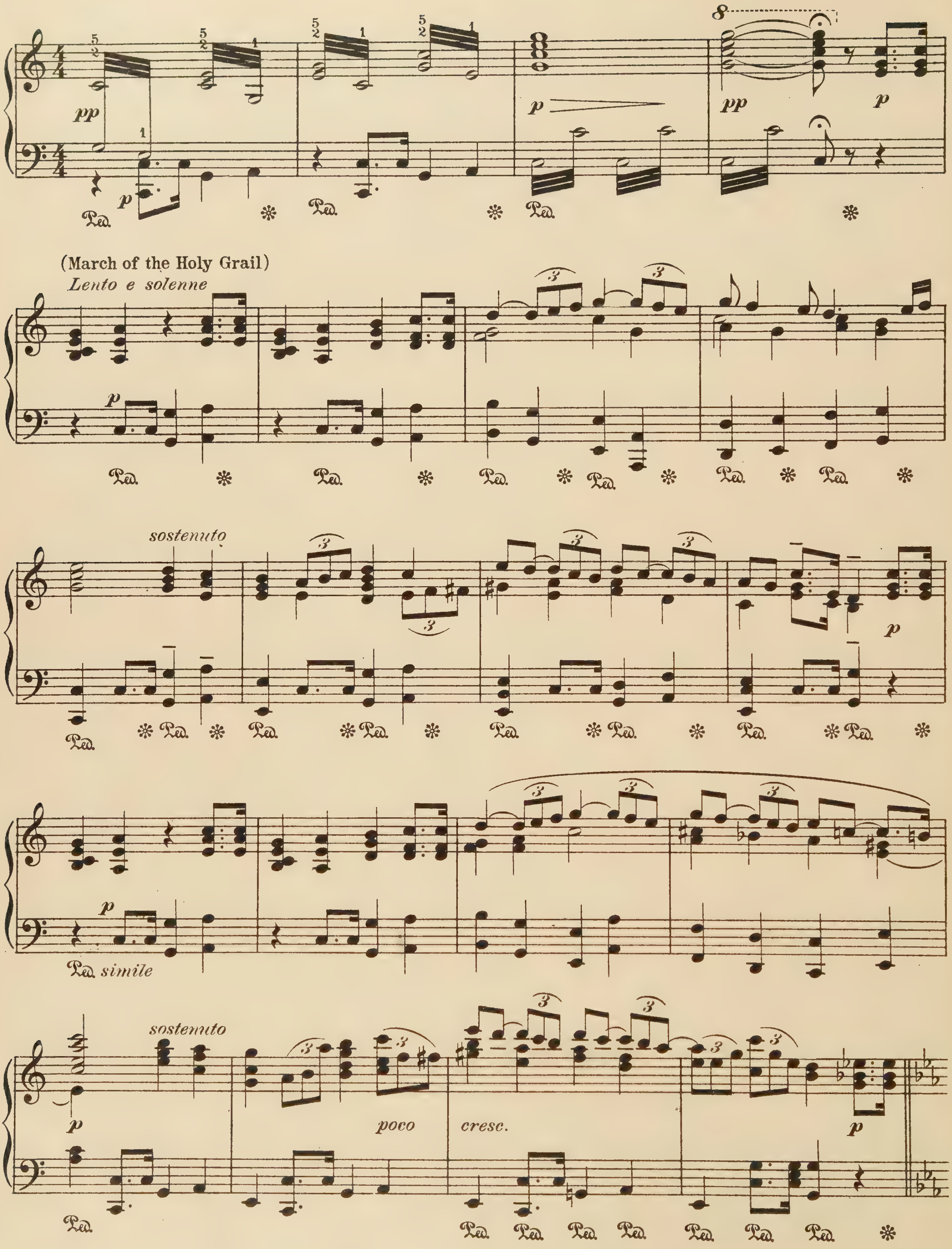
pp
p
Ped.
p
pp
p
(March of the Holy Grail)
Lento e solenne
sostenuto
Ped. simile
sostenuto
poco
cresc.

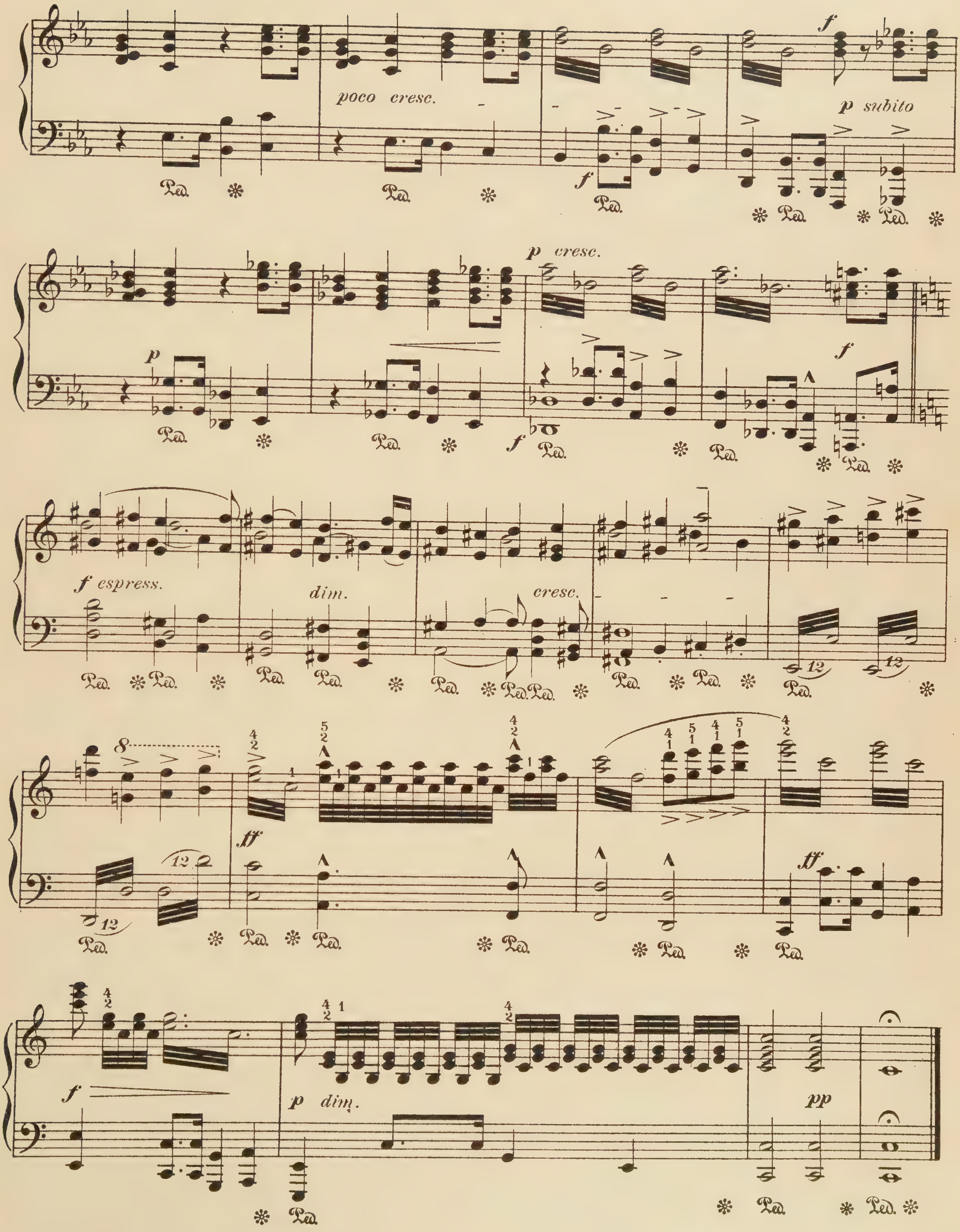
poco cresc.
f
p subito
p
p cresc.
f
f espress.
dim.
cresc.
12
8
ff
f
p dim.
pp

H. M. S. Pinafore

Selected Melodies

A. Sullivan

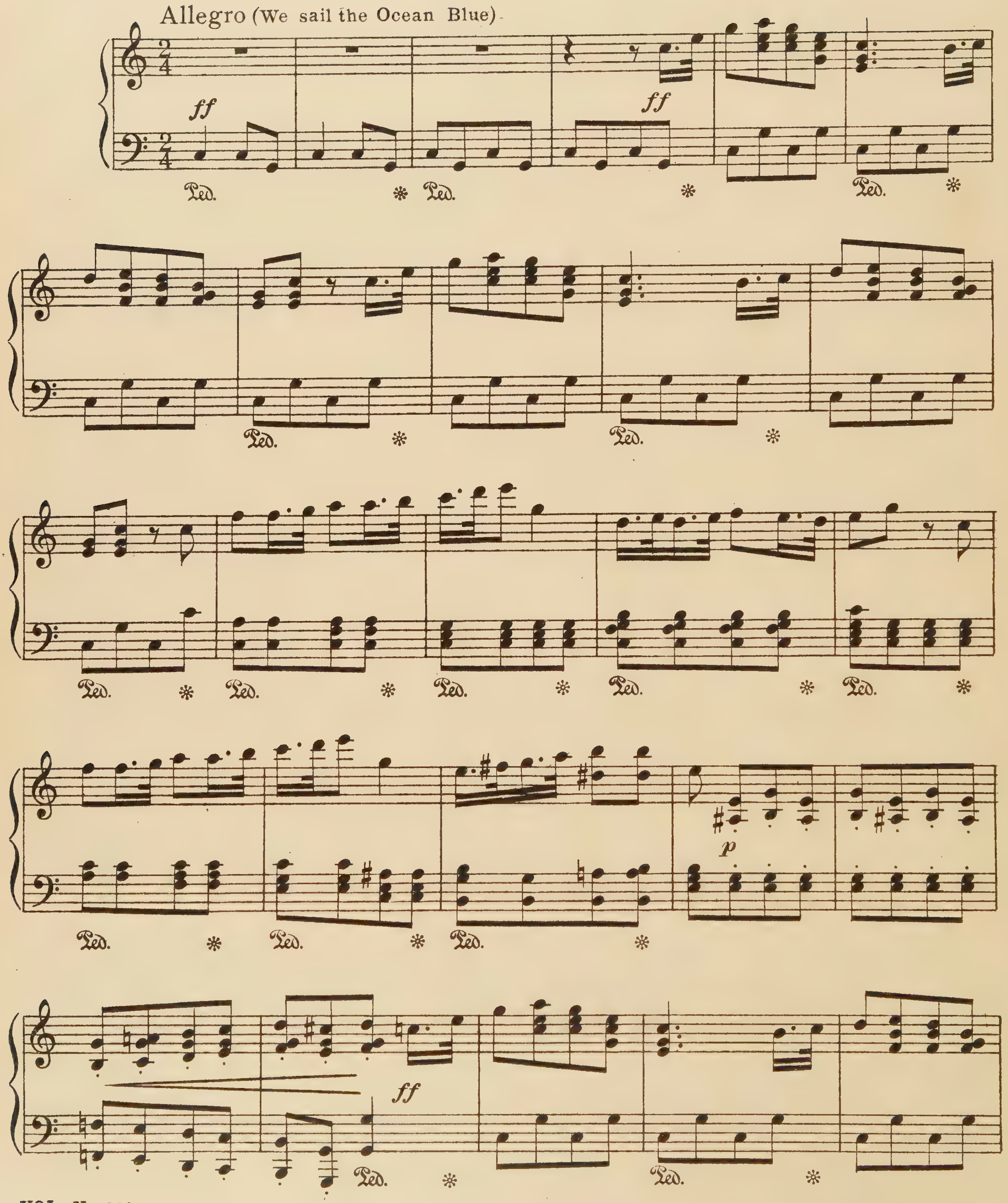

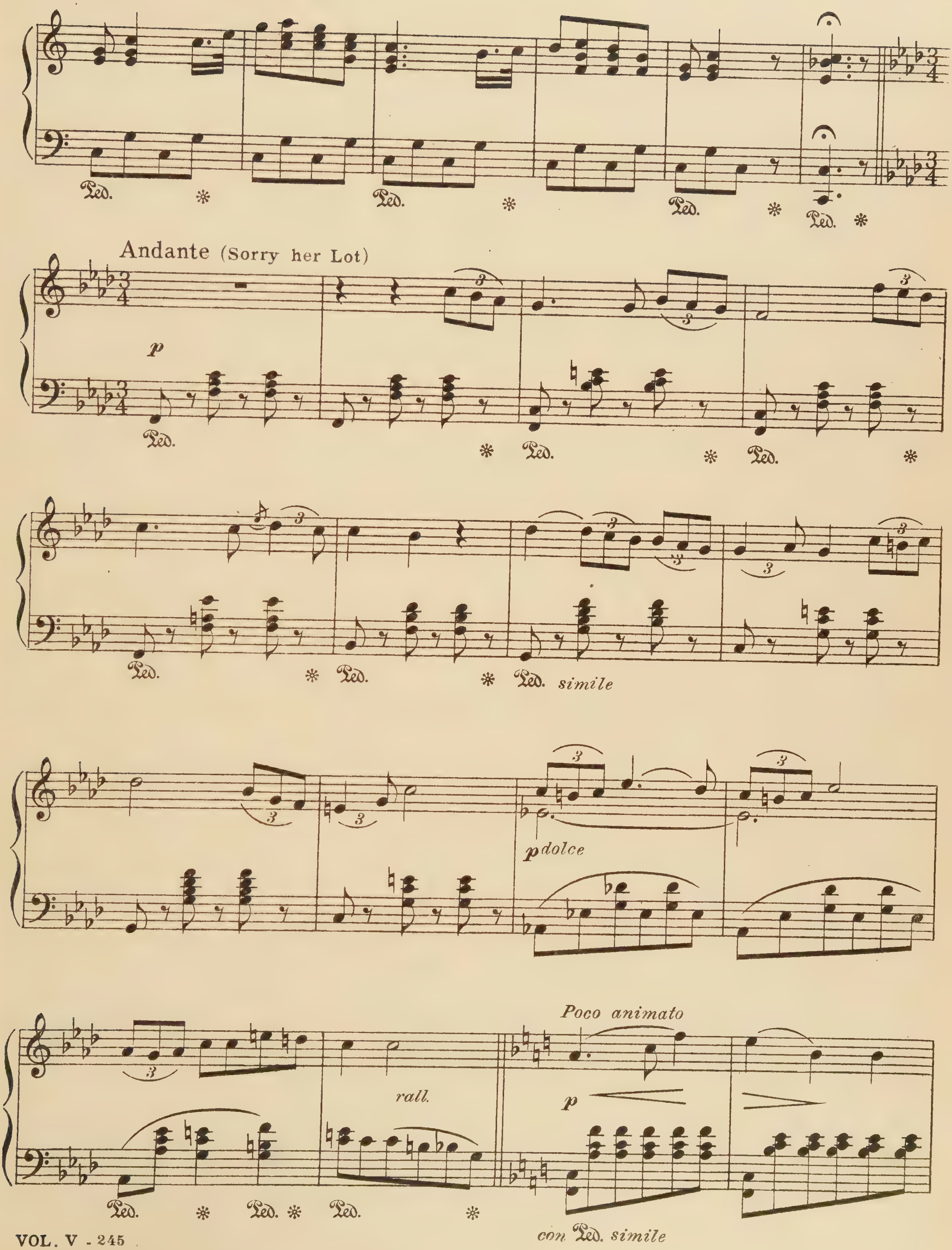
Andante (Sorry her Lot)
p
simile
p dolce
Poco animato
p
rall.
con Ped. simile

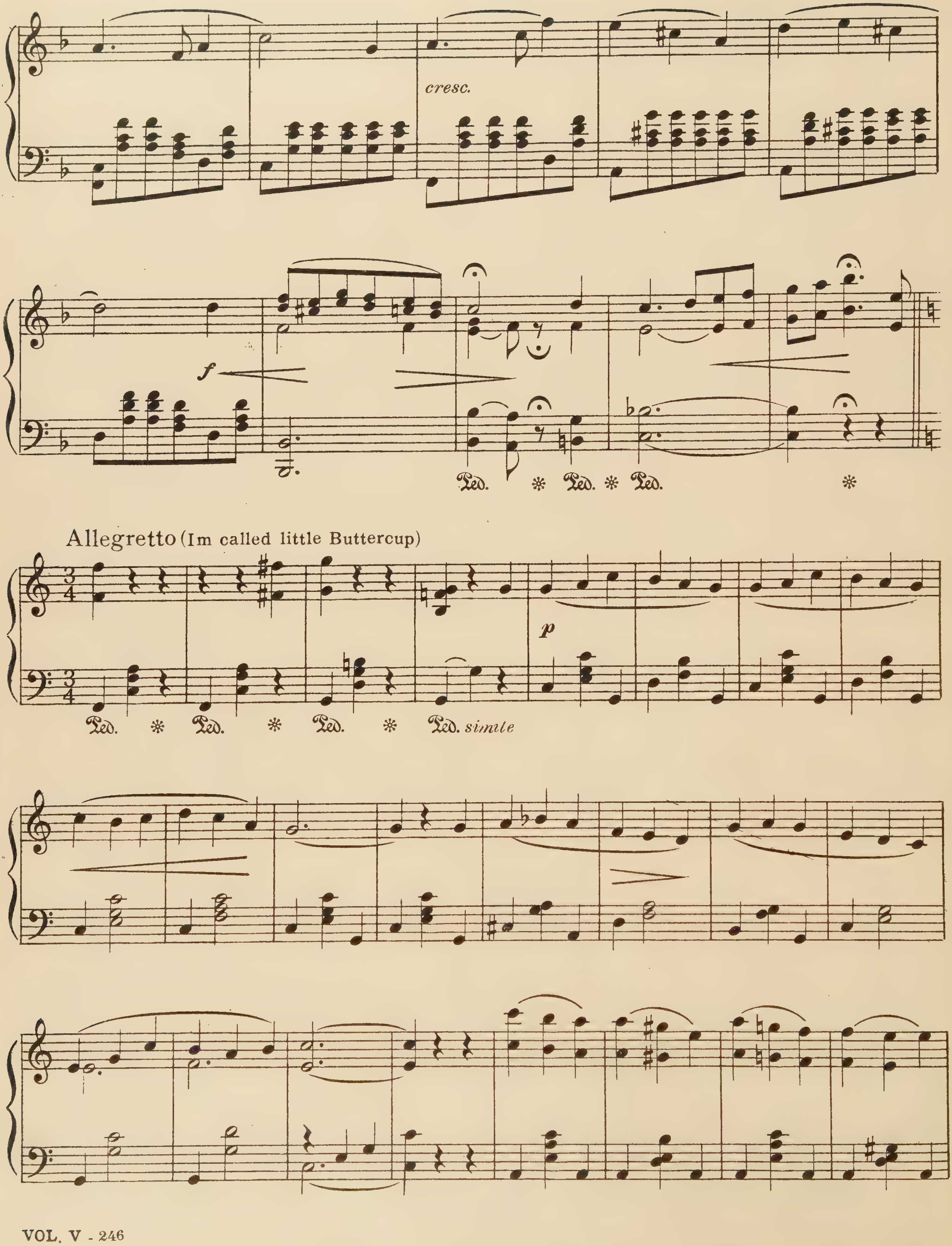
cresc.
f
Ped.
Allegretto (Im called little Buttercup)
p
Ped. simile

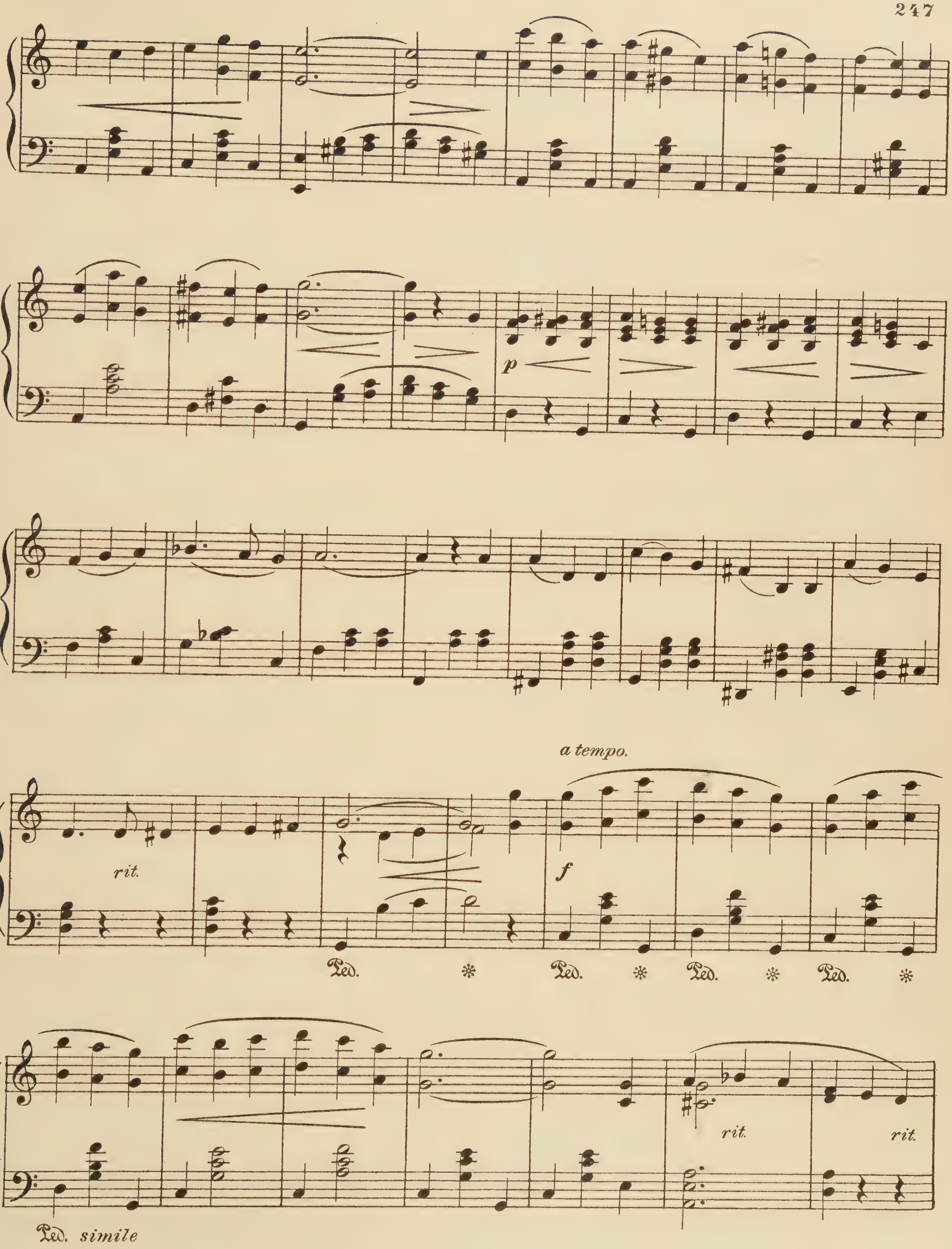
p
rit.
a tempo.
f
Ped.
Ped.
Ped.
Ped.
Ped. simile
rit.
rit.

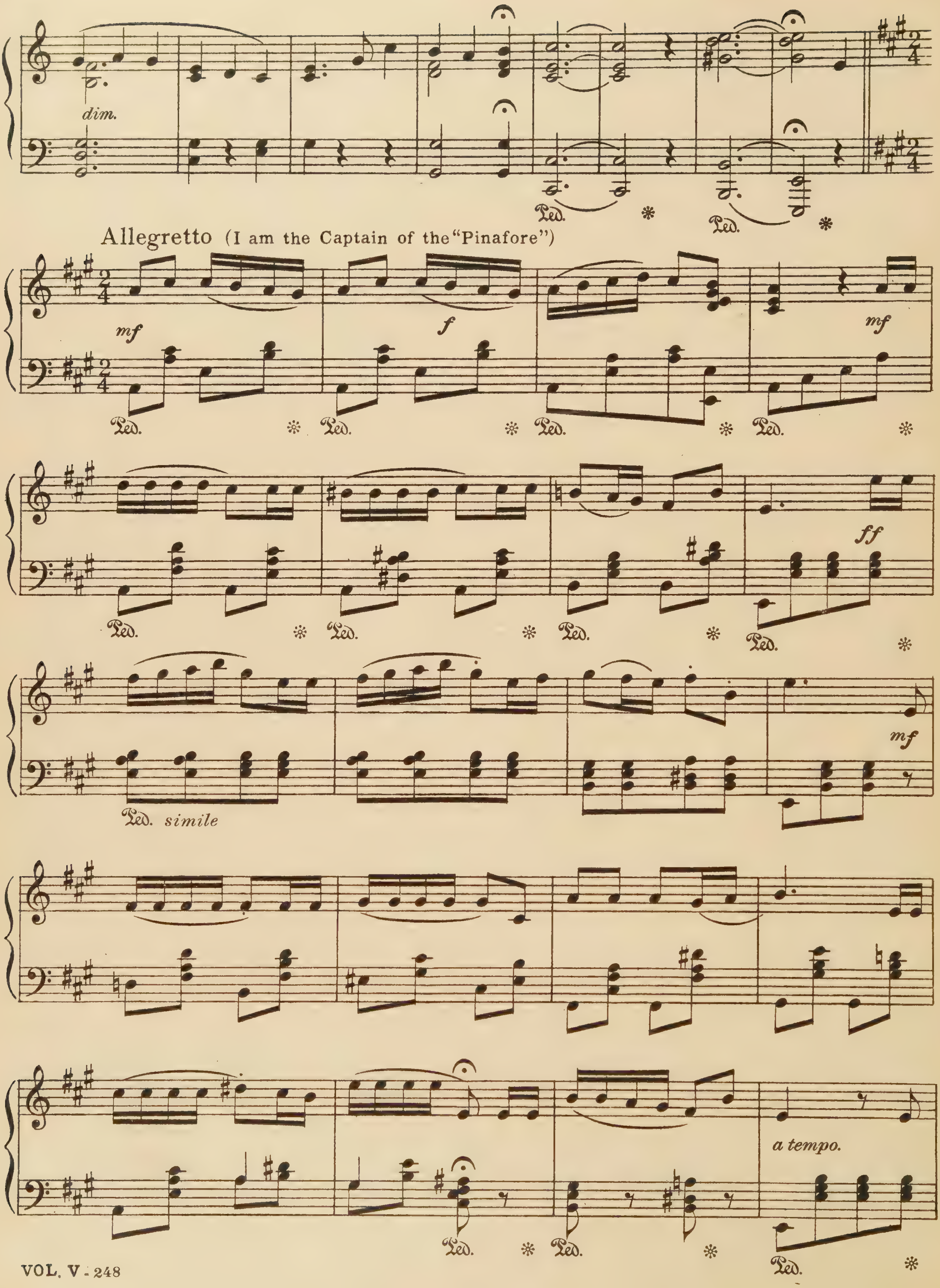
dim.
Allegretto (I am the Captain of the "Pinafore")
mf
f
mf
ff
Ped. simile
mf
a tempo.

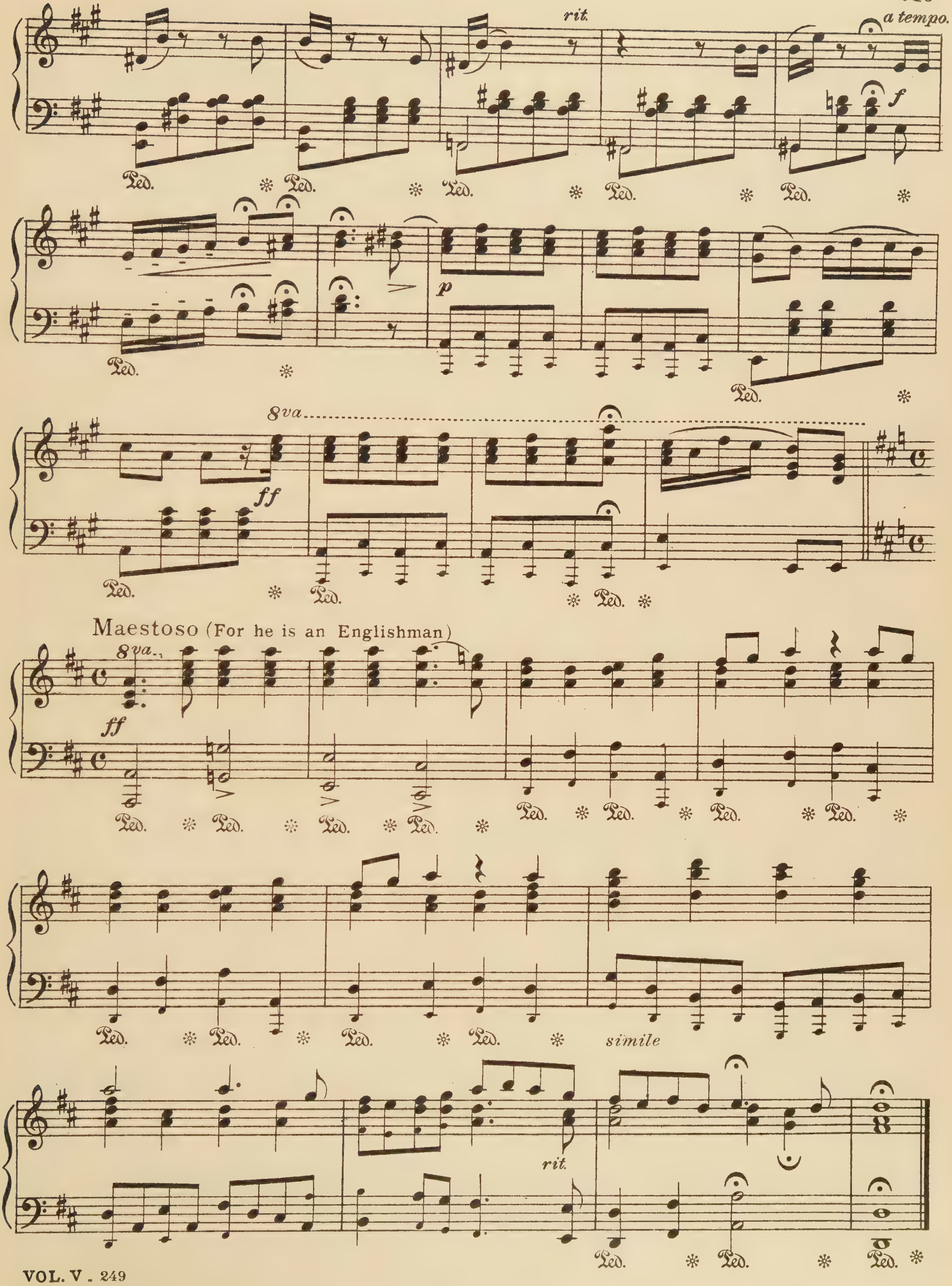
rit.
a tempo.
Ped.
p
f
8va
ff
Maestoso (For he is an Englishman)
simile
rit.

Le Prophéte

Selected Melodies

G. Meyerbeer

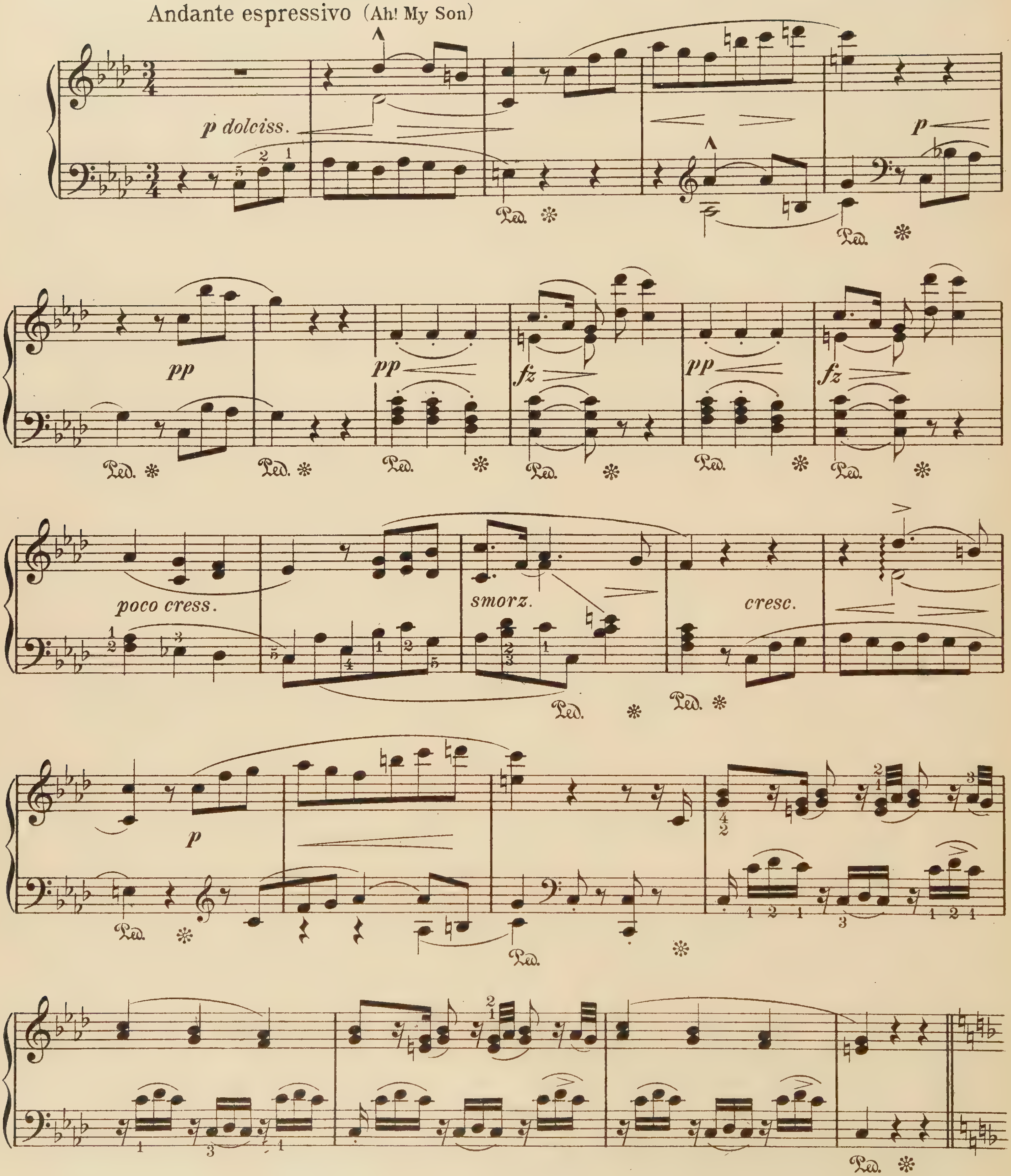

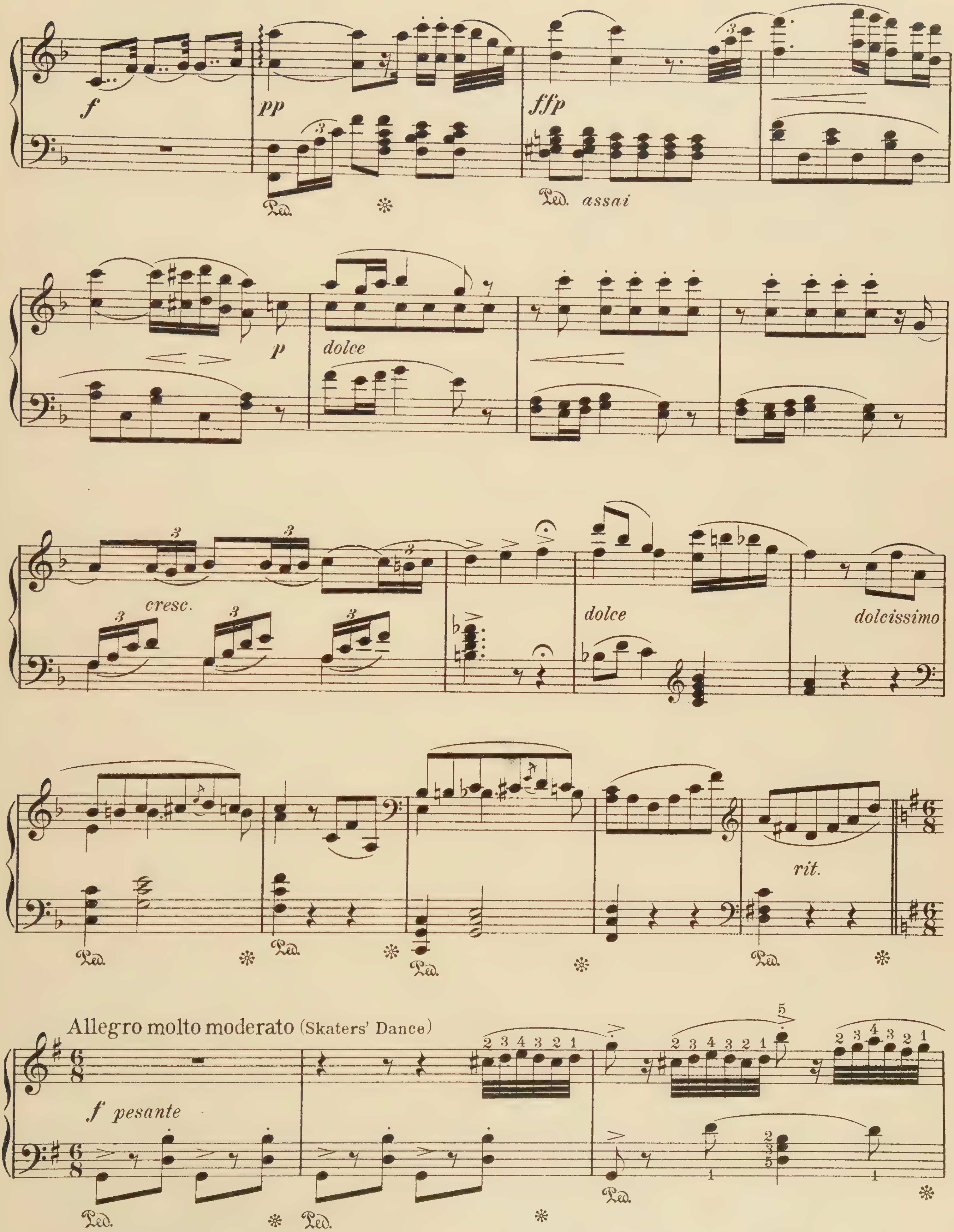
pp
Ped.
ffp
Ped. assai
p
dolce
cresc.
dolce
dolcissimo
rit.
Allegro molto moderato (Skaters' Dance)
f pesante

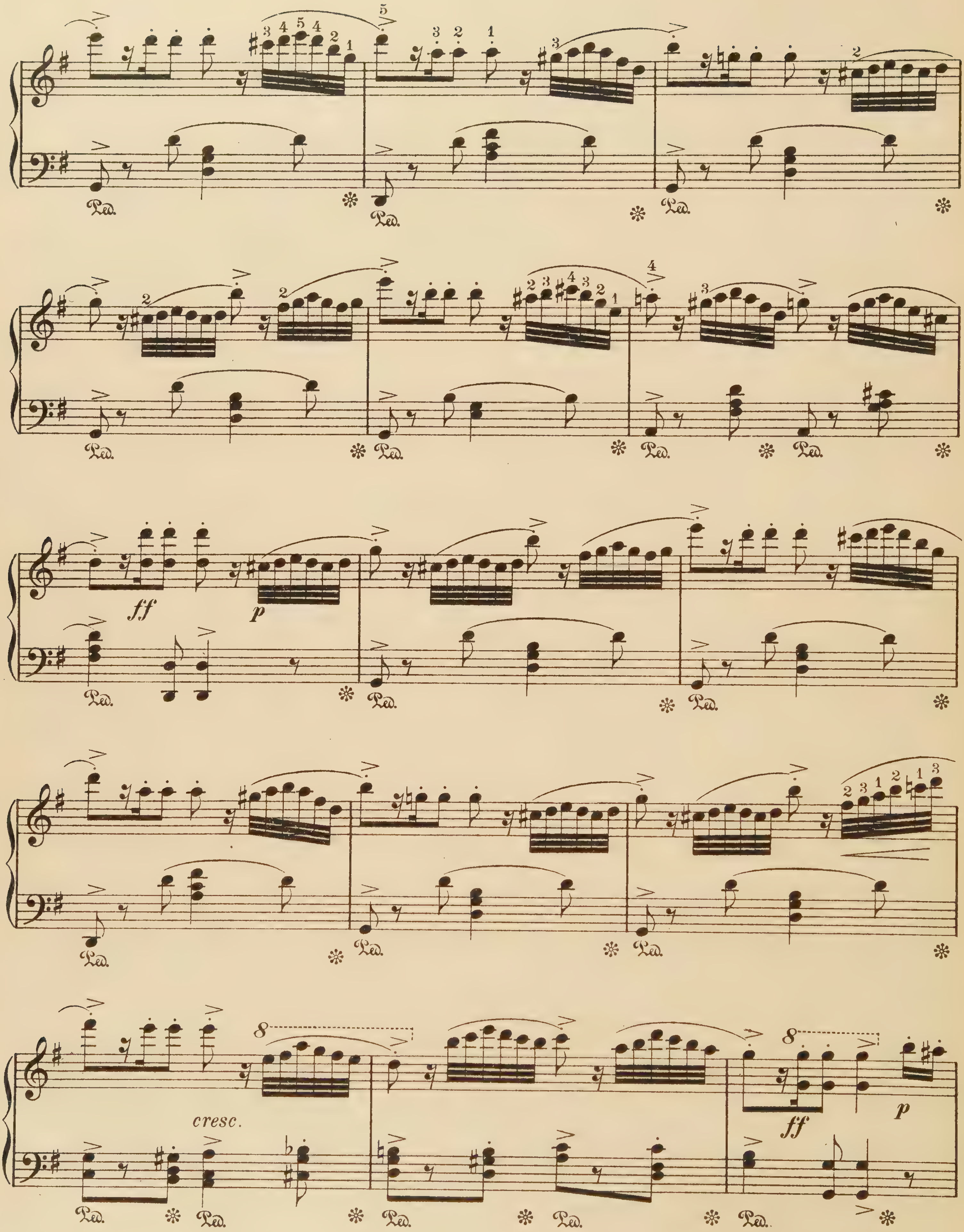

Ped.
ff
p
cresc.
8

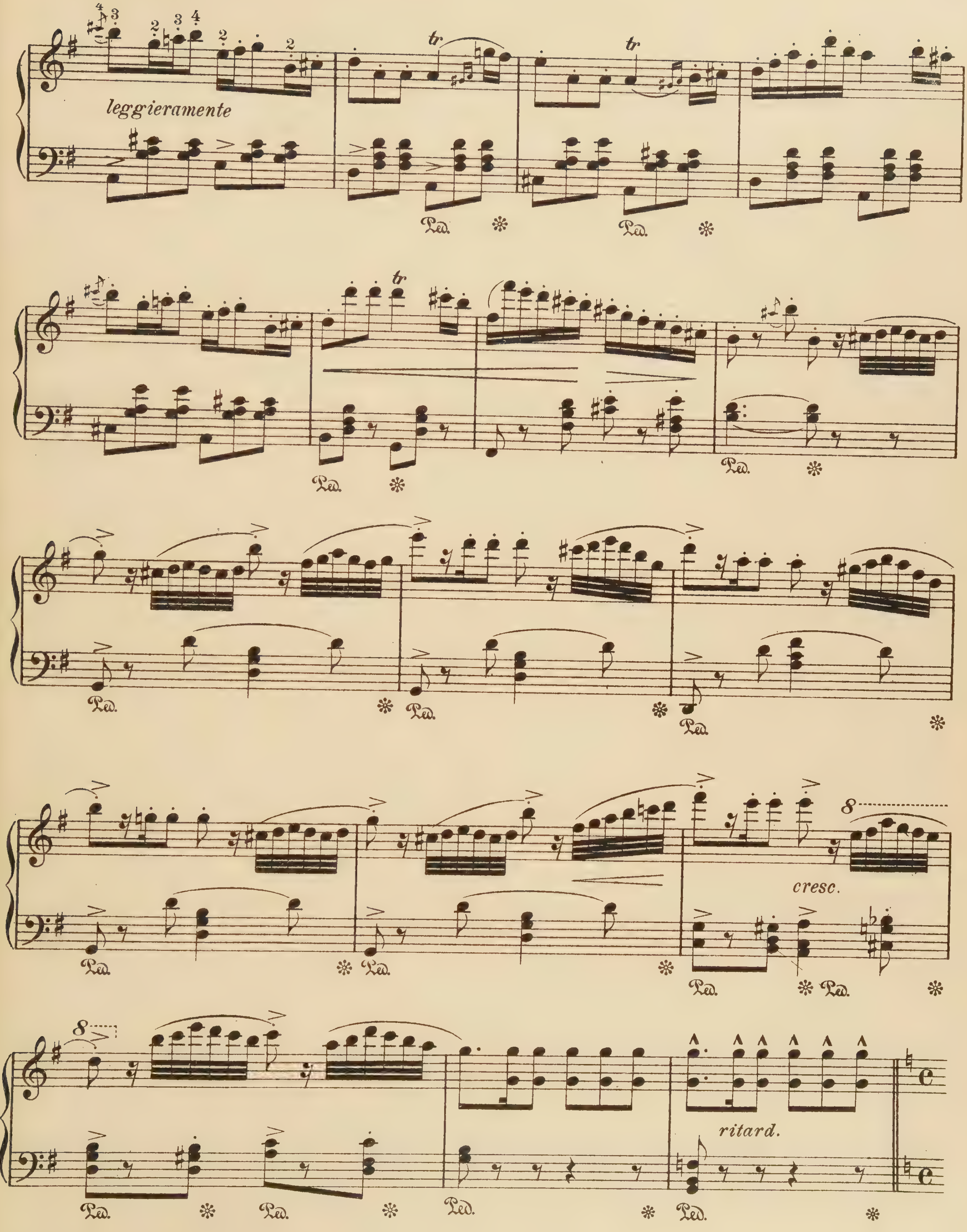
leggieramente
tr
Ped.
cresc.
8
ritard.

Tempo di marcia, molto maestoso (Coronation March)

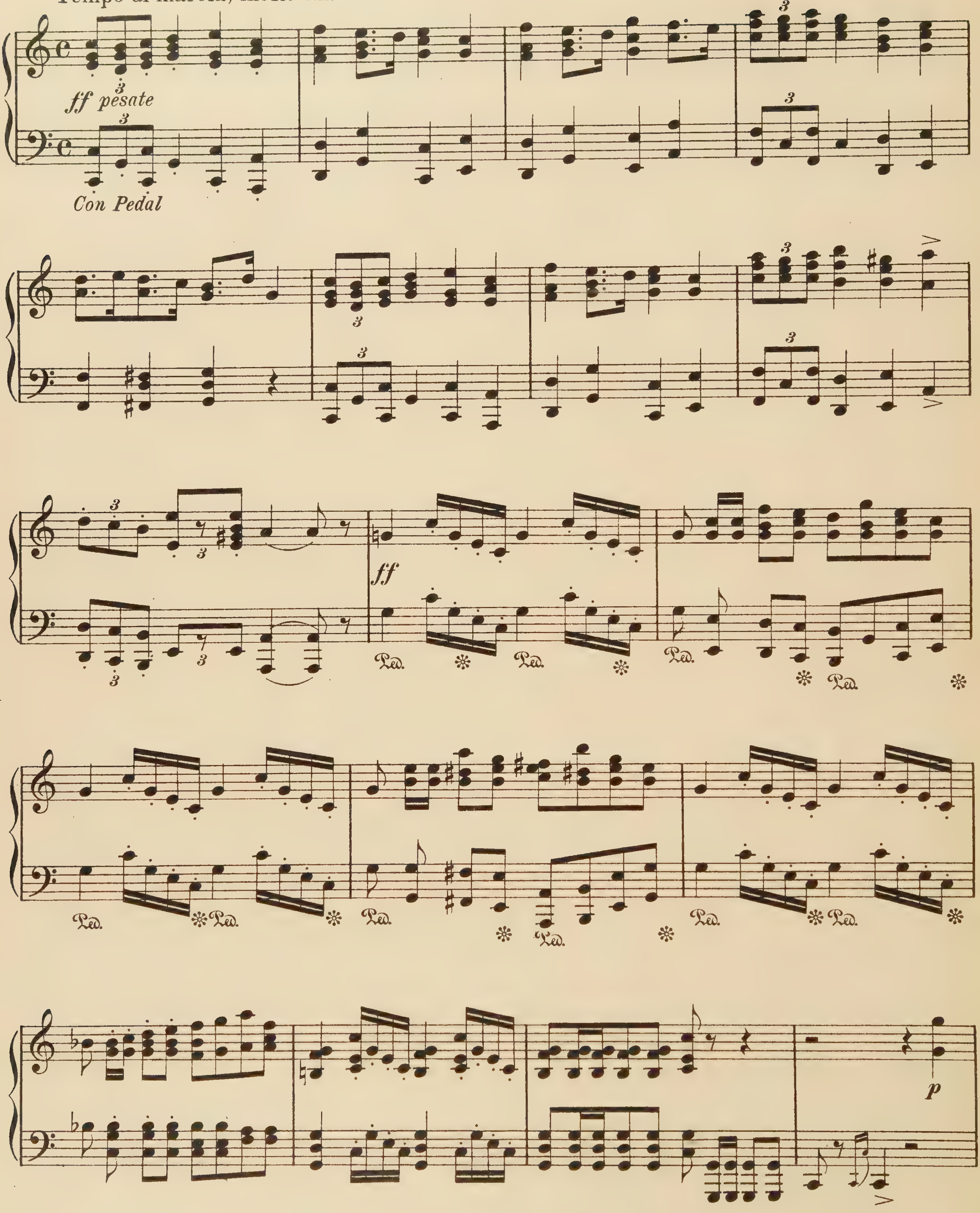

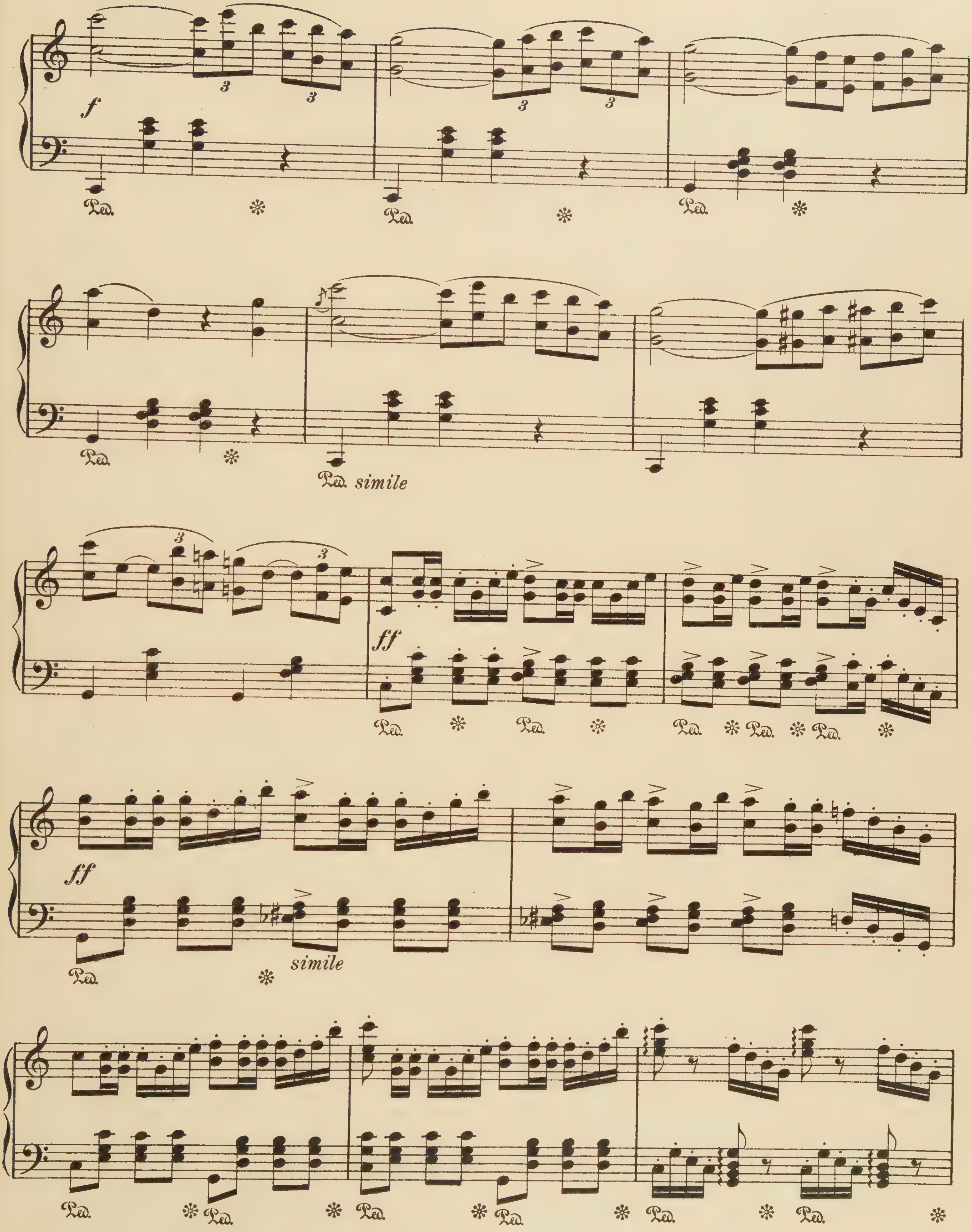
f
Ped.
Ped. simile
ff
simile

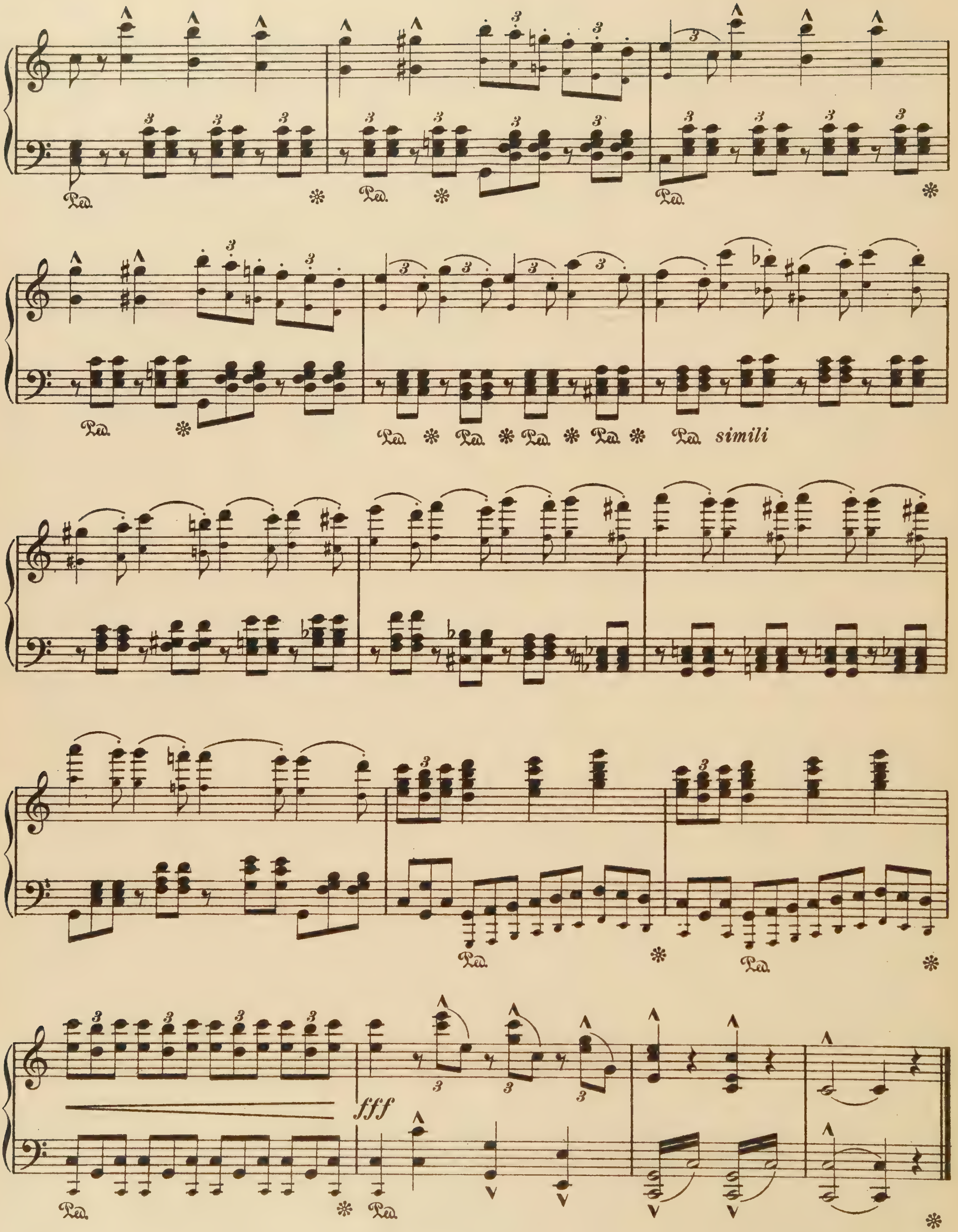
Ped. simili
fff

The Queen of Sheba

Selected Melodies

K. Goldmark

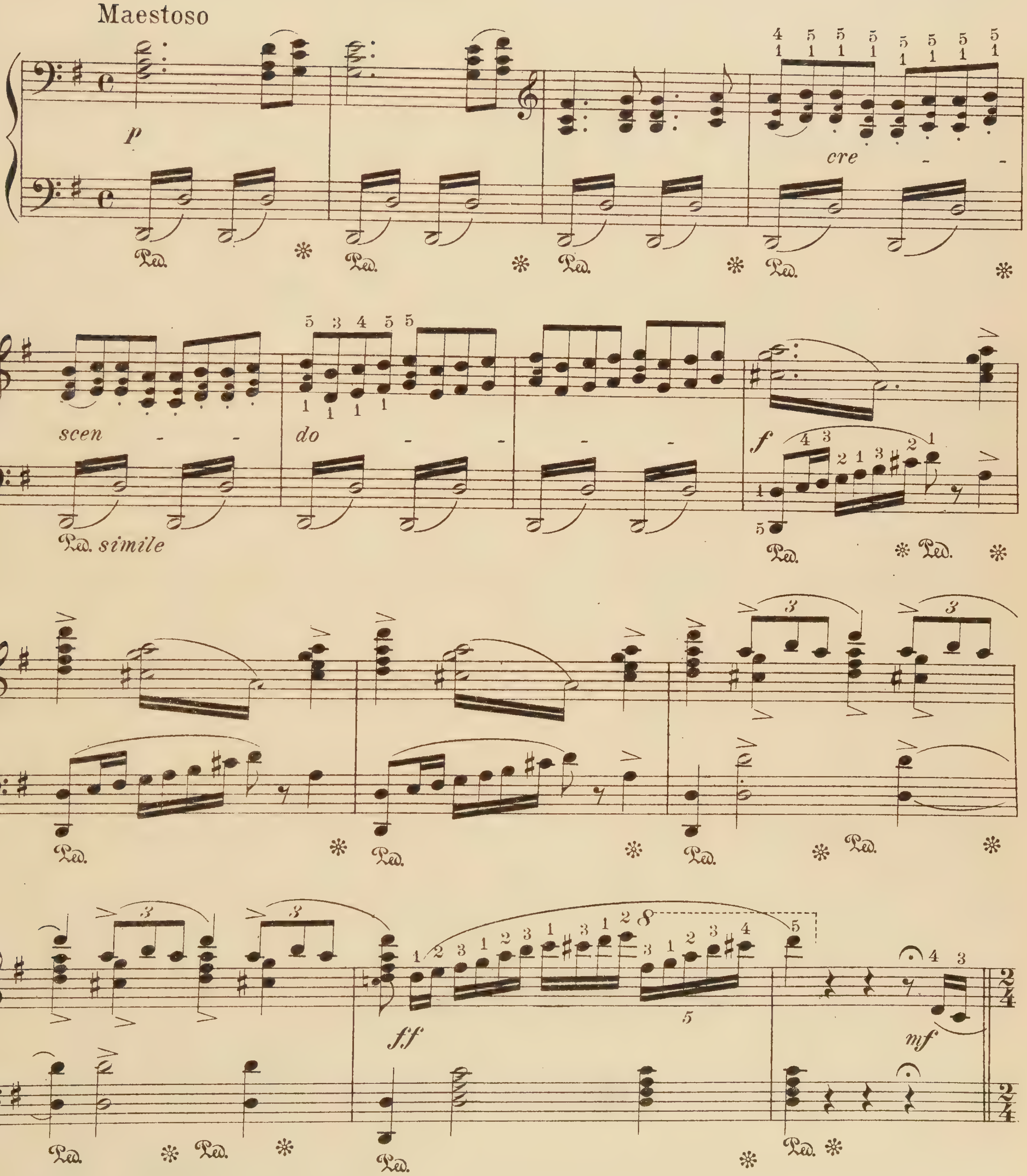

Allegretto (Ballet music)

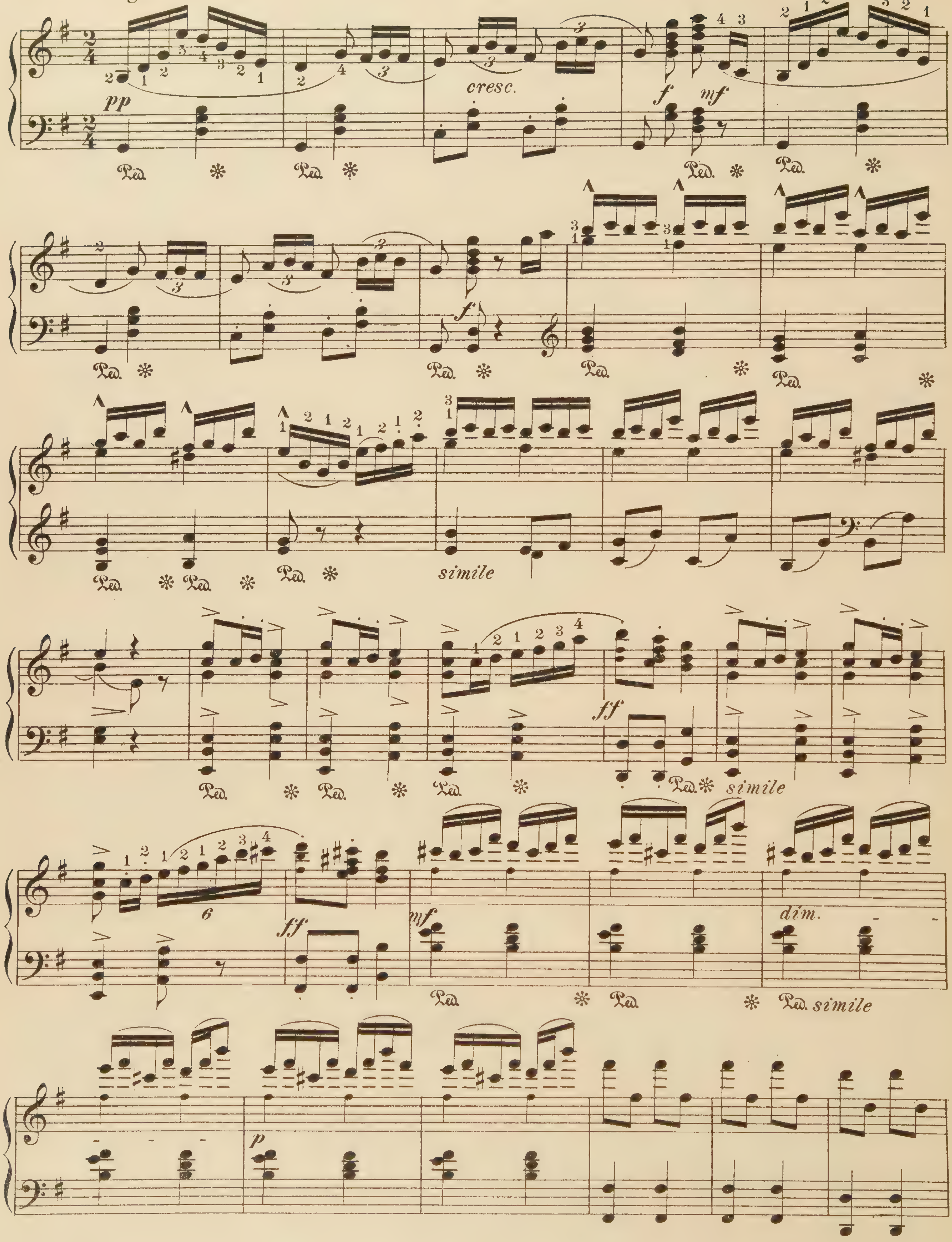

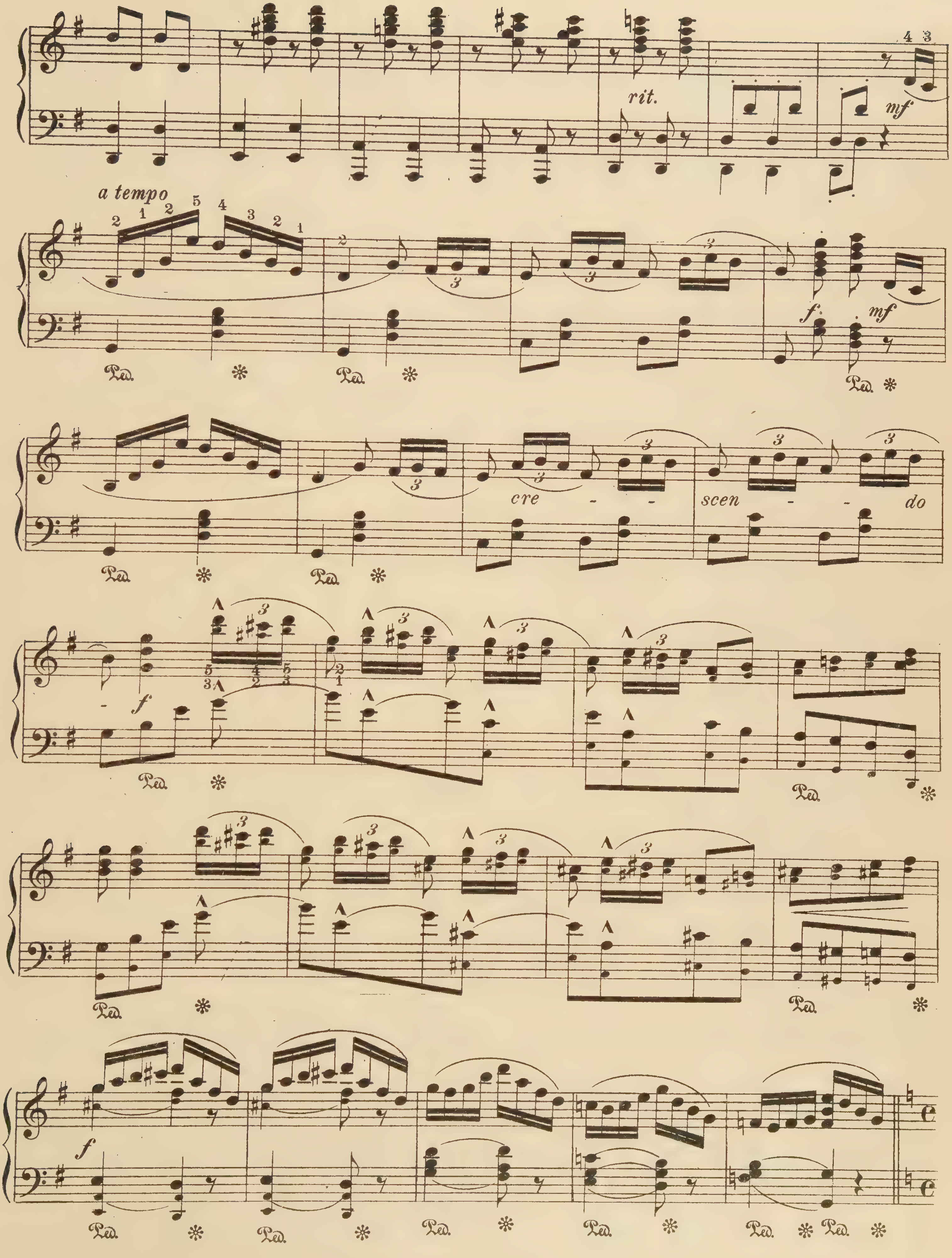
rit.
mf
a tempo
f
mf
cre - - scen - - do
f

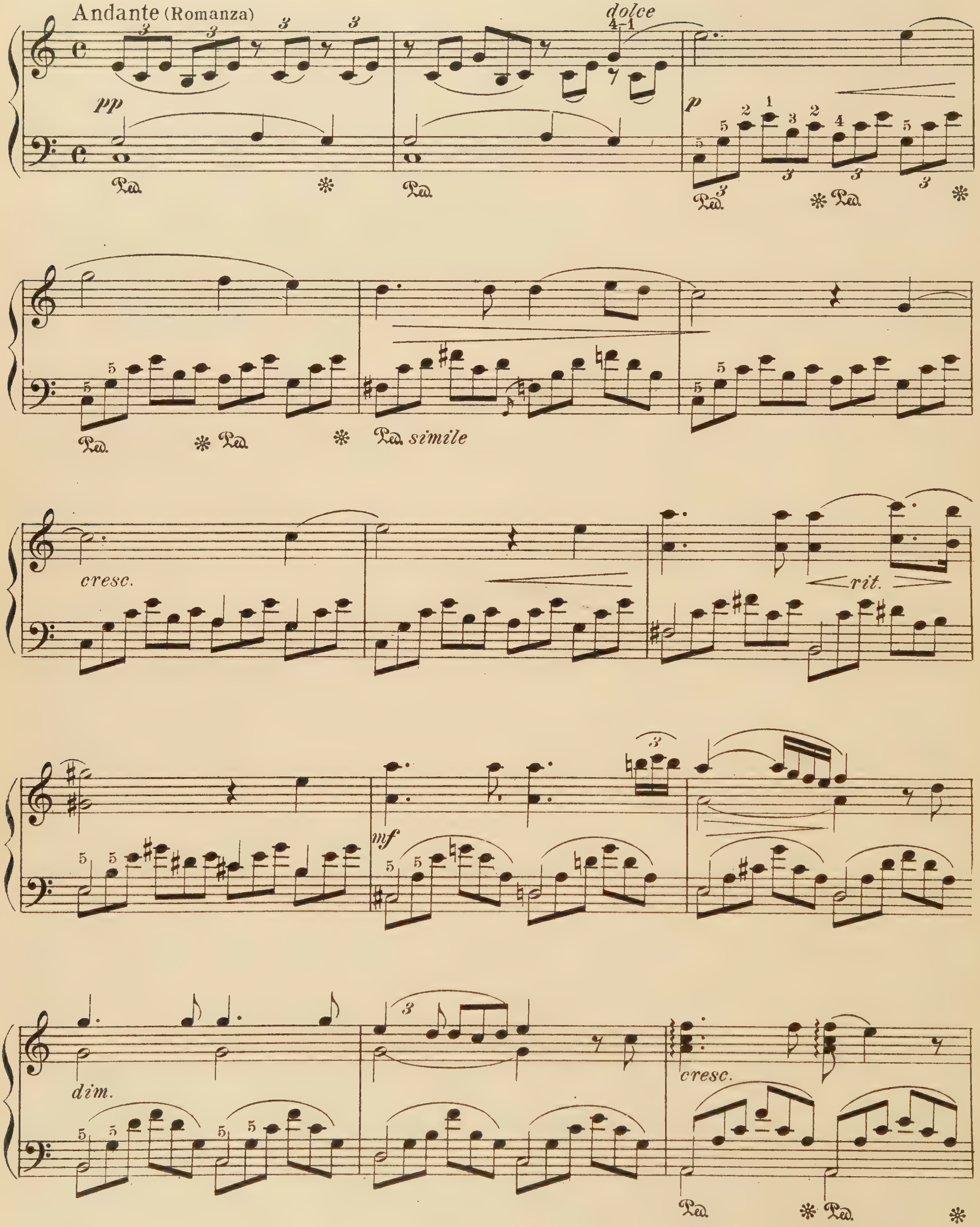
Andante (Romanza)
dolce
pp
p
Ped.
simile
cresc.
rit.
mf
dim.

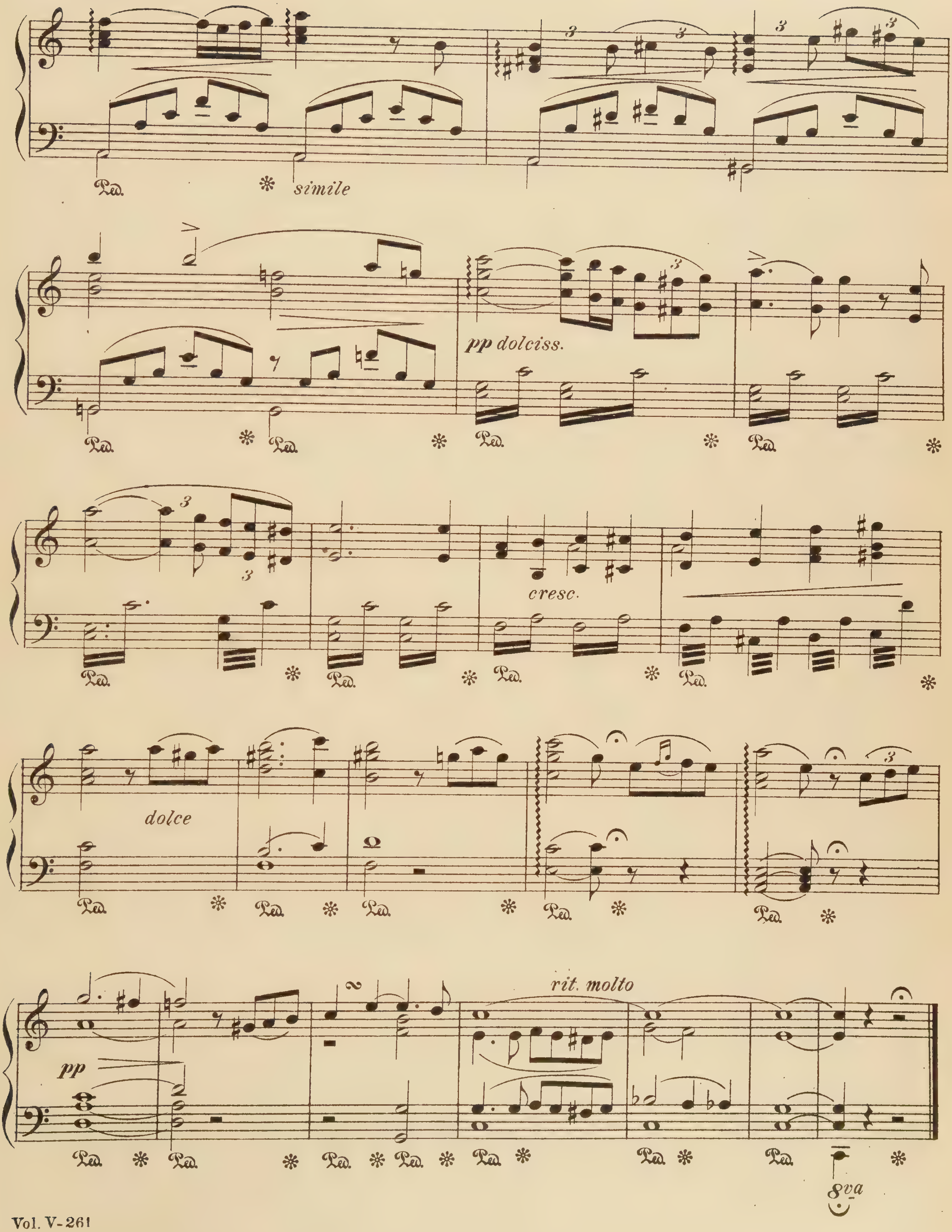
simile
pp dolciss.
cresc.
dolce
pp
rit. molto
8va

The Queen's Lace Handkerchief

Selected Melodies

J. Strauss

Tempo di Marcia

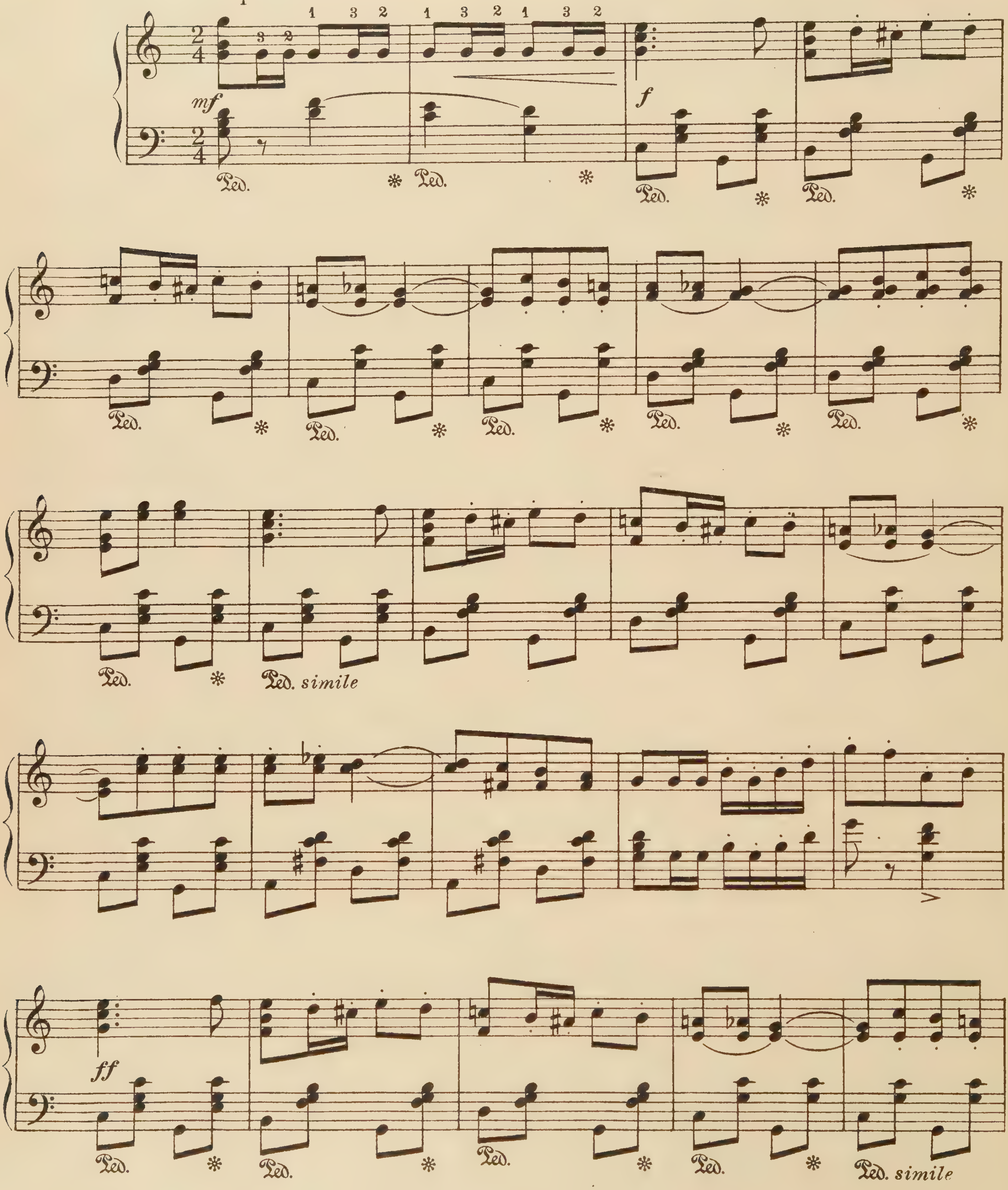

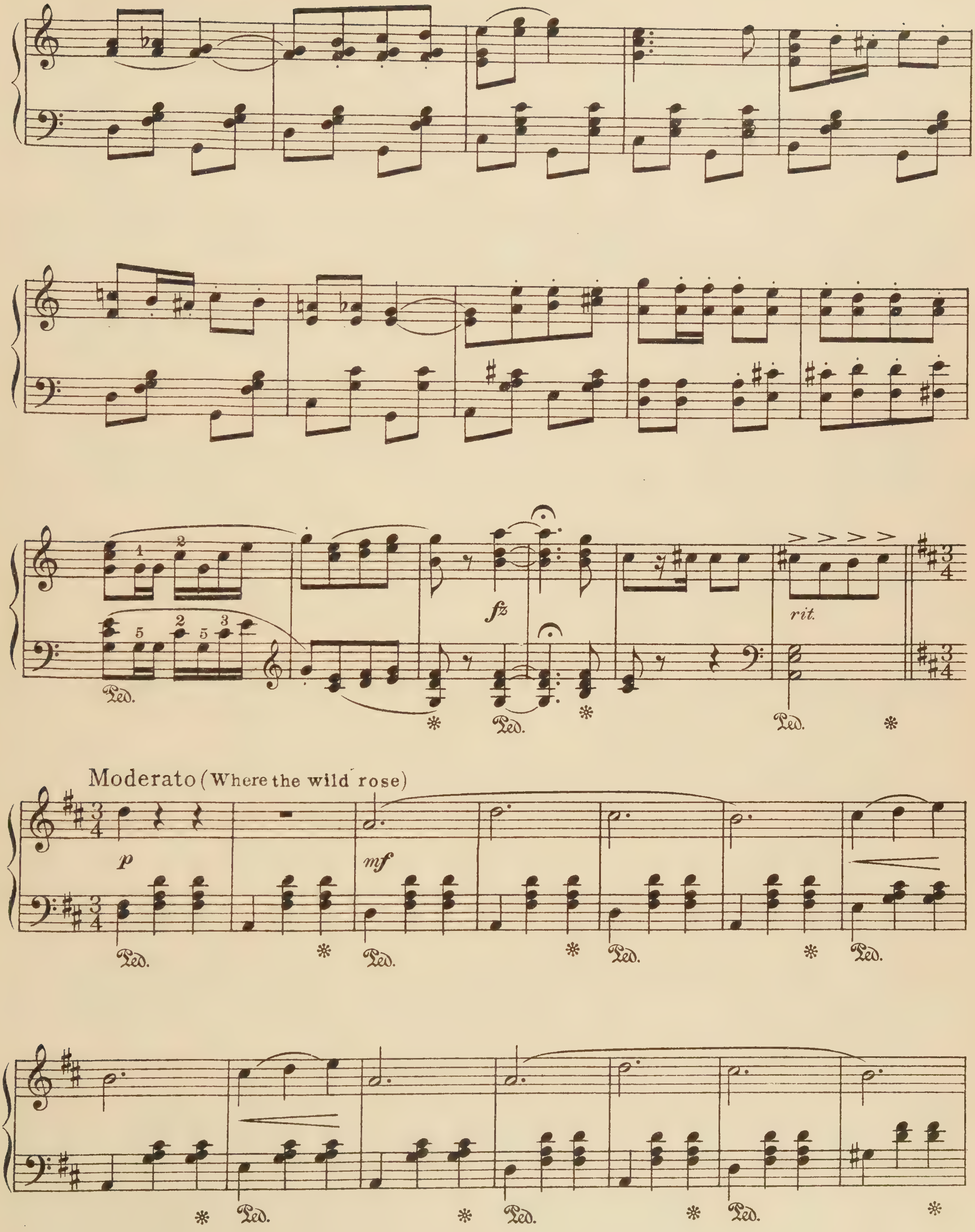
fz
rit.
Moderato (Where the wild rose)
p
mf
Ped.

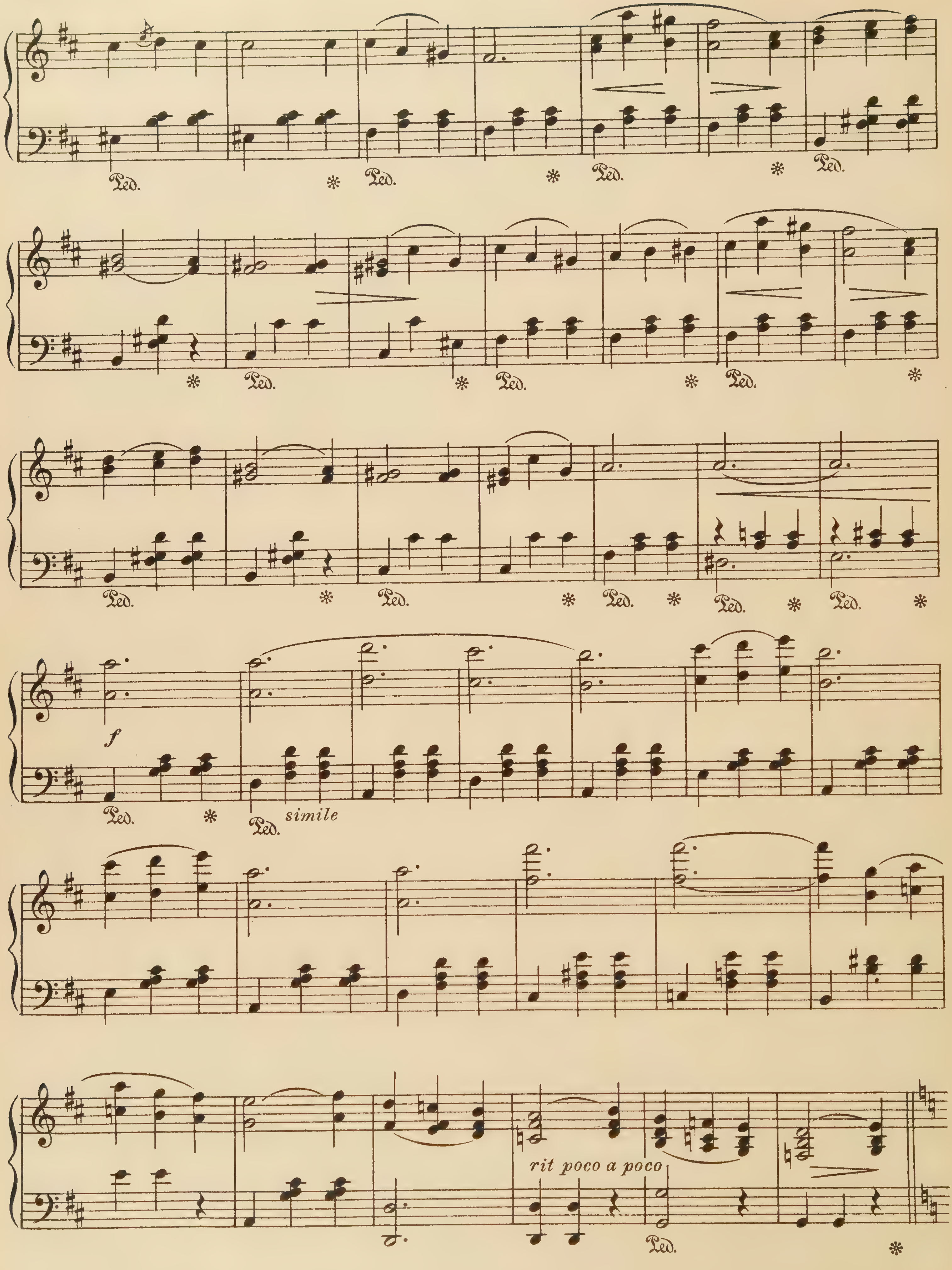
Ped.
f
simile
rit poco a poco

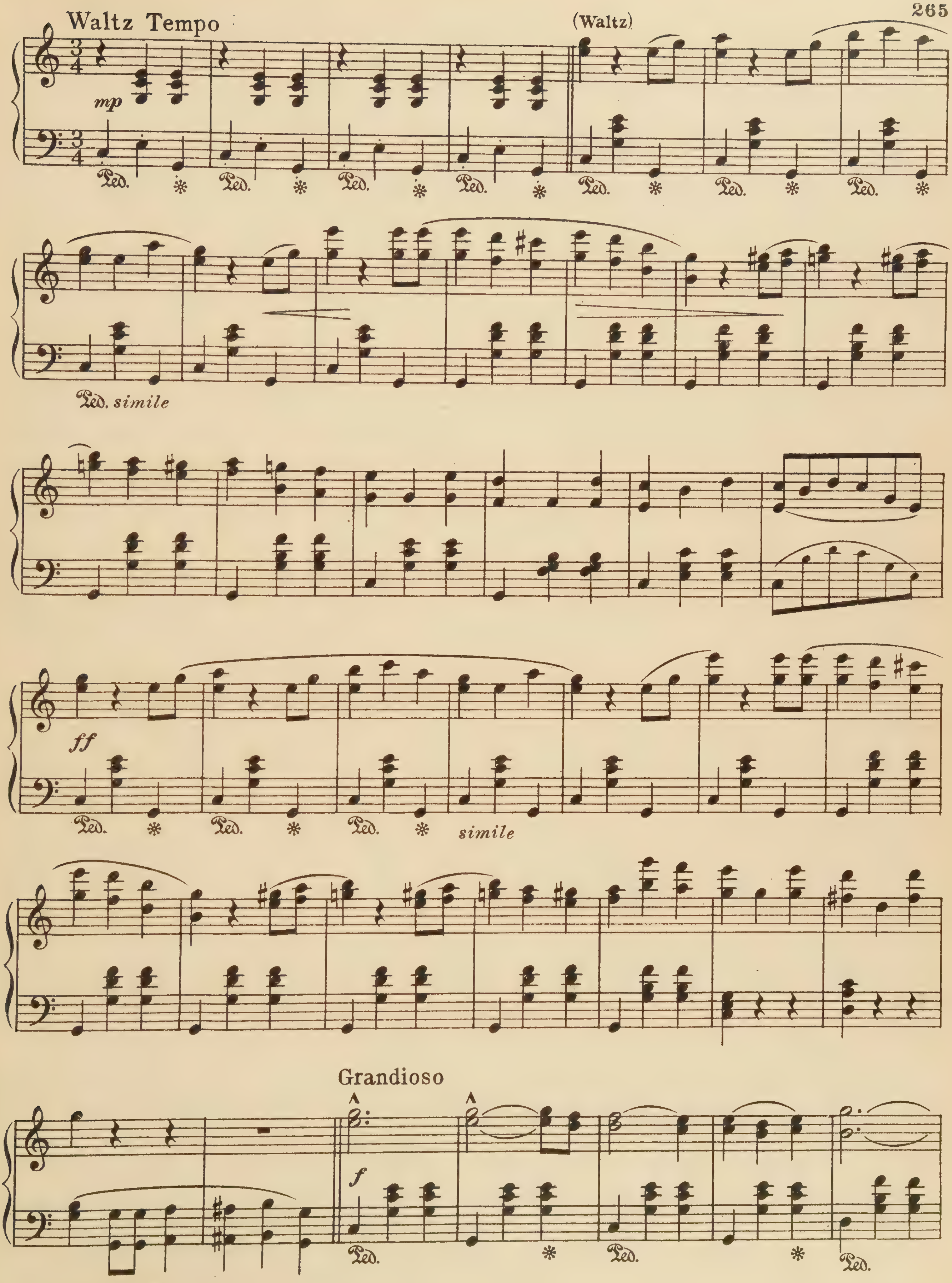
Waltz Tempo
(Waltz)
mp
Ped.
Ped. simile
ff
simile
Grandioso
f

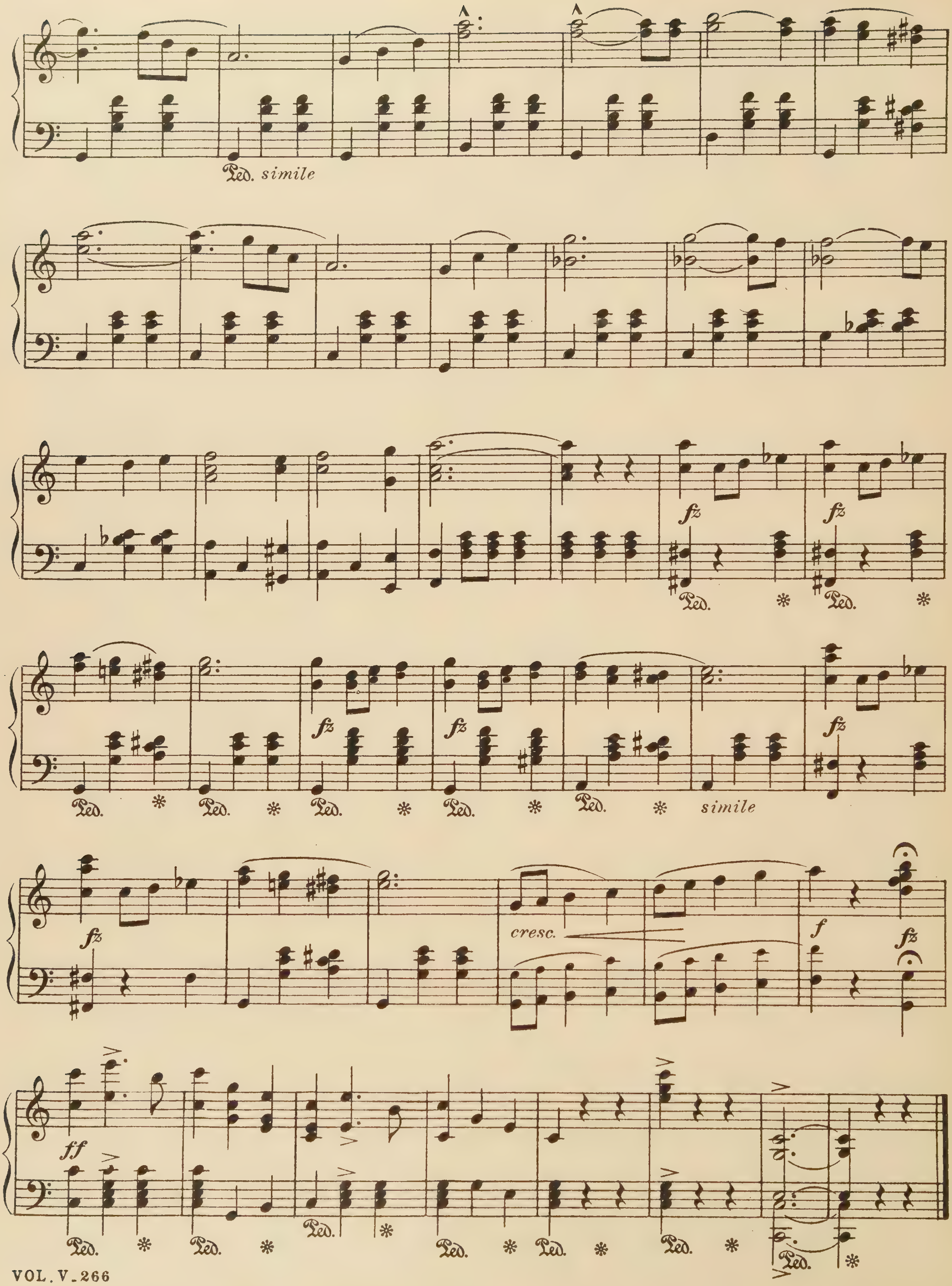
Ped. simile
fz
Ped.
simile
cresc.
f
ff

Raymond
Selected Melodies

A. Thomas

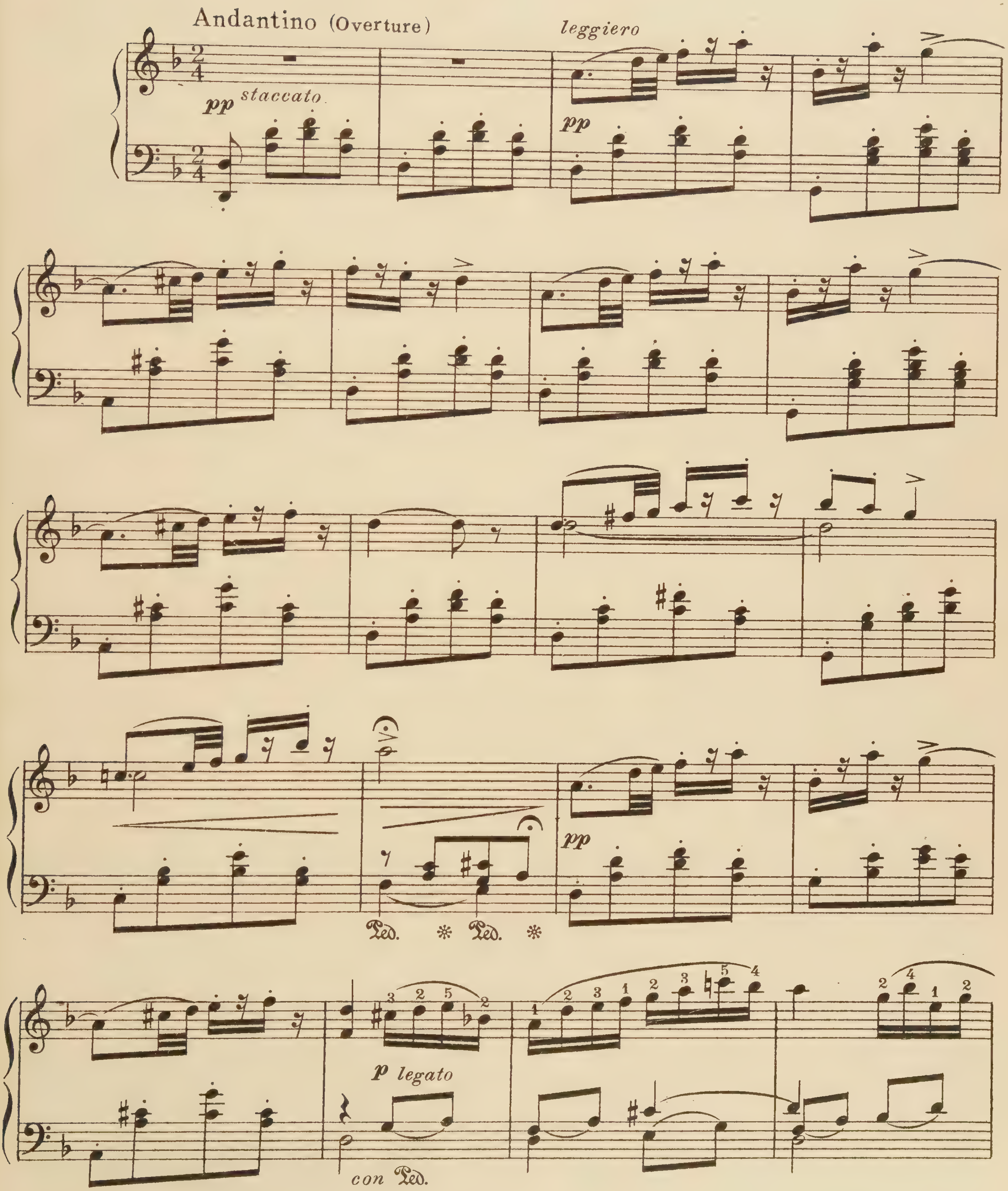

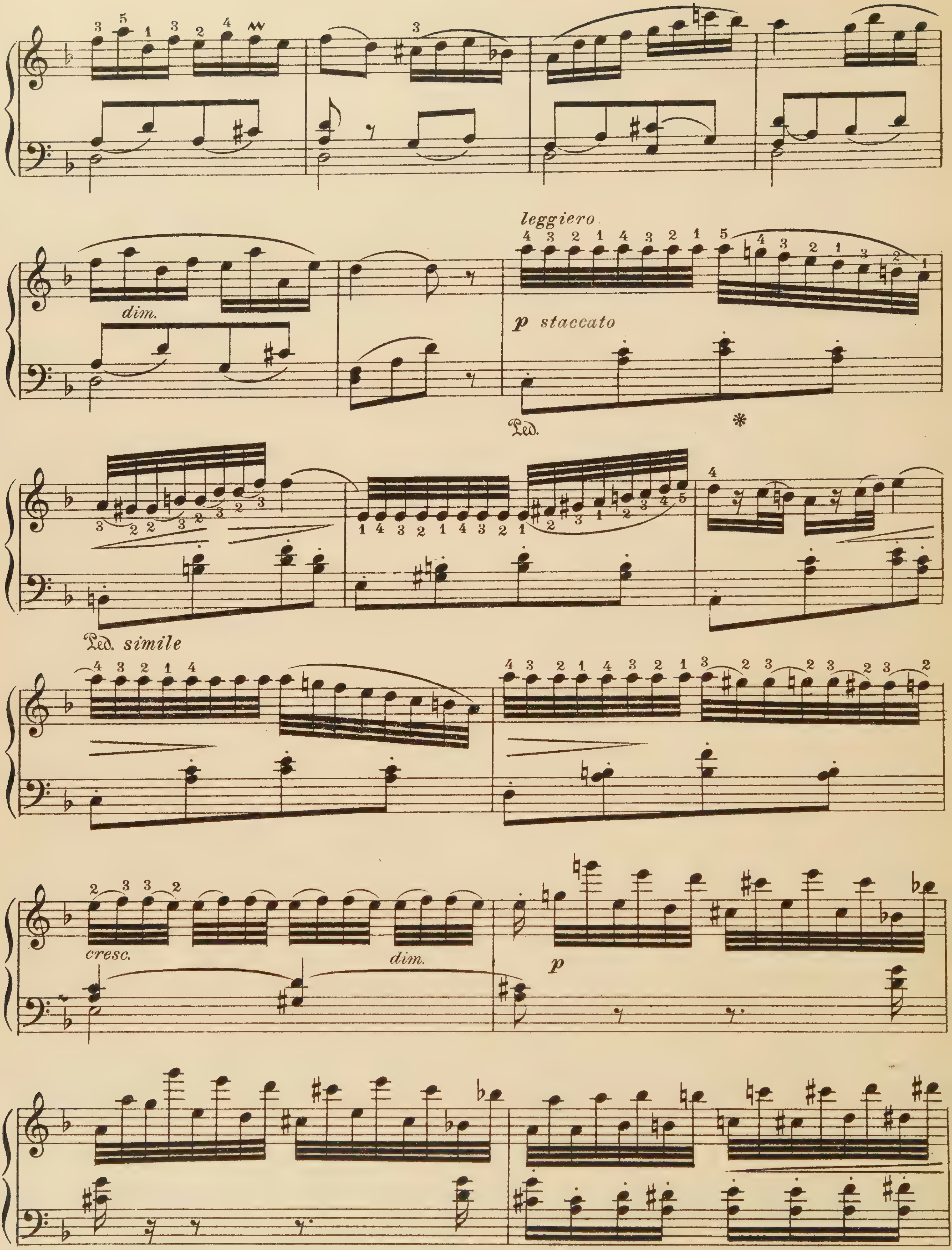
dim.
leggiero
p staccato
Ped.
*
Ped. simile
cresc.
dim.
p

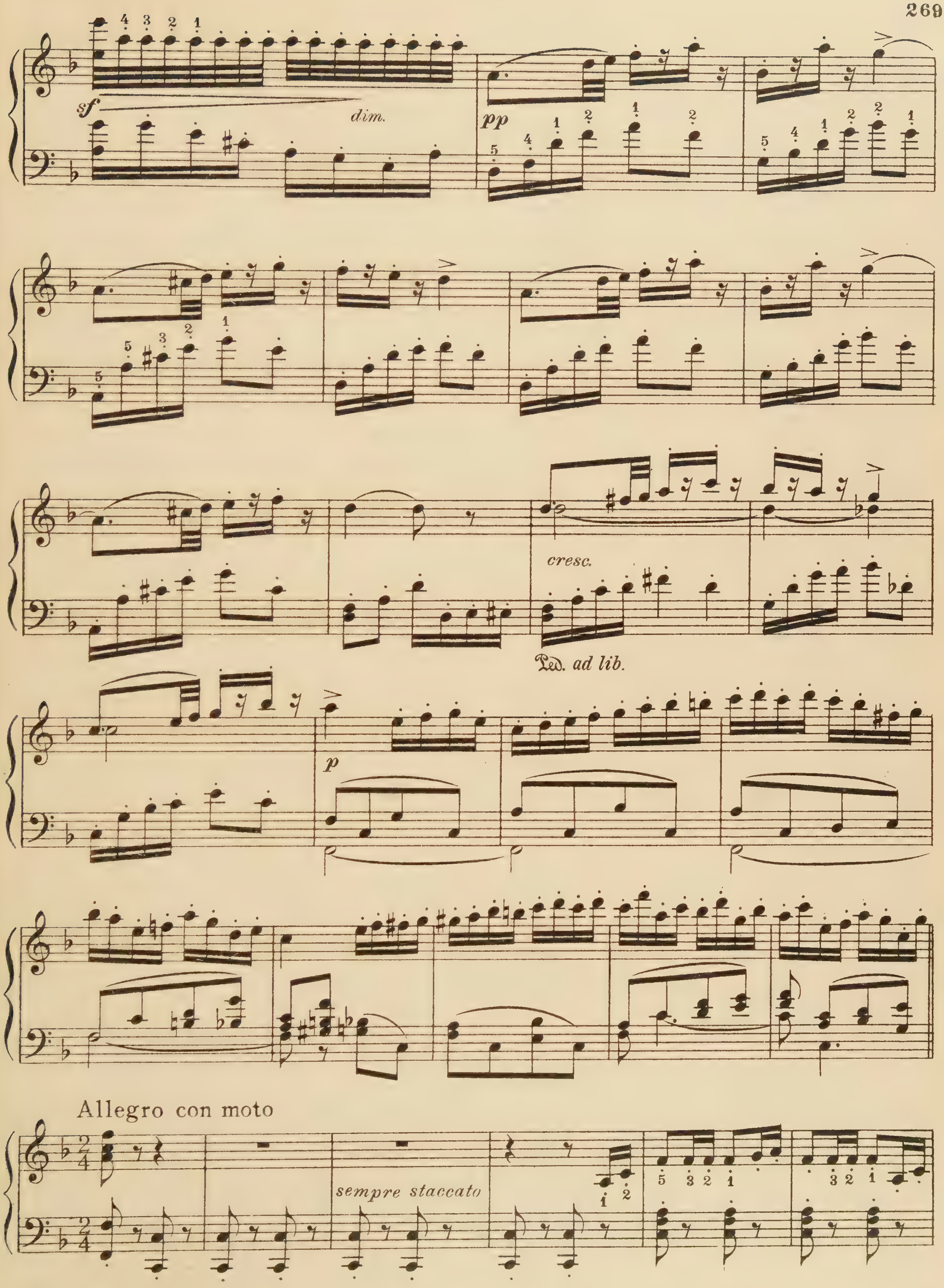
sf
dim.
pp
cresc.
Ped. ad lib.
p
Allegro con moto
sempre staccato

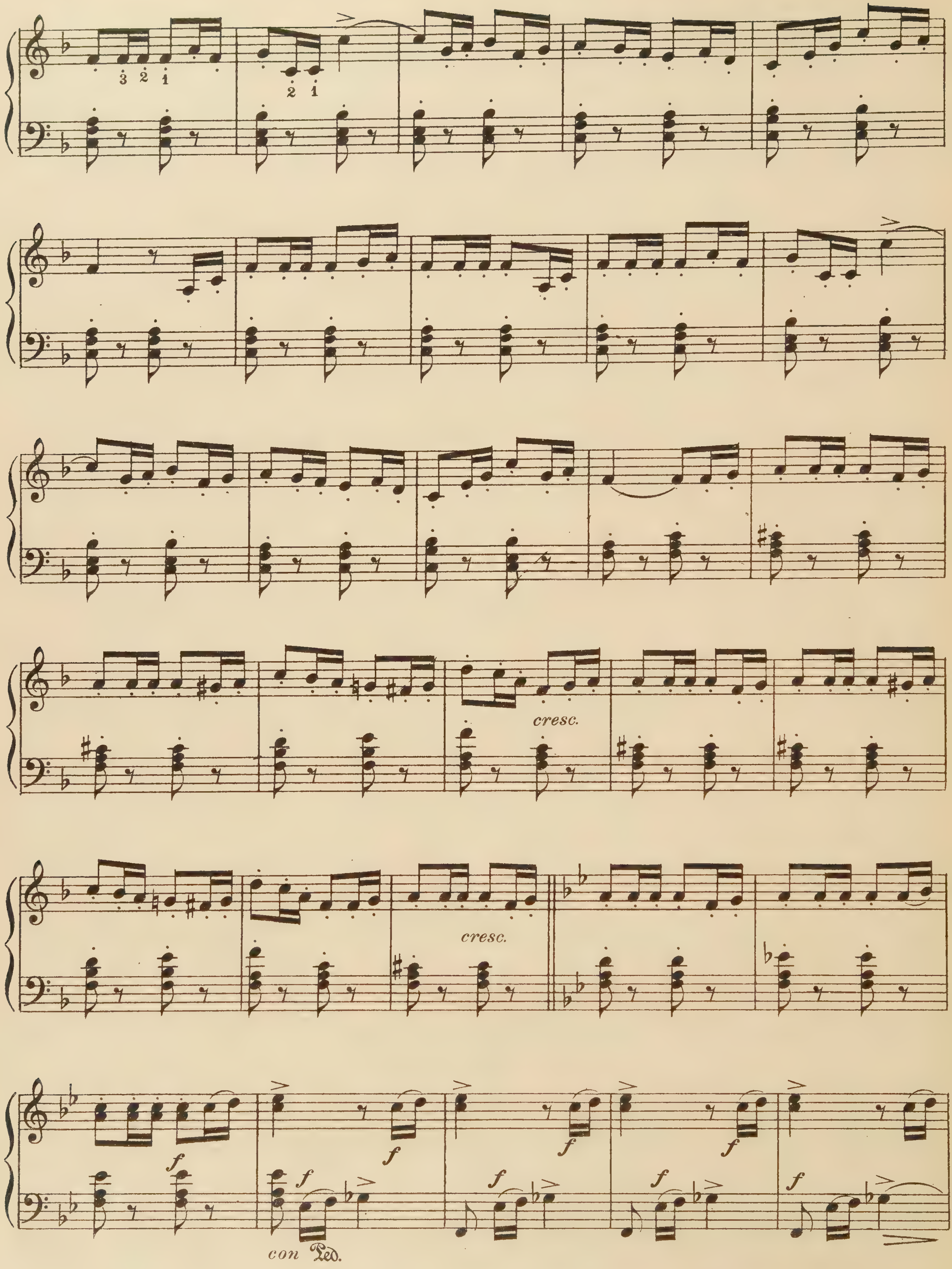
3 2 1
2 1
cresc.
cresc.
f
f
f
f
f
f
f
f
f
con Ped.

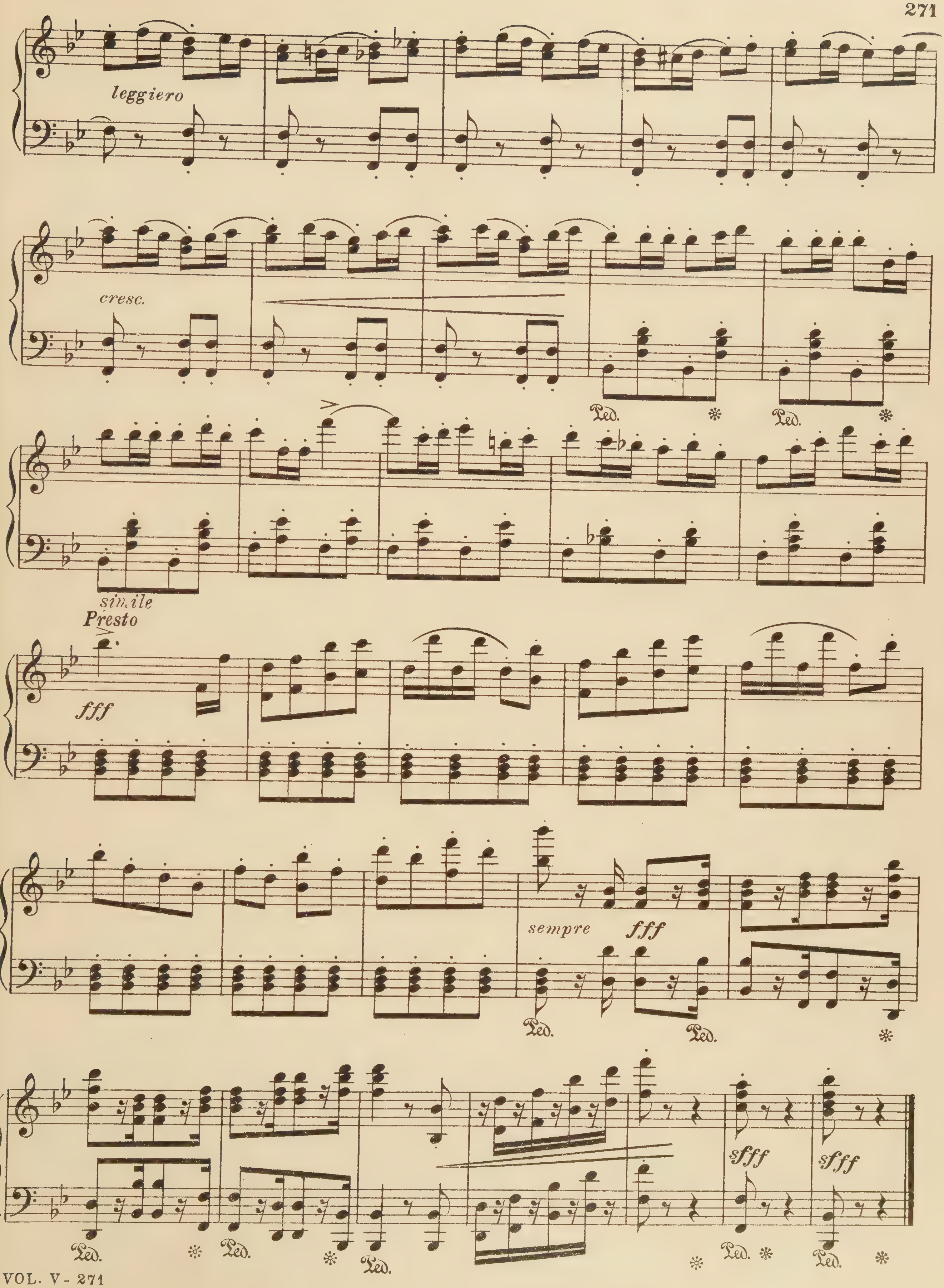
leggiero
cresc.
Ped.
simile
Presto
fff
sempre fff
sfff

Rigoletto.

Selected Melodies

G. Verdi

Allegretto. (Ev'ry Flower)

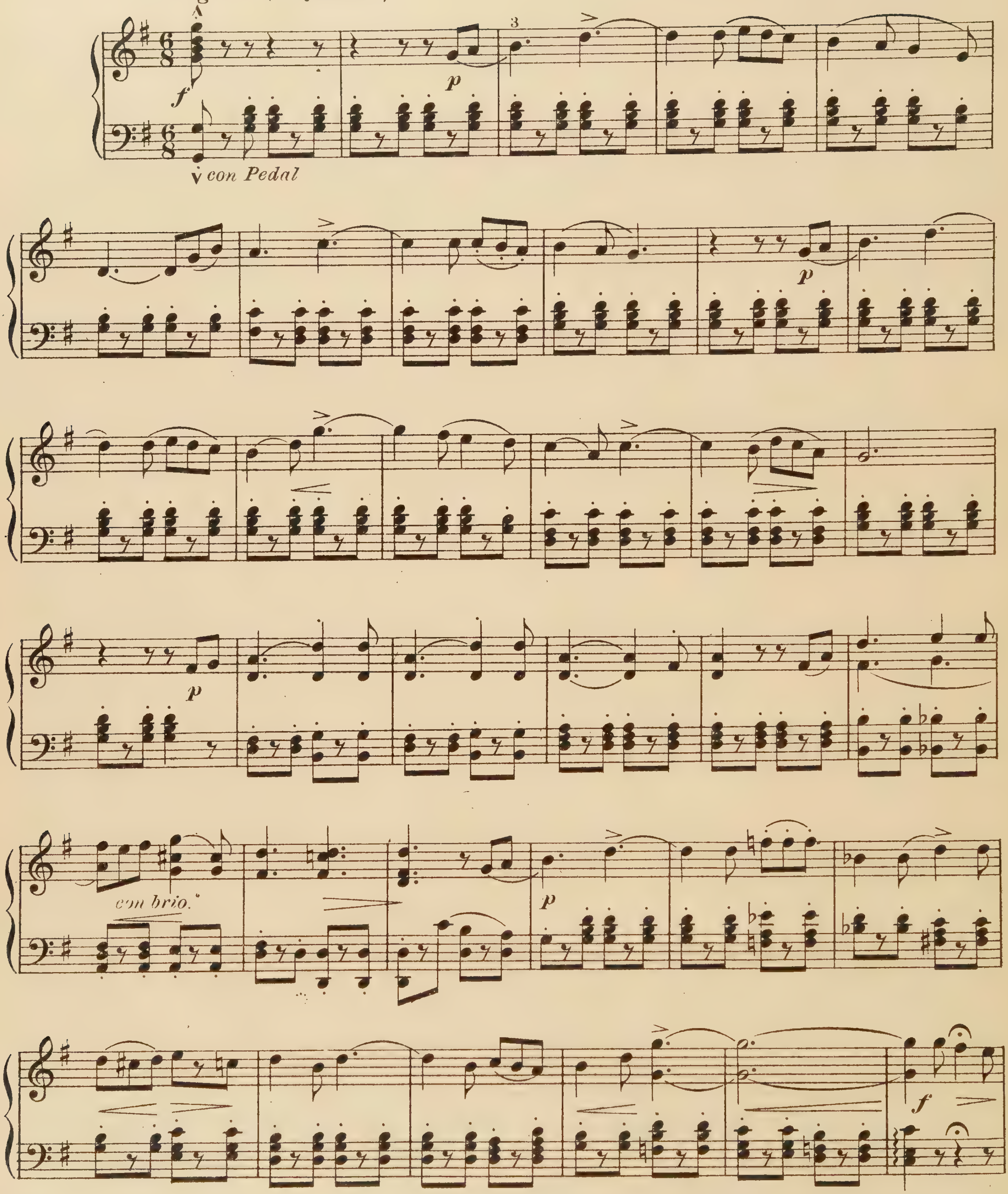

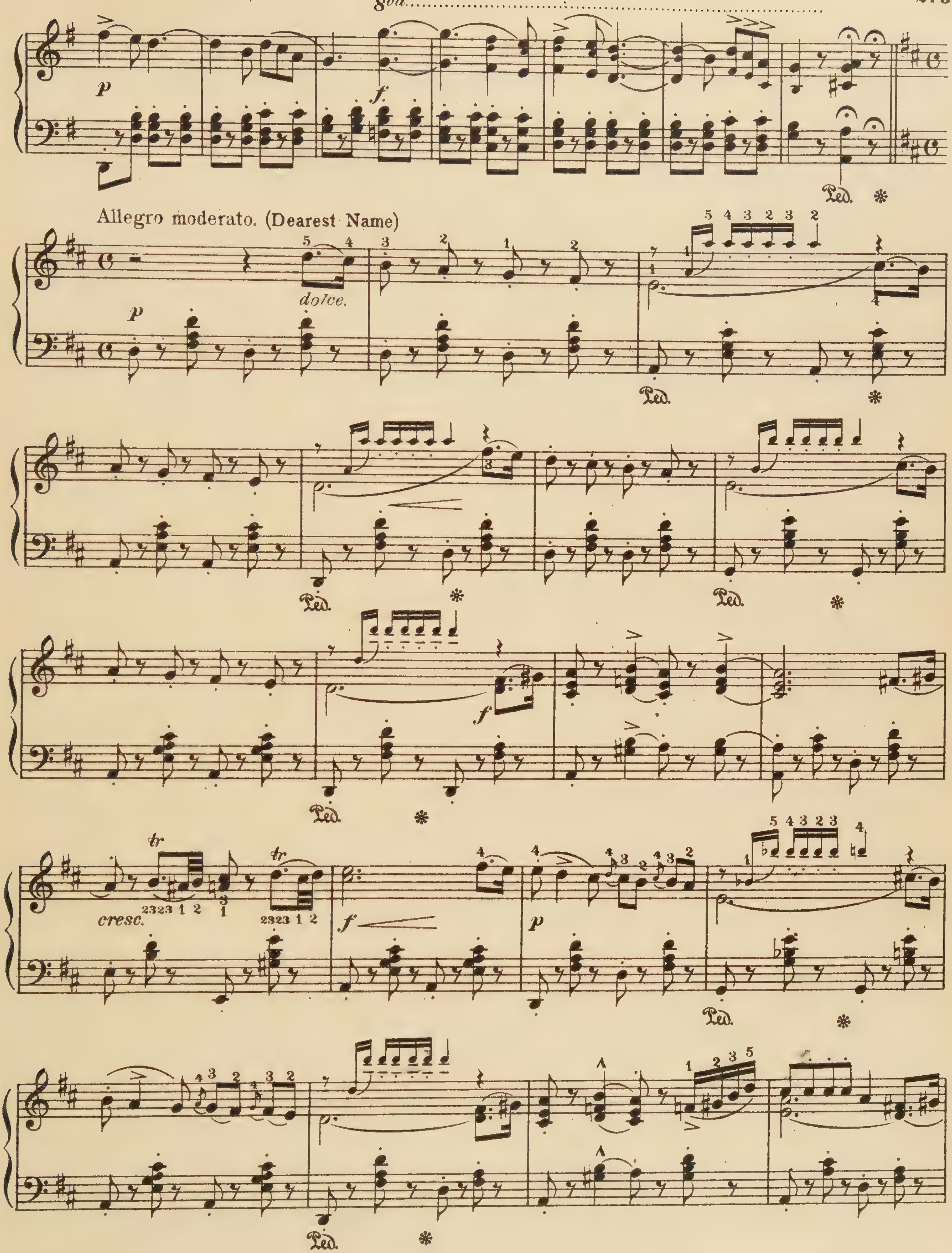
8va
p
f
Ped.
Allegro moderato. (Dearest Name)
dolce.
cresc.
tr

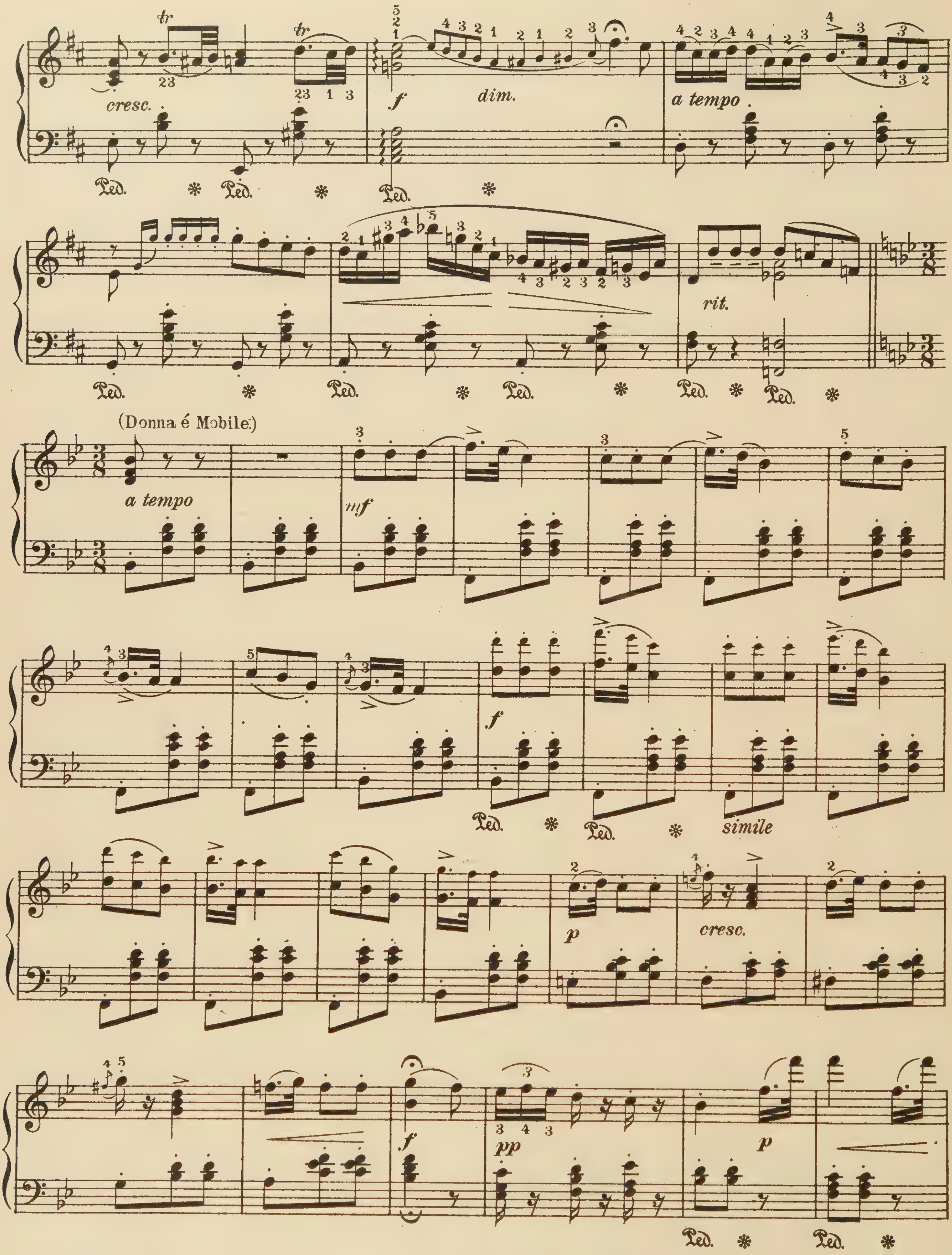
cresc.
dim.
a tempo
rit.
(Donna é Mobile)
a tempo
mf
simile
cresc.

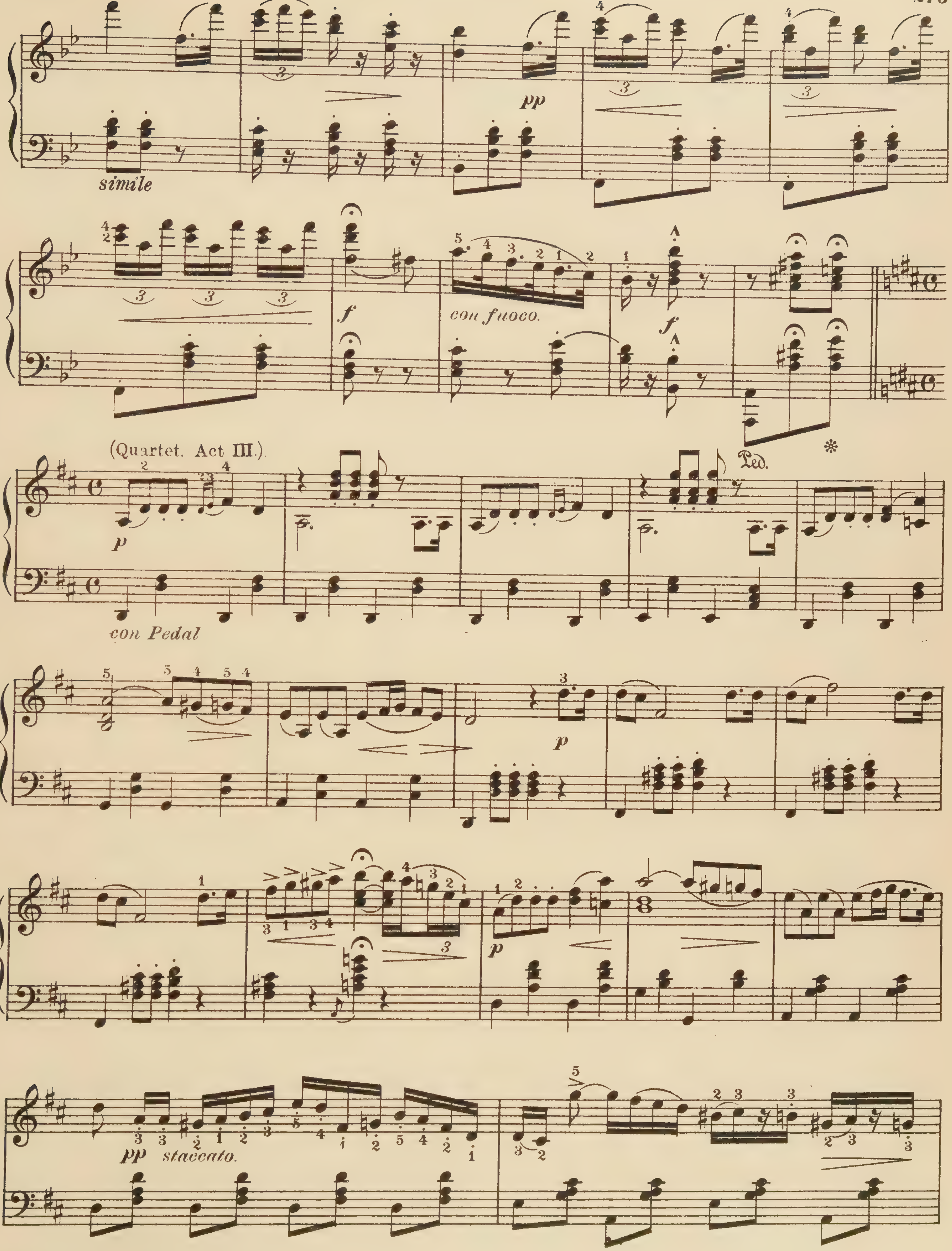
simile
pp
f
con fuoco.
(Quartet. Act III.)
Ped.
p
con Pedal
pp staccato.

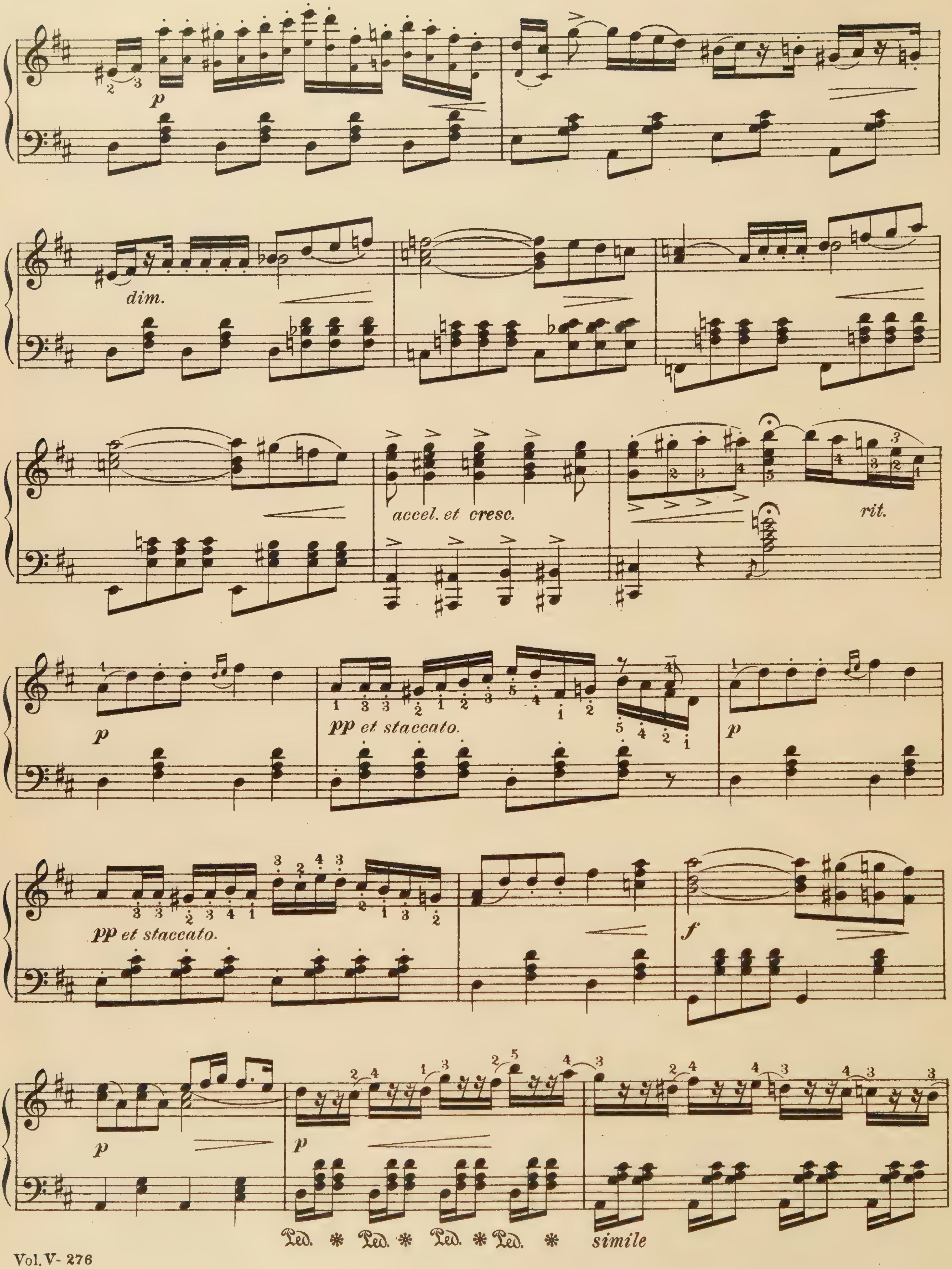
p
dim.
accel. et cresc.
rit.
p
pp et staccato.
p
pp et staccato.
f
p
p
Ped. * Ped. * Ped. * Ped. *
simile

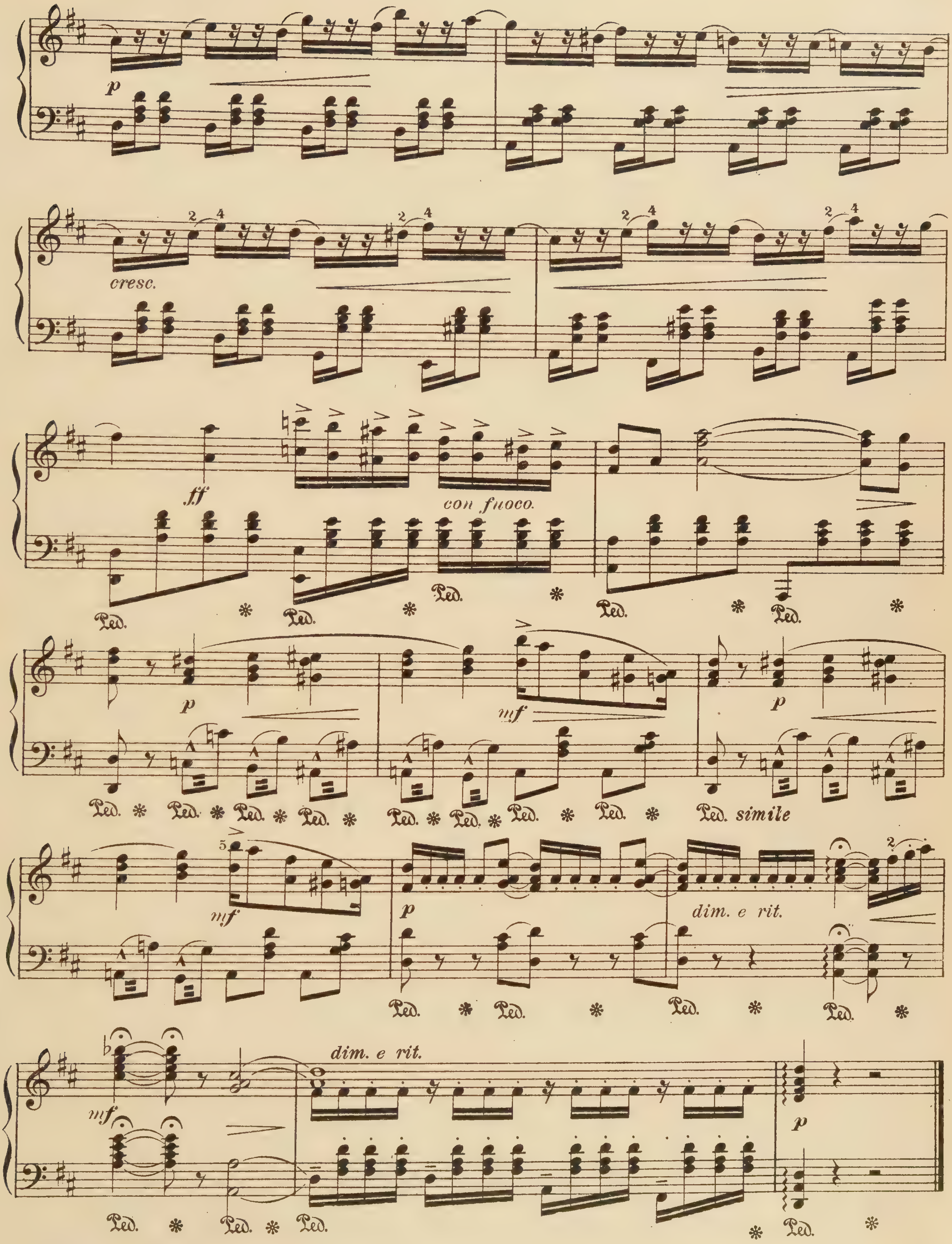
p
cresc.
ff
con fuoco.
mf
Ped. simile
dim. e rit.
dim. e rit.

Romeo and Juliet

Selected Melodies

C. Gounod

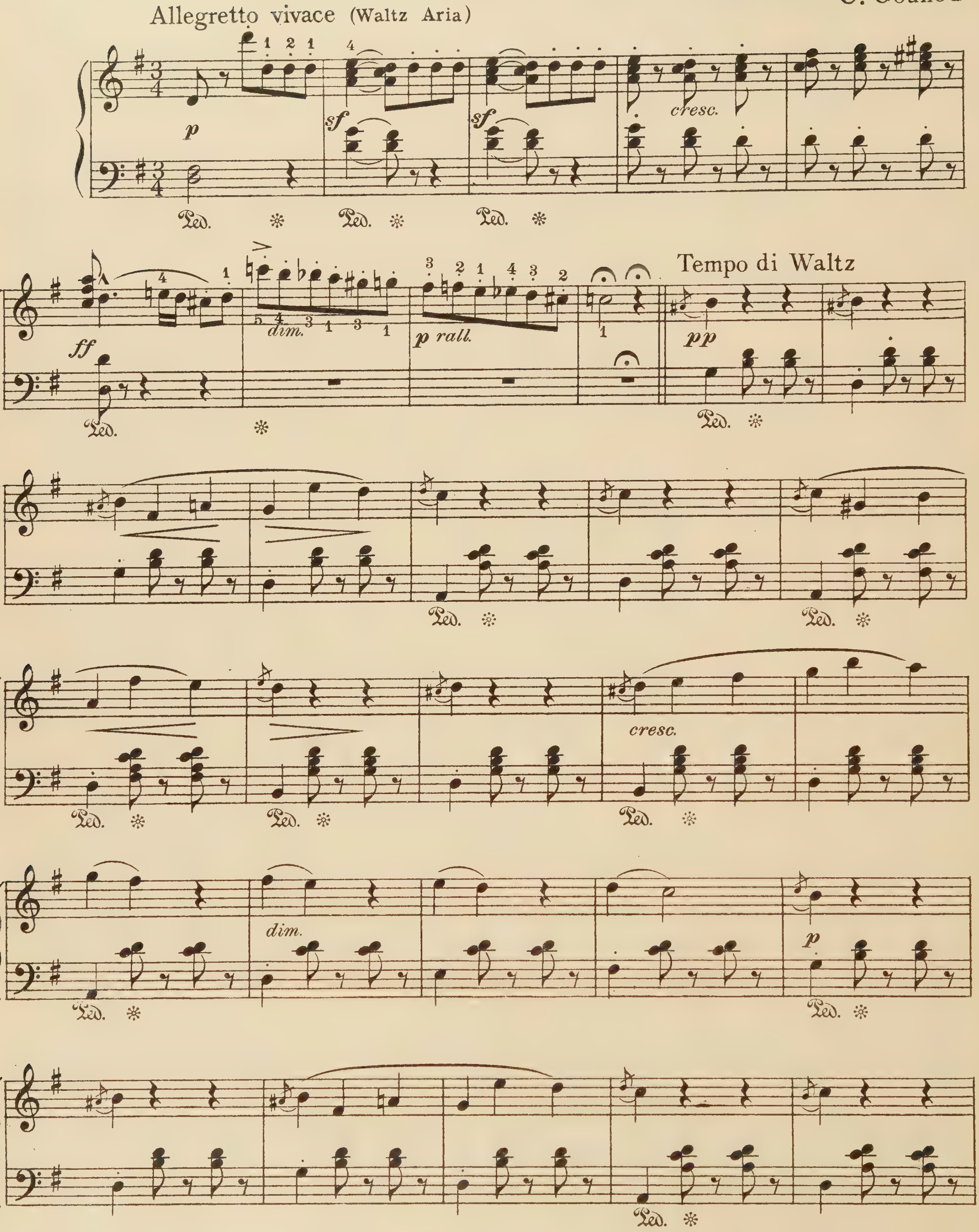

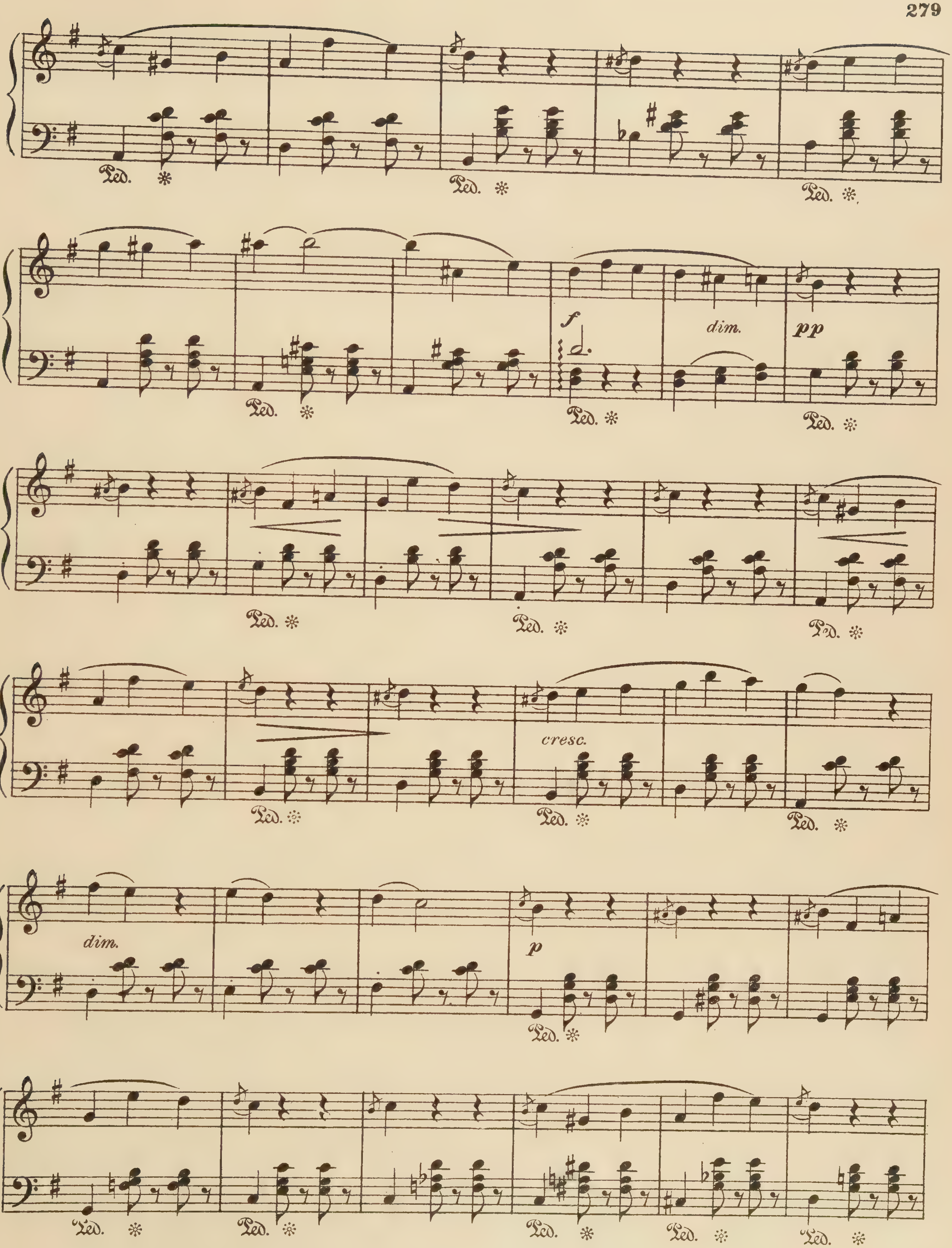
Ped.
f
dim.
pp
cresc.
dim.
p

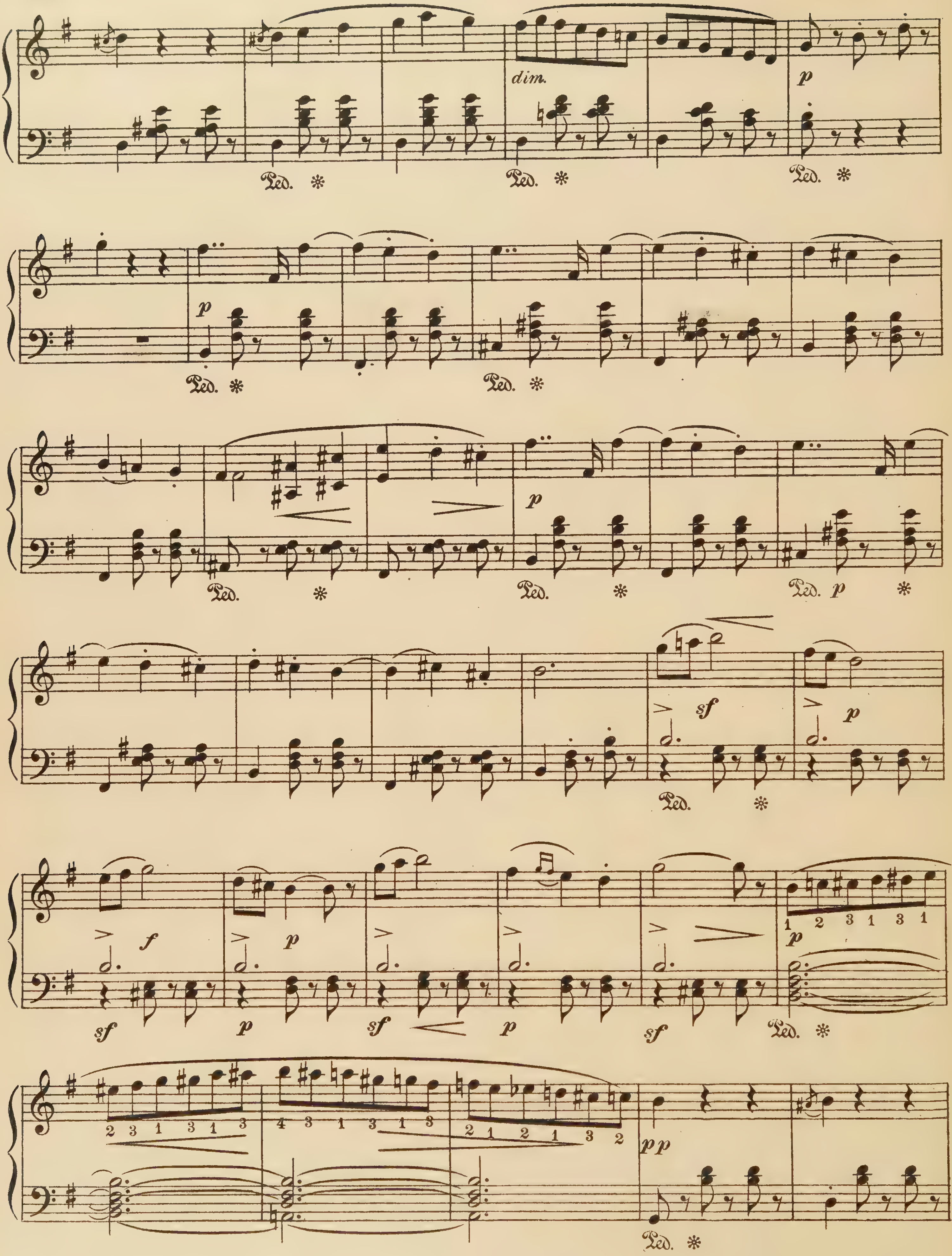
dim.
p
Ped.
sf
f
pp

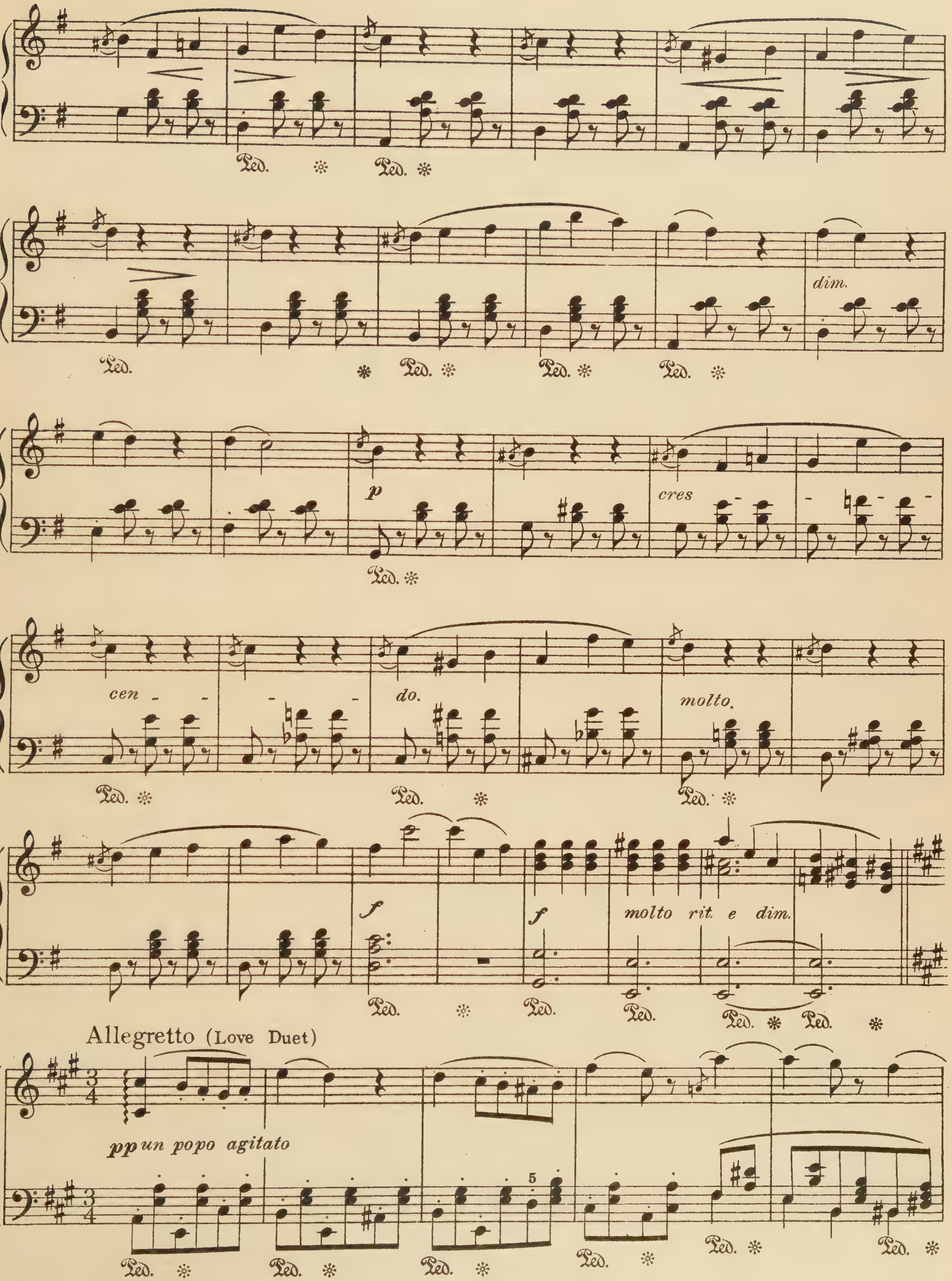
dim.
p
cres
cen - - - - do.
molto.
f
f
molto rit. e dim.
Allegretto (Love Duet)
pp un popo agitato

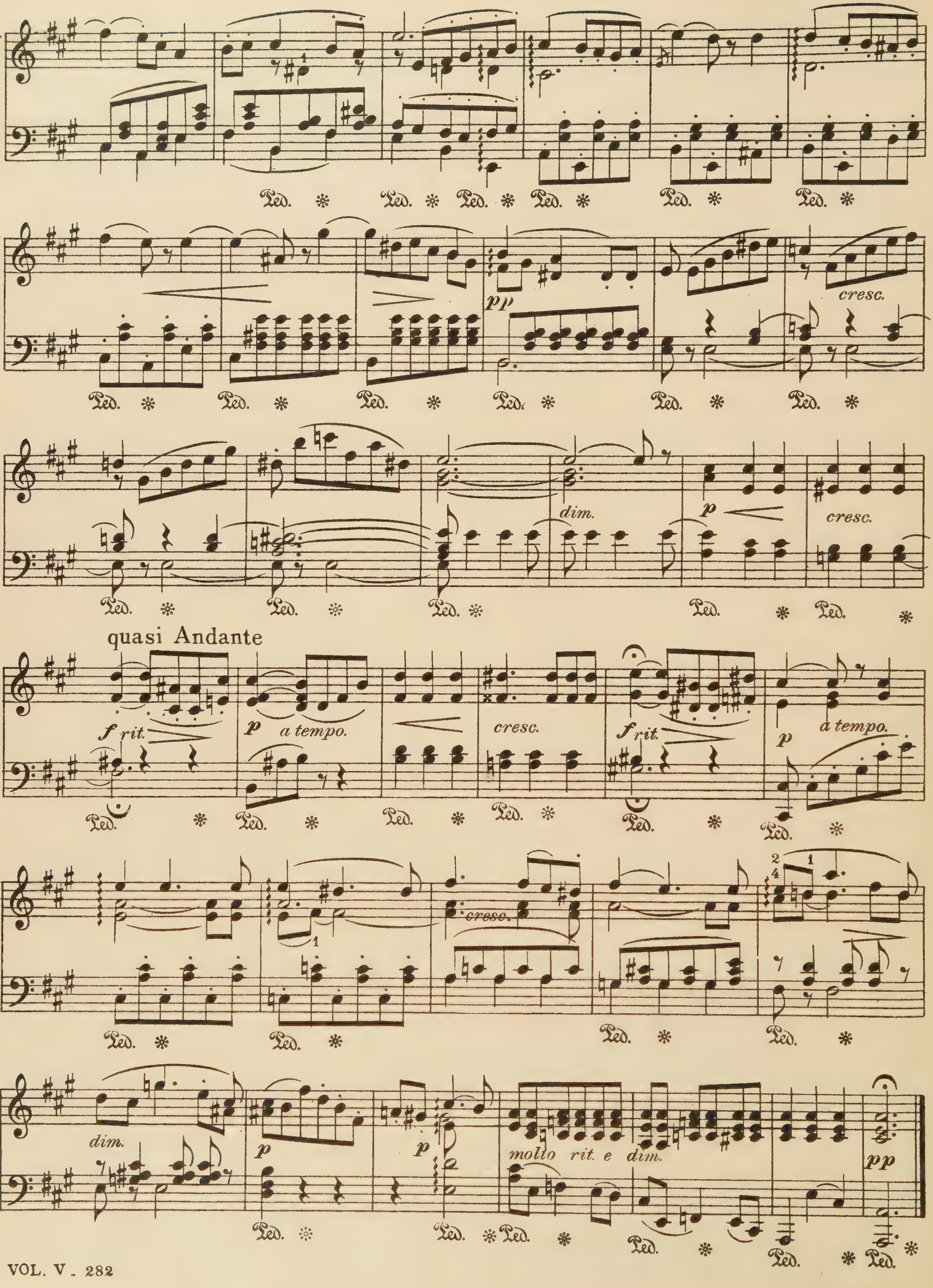

Ped.
cresc.
pp
dim.
p
quasi Andante
f rit.
p a tempo.
cresc.
f rit.
p a tempo.
cresc.
dim.
p
molto rit. e dim.
pp

Samson and Delilah

Selected Melodies

Andante (My heart at thy sweet voice)

C. Saint Saëns

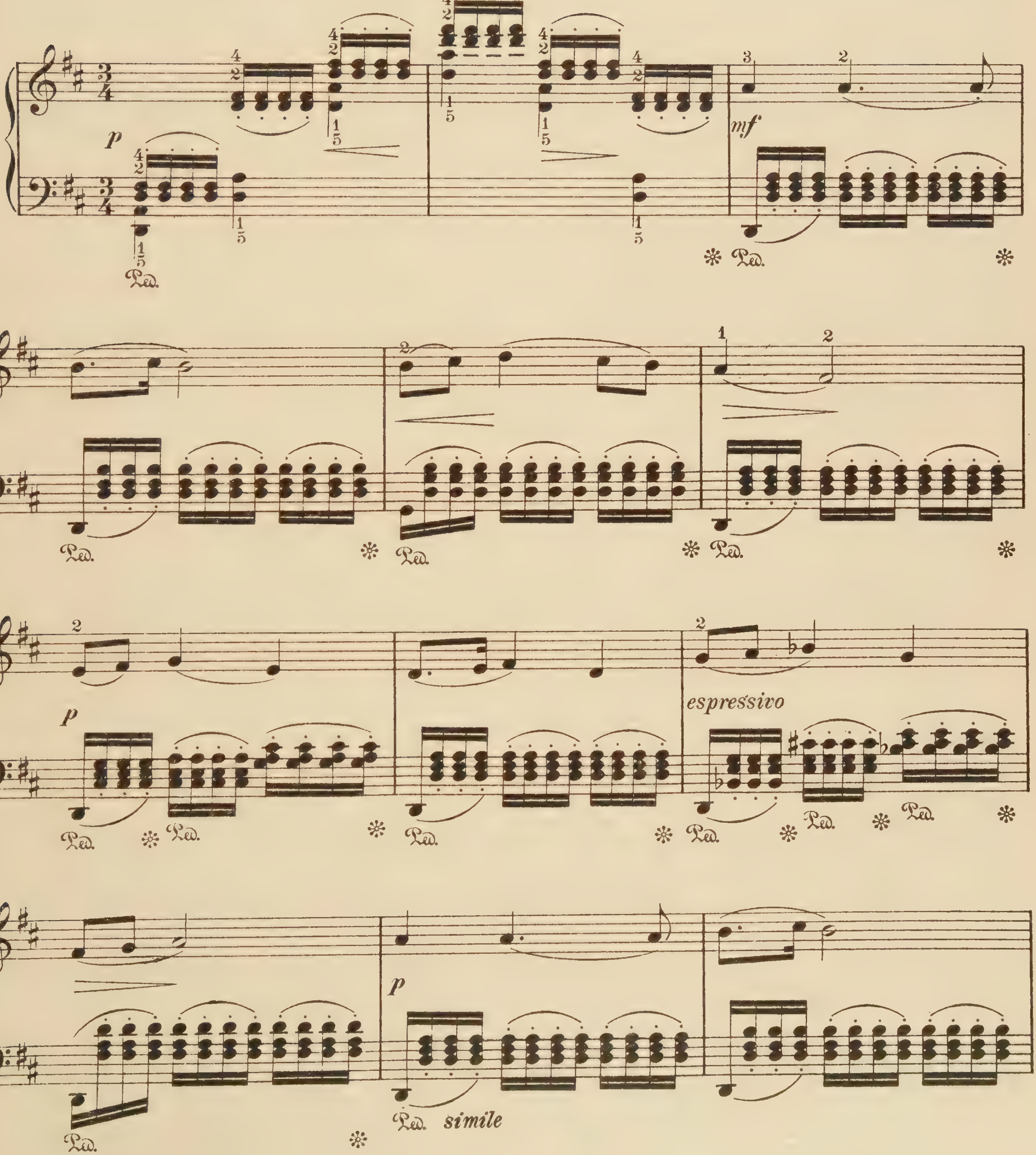

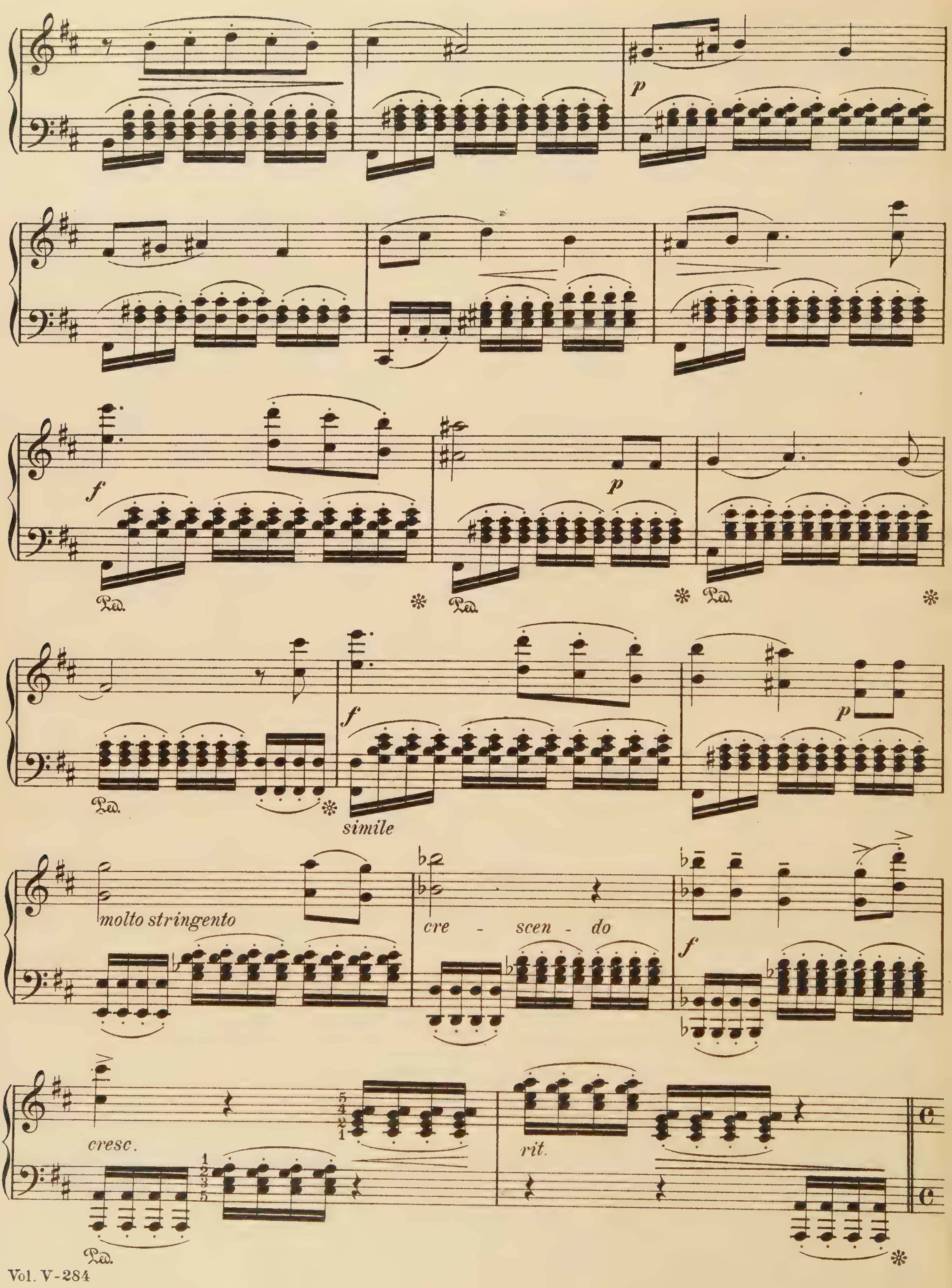
p
f
Ped.
p
Ped.
Ped.
simile
f
p
molto stringento
cre - scen - do
f
cresc.
rit.
Ped.

Poco piu lento

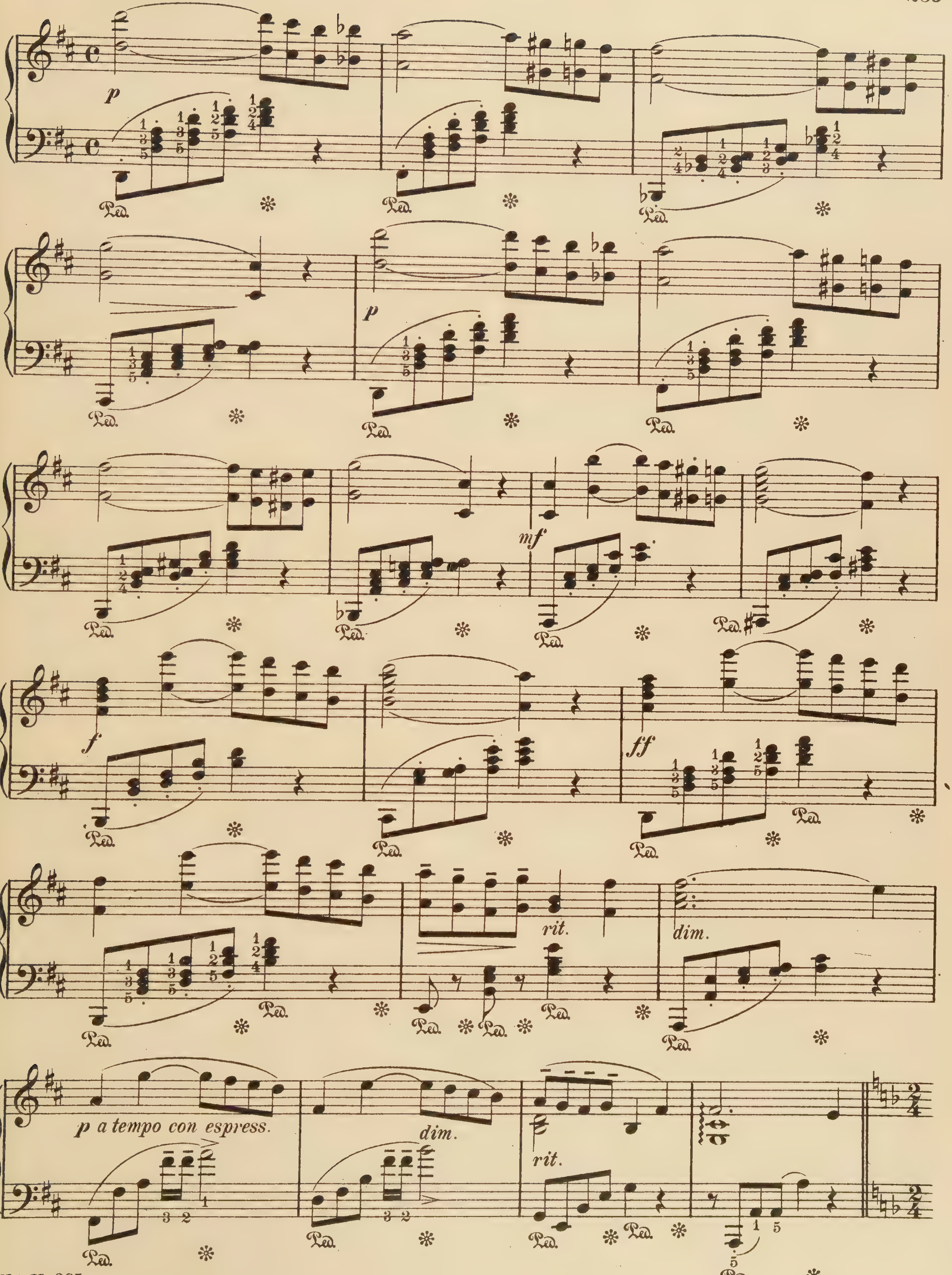

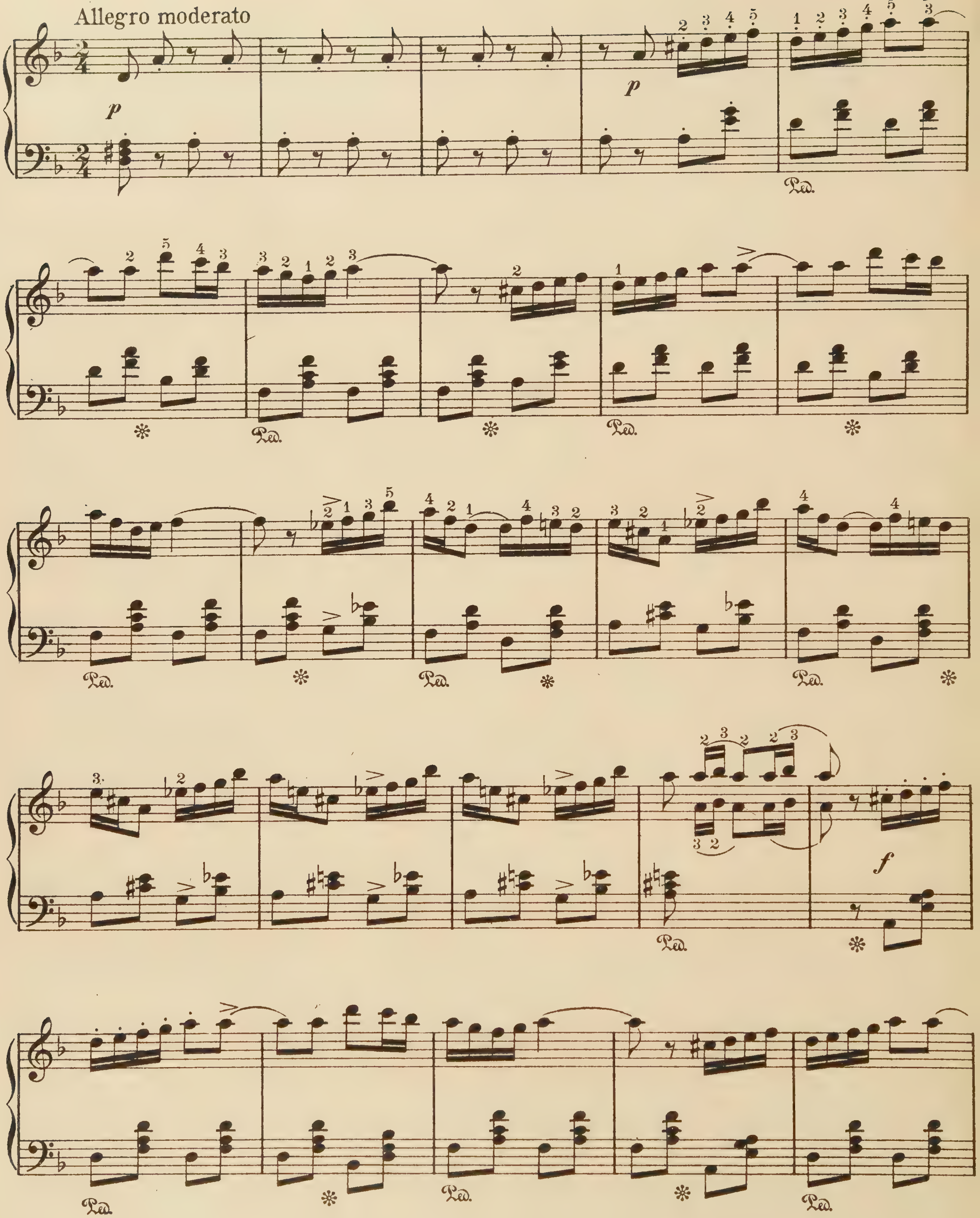
Allegro moderato
p
p
f

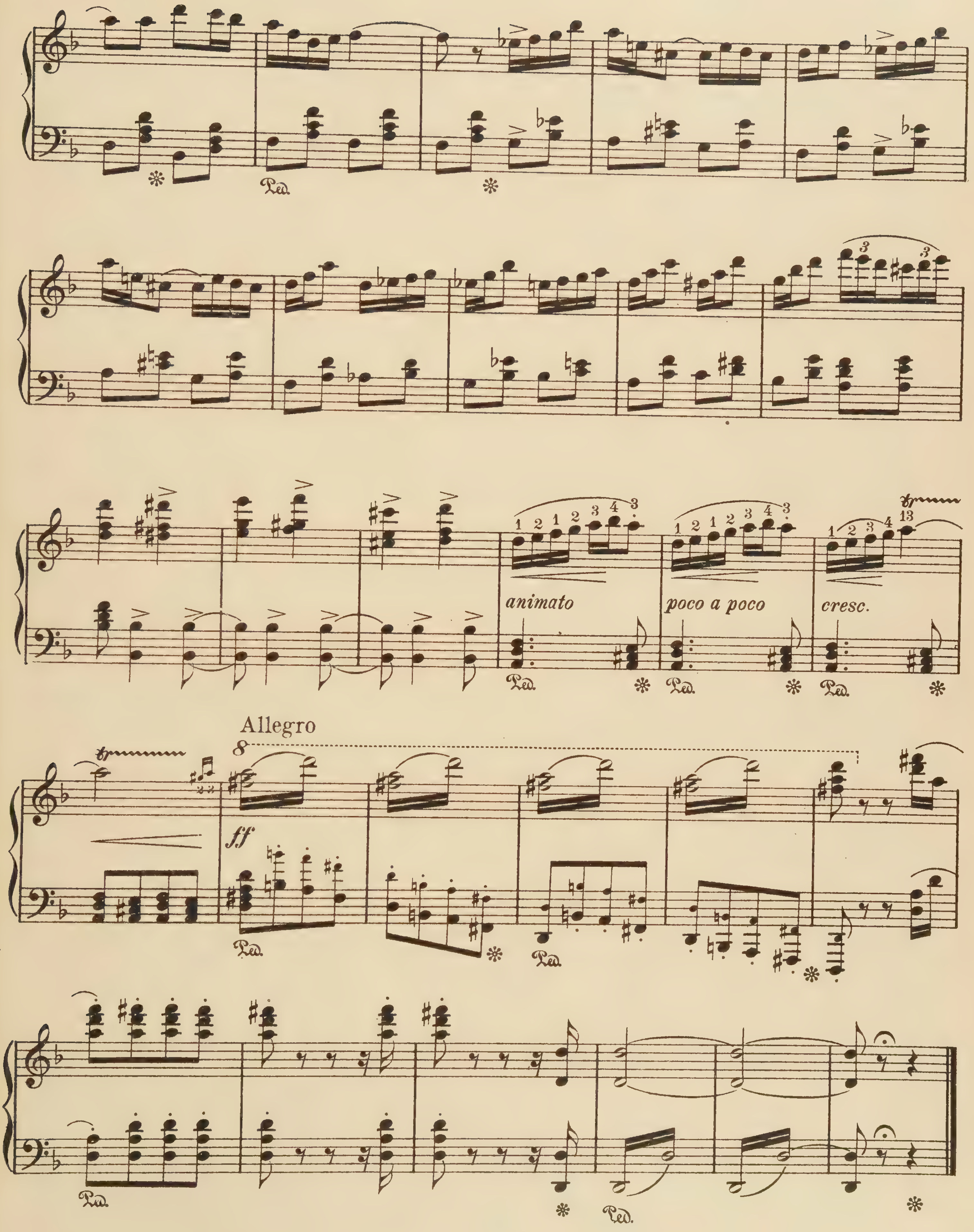
Ped.
animato
poco a poco
cresc.
Allegro
8
ff

Tannhäuser

Selected Melodies

R. Wagner

Andante maestoso (Pilgrims' Chorus)

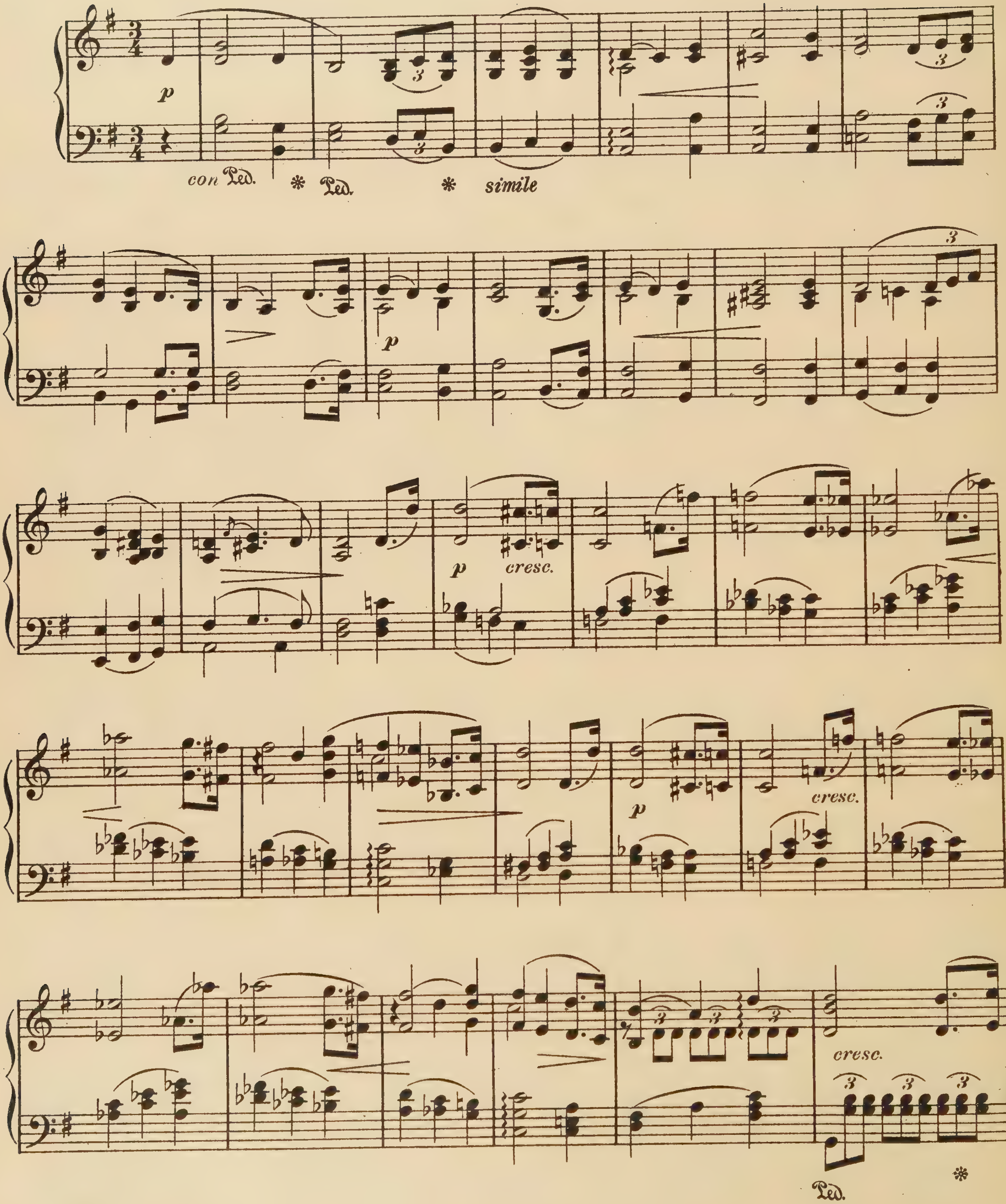

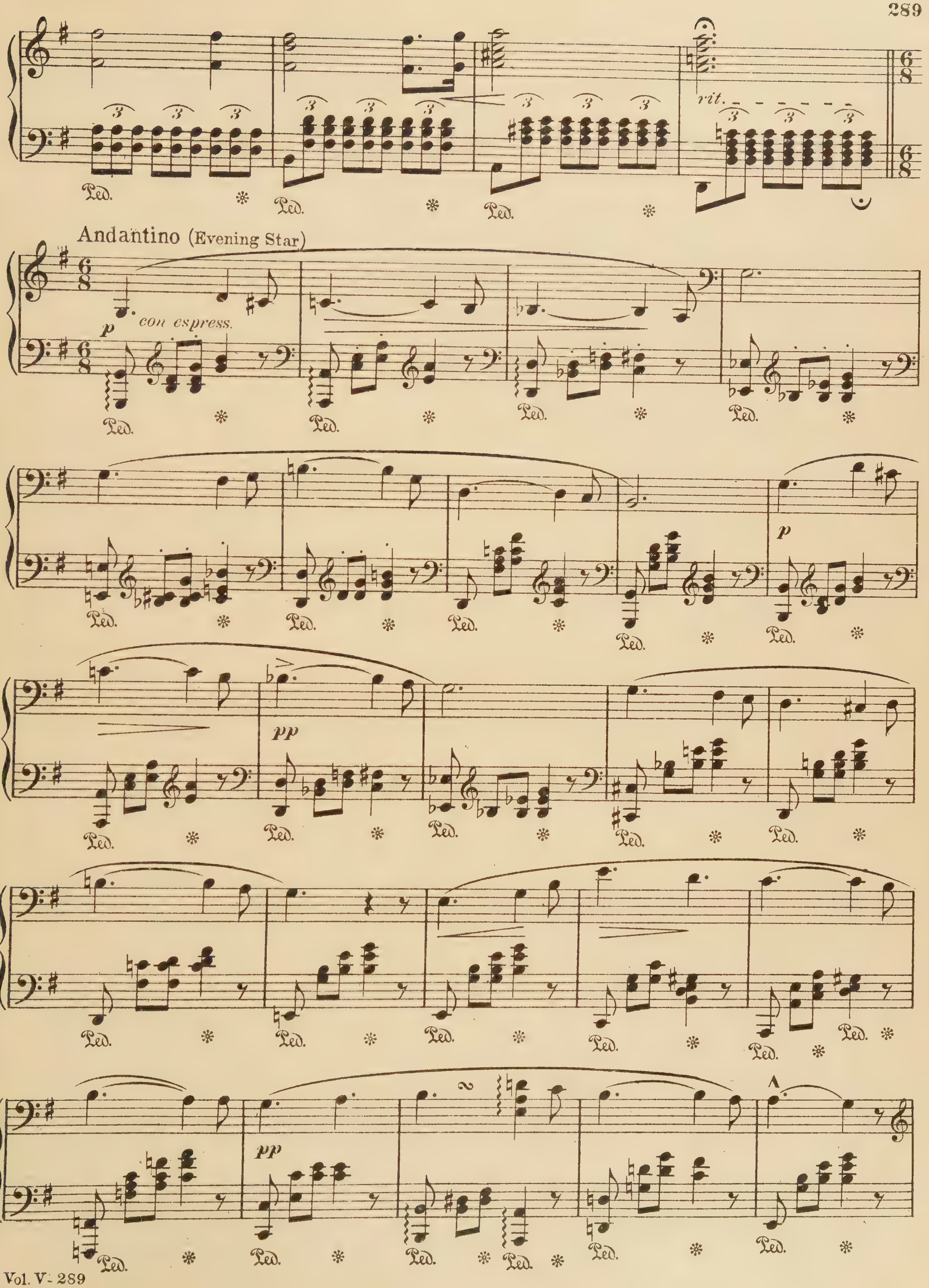
rit.
Andantino (Evening Star)
con espress.
p
pp
Ped.

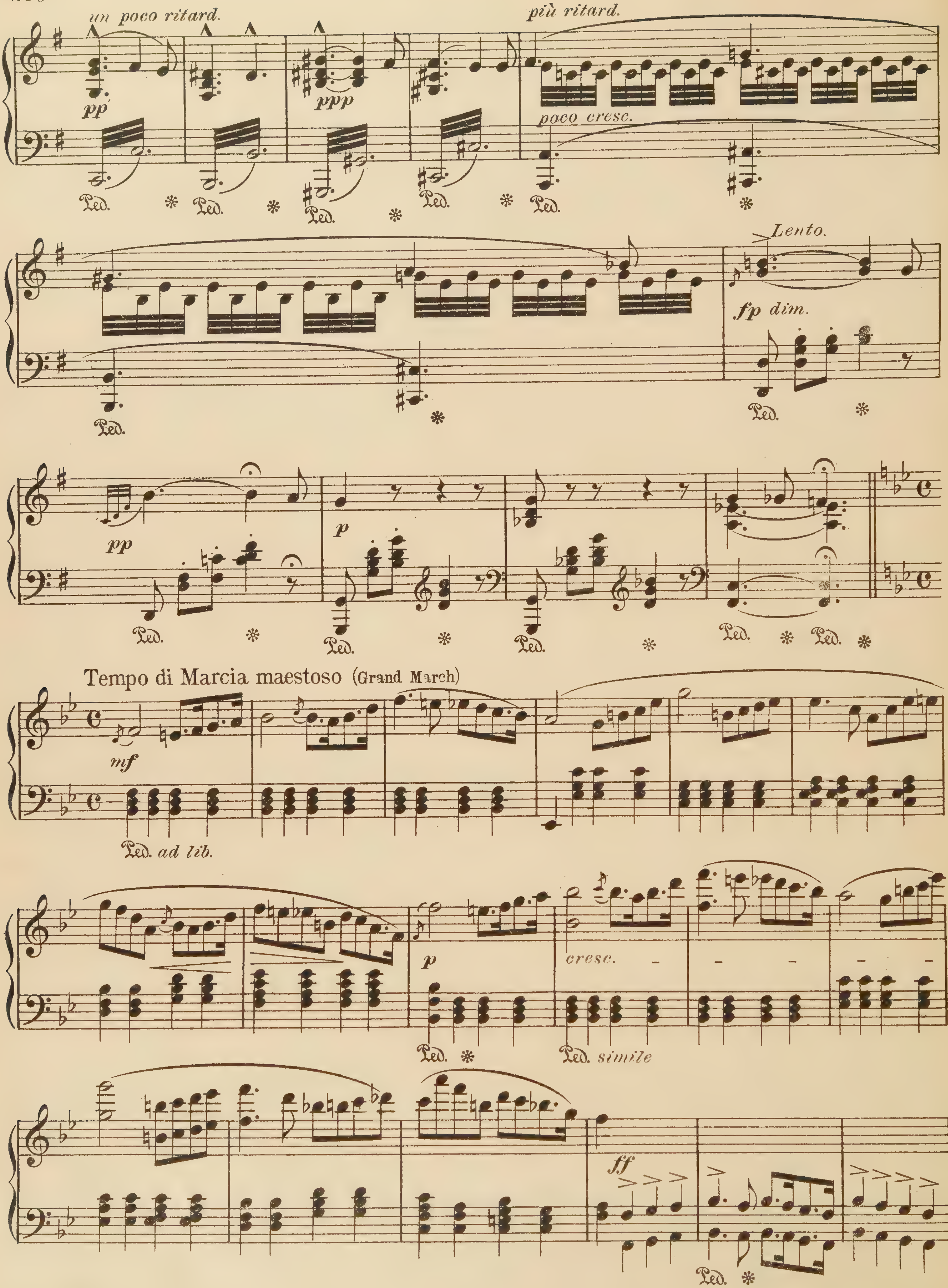
un poco ritard.
pp
ppp
più ritard.
poco cresc.
Ped.
Lento.
fp dim.
pp
p
Tempo di Marcia maestoso (Grand March)
mf
Ped. ad lib.
cresc.
Ped. simile
ff

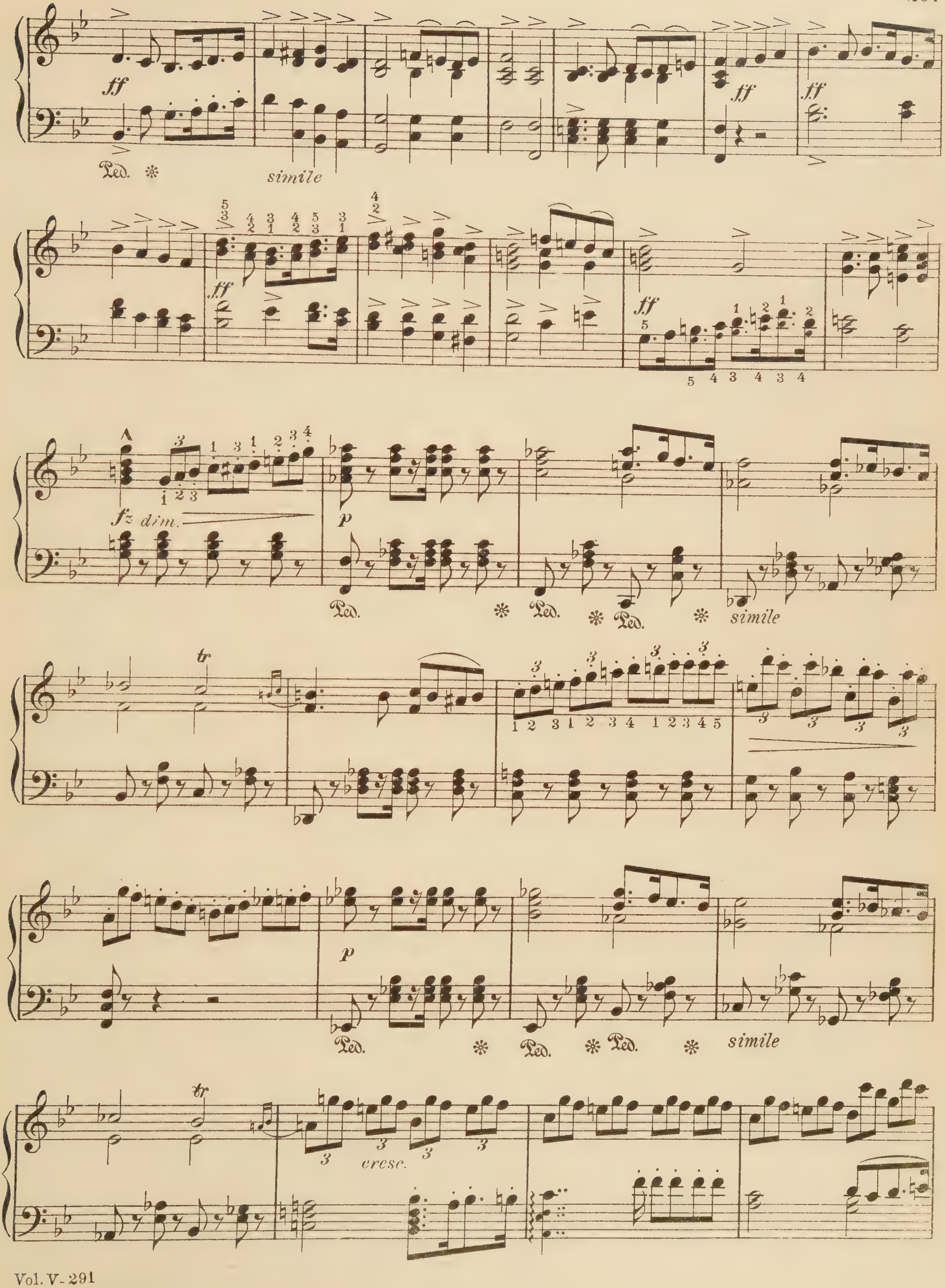
ff
Ped.
simile
fz dim.
p
tr
cresc.

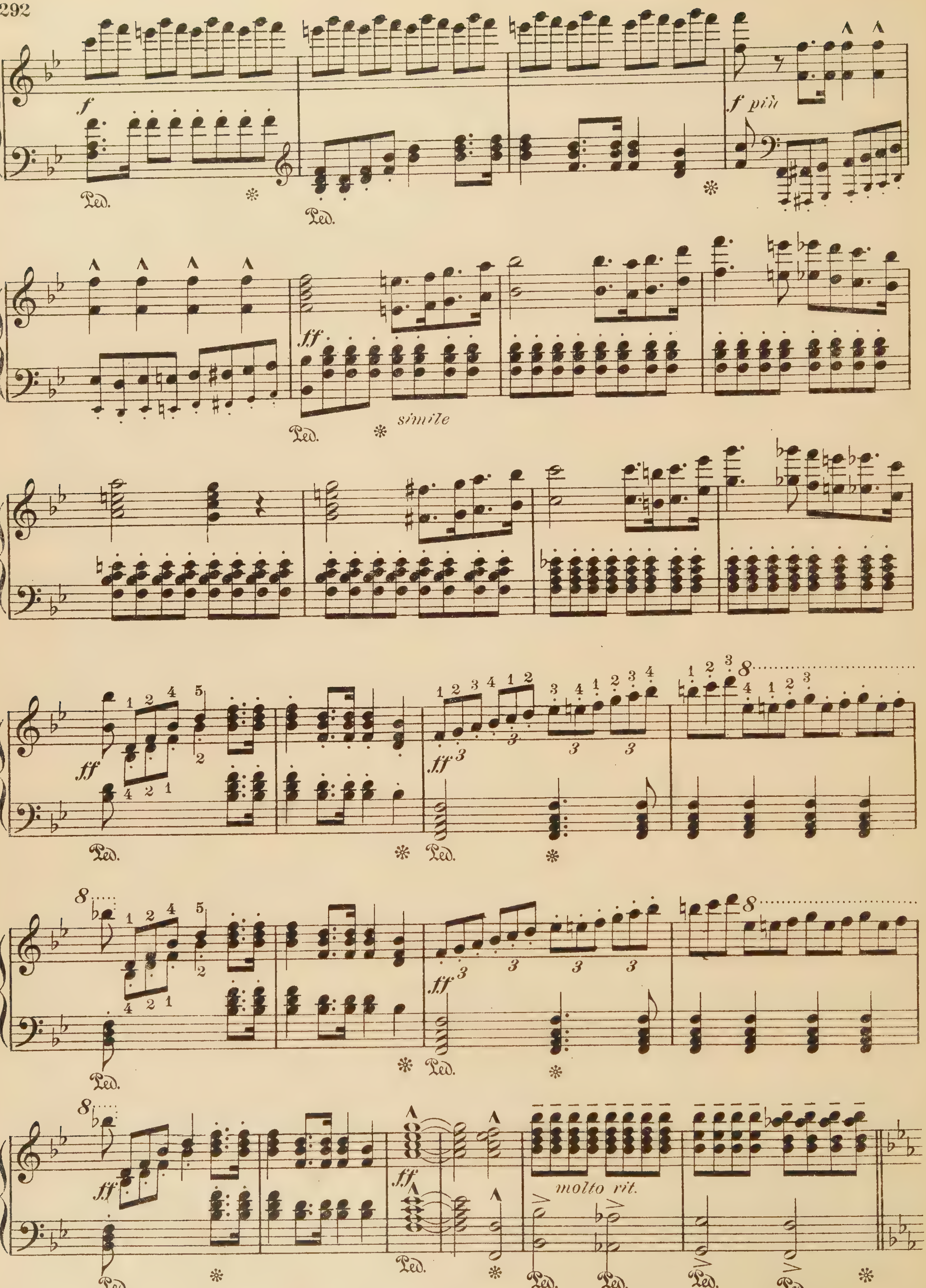
f
f più
Ped.
ff
simile
ff
8
molto rit.

Maestoso (Overture)

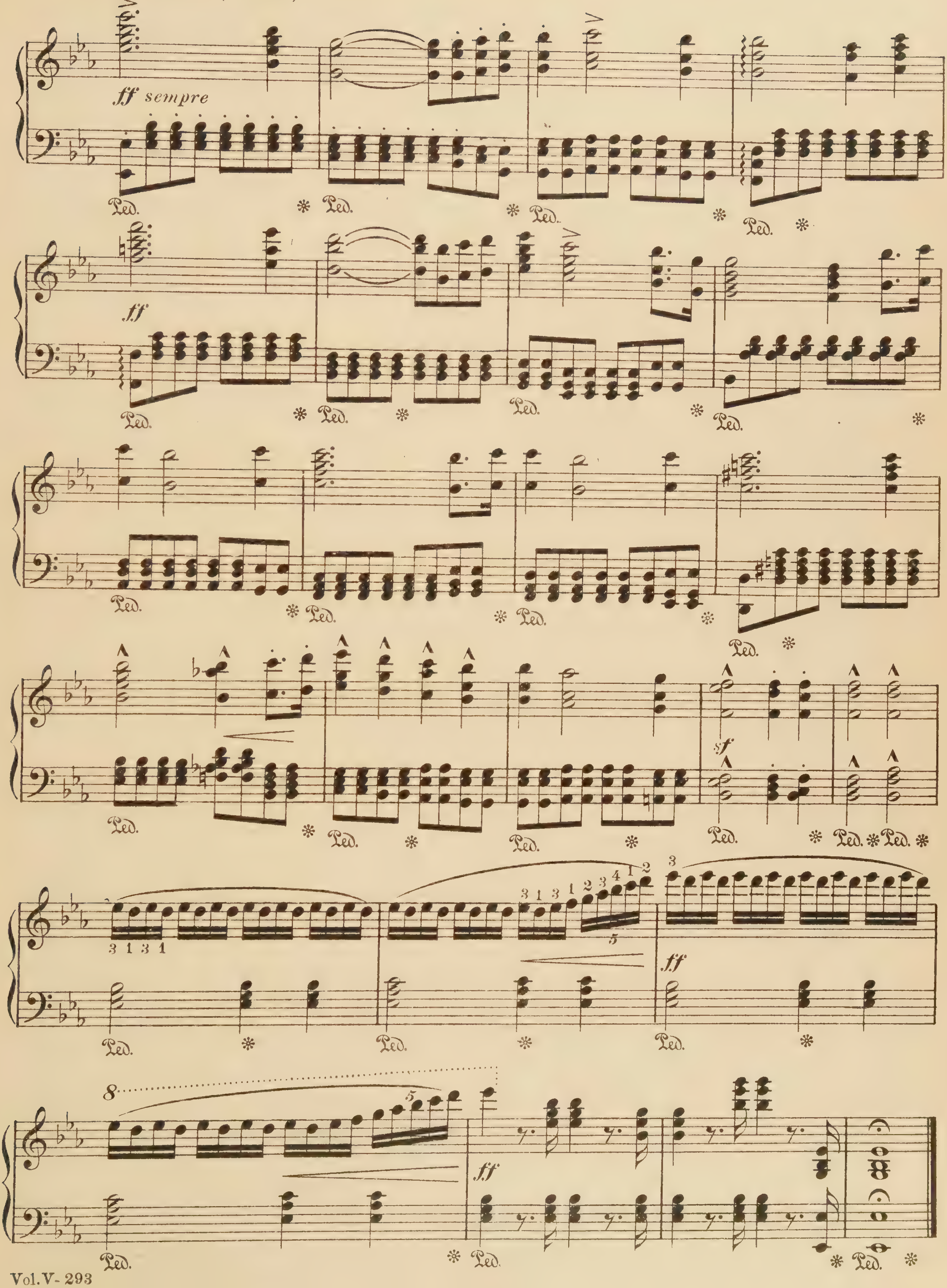

Tales of Hoffman.

Selected Melodies.

J. Offenbach

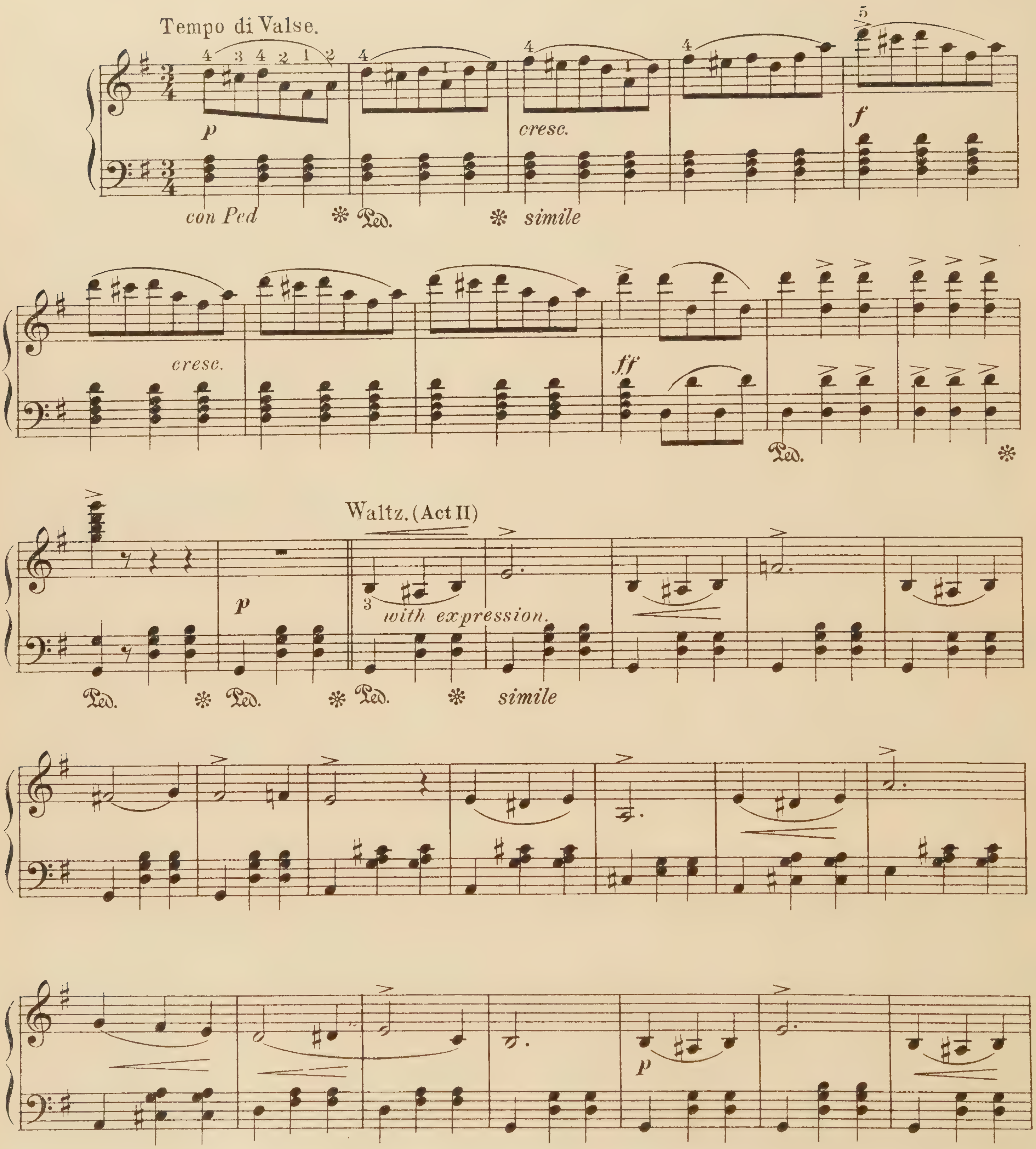

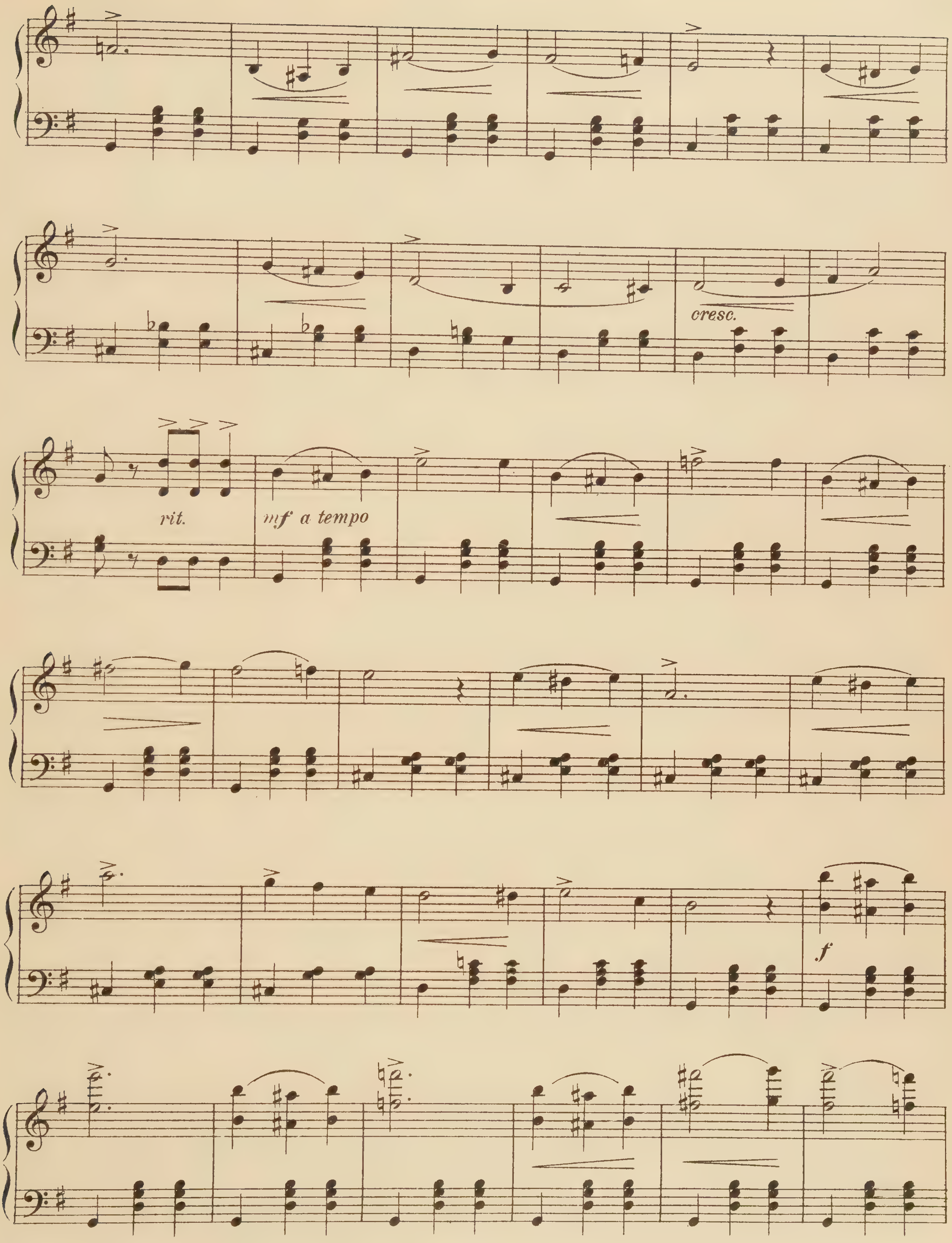
cresc.
rit.
mf a tempo
f

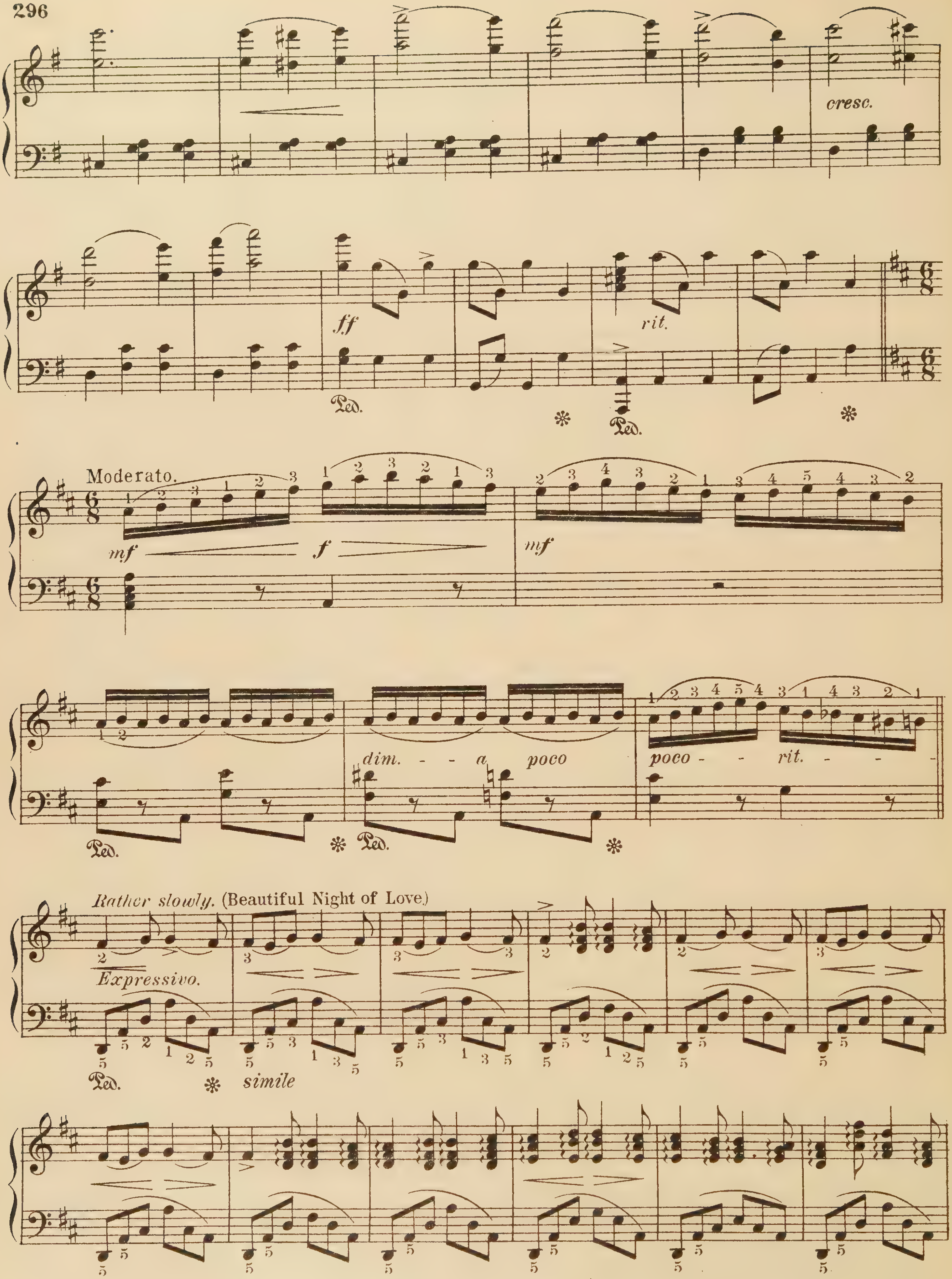
cresc.
ff
Ped.
rit.
Moderato.
mf
f
mf
dim. - - a poco
poco - - rit.
Rather slowly. (Beautiful Night of Love.)
Expressivo.
simile

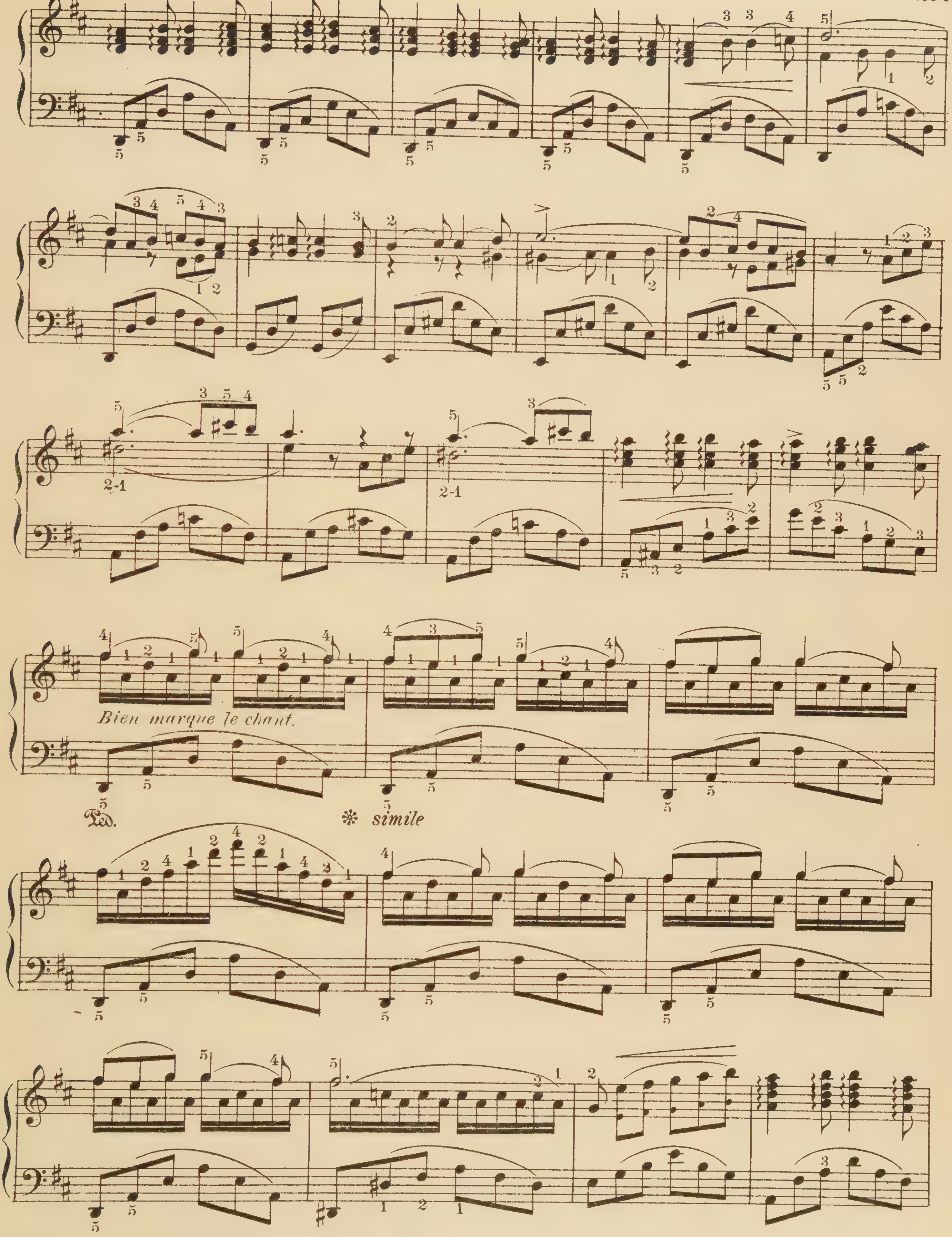
Bien marque le chant.
Ped.
simile

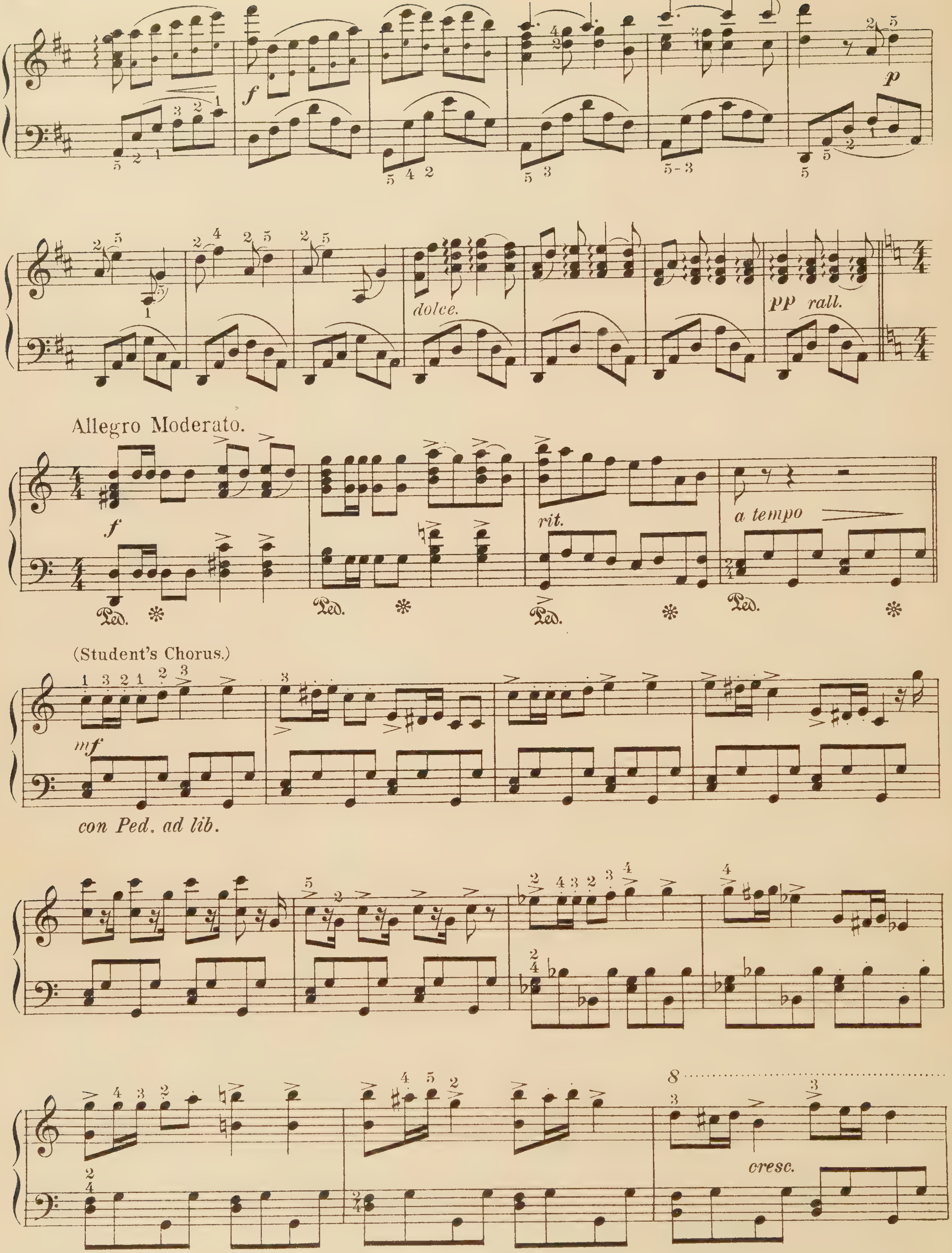
f
p
dolce.
pp rall.
Allegro Moderato.
f
rit.
a tempo
Ped.
(Student's Chorus.)
mf
con Ped. ad lib.
cresc.
8

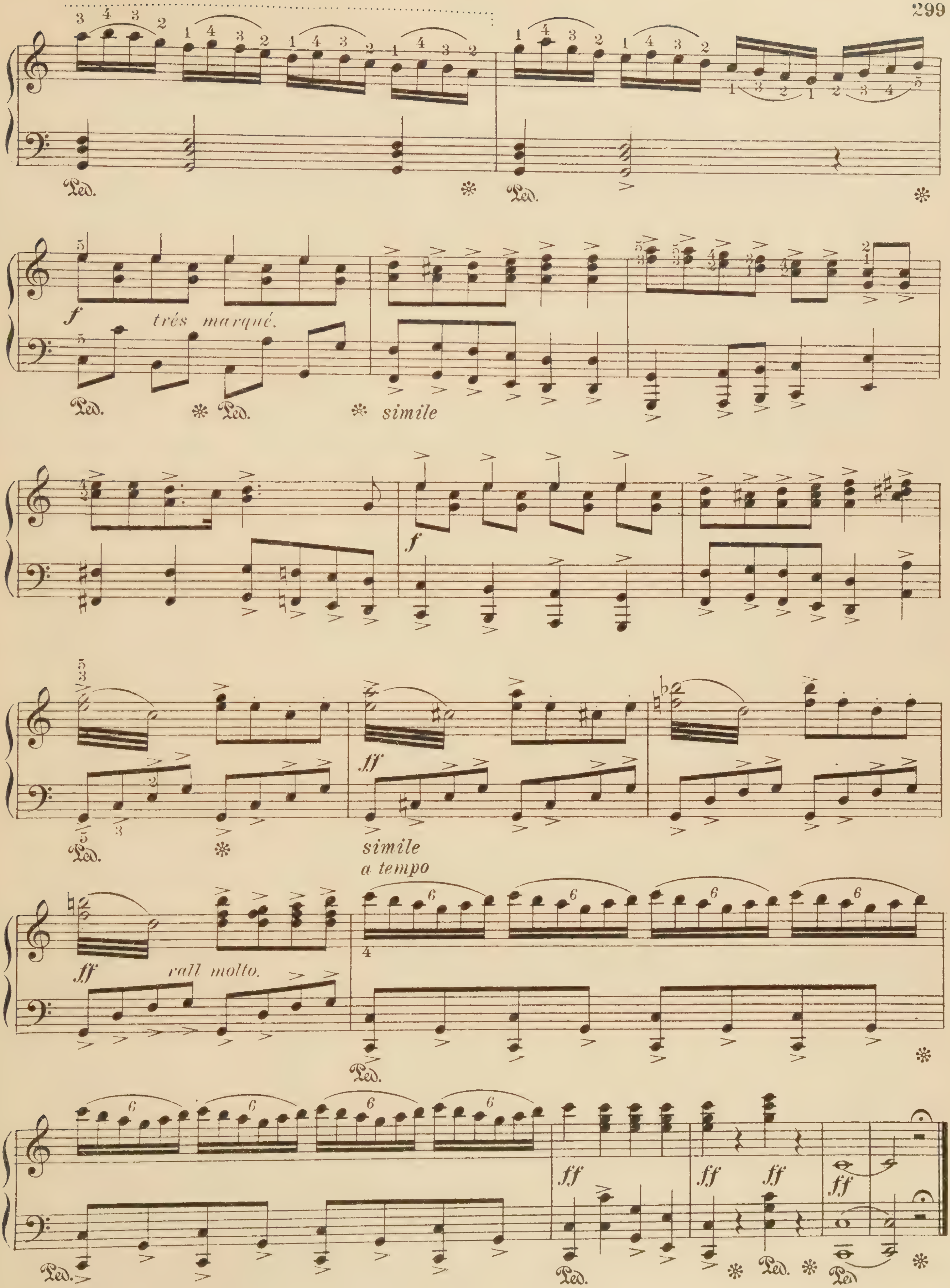
trés marqué.
simile
simile
a tempo
rall molto.
Ped.

La Traviata
Selected Melodies

G. Verdi

Andantino (Ah! 'Twas Him)

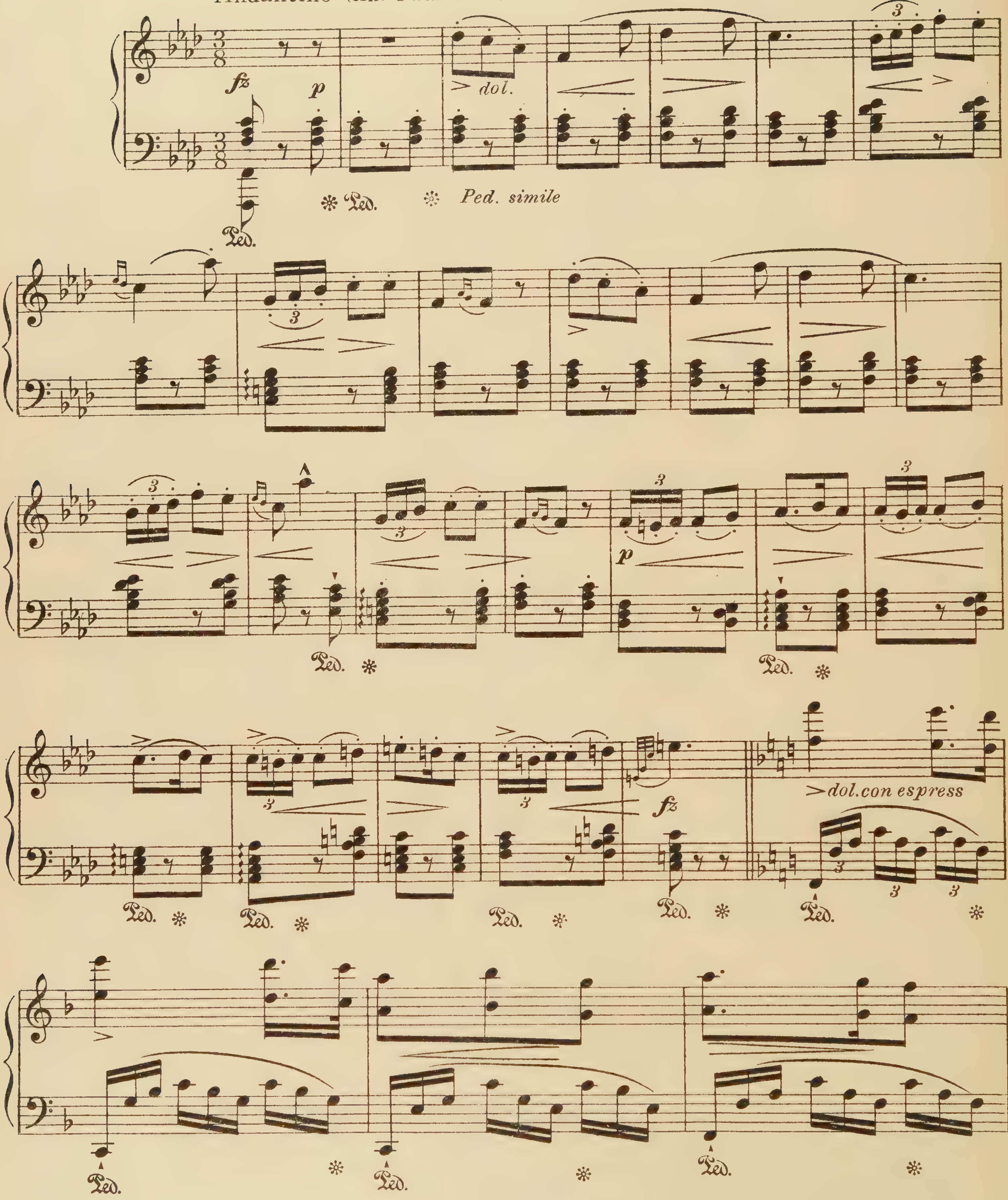

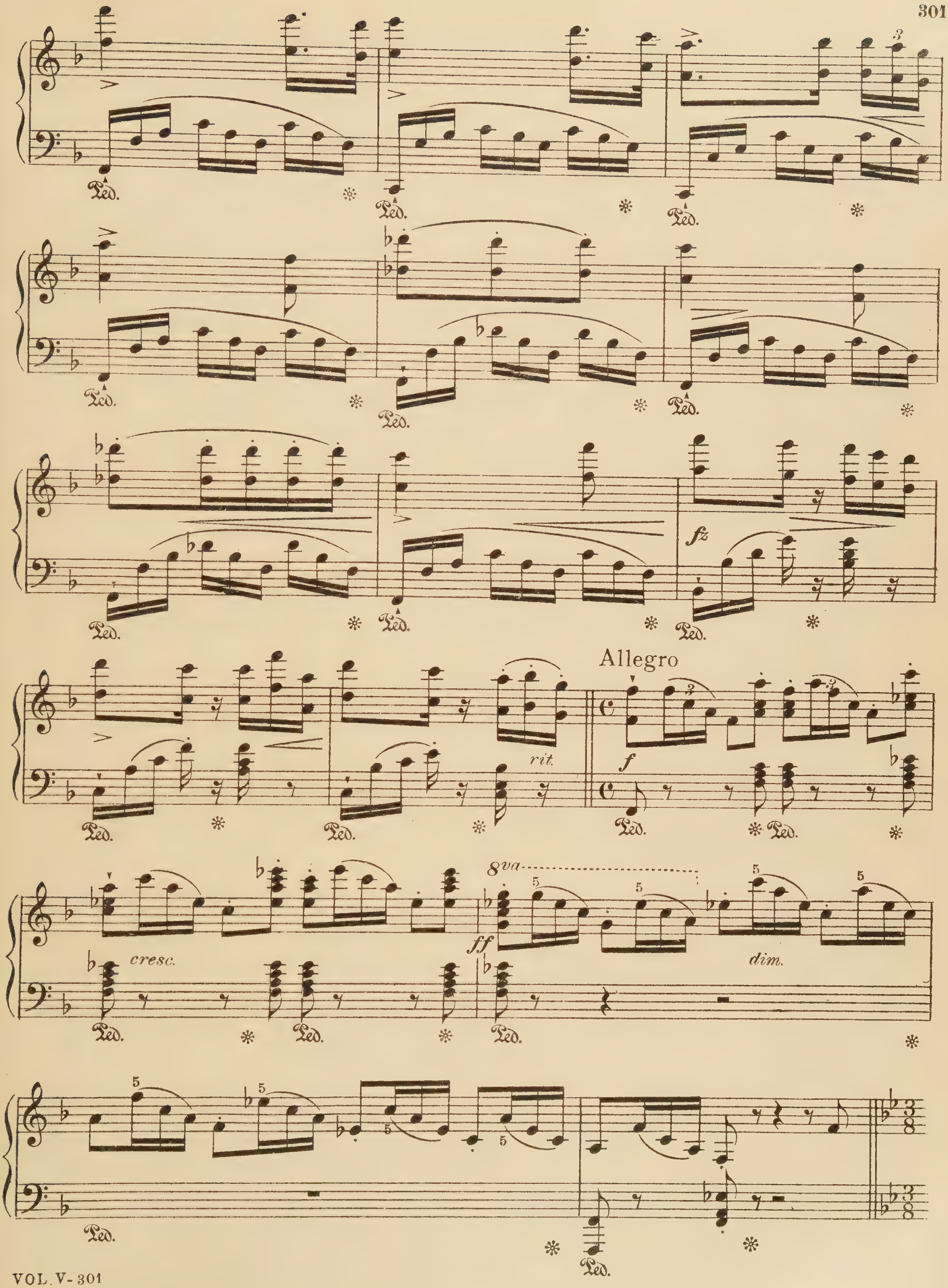
Allegro
cresc.
dim.
rit.
8va
Ped.

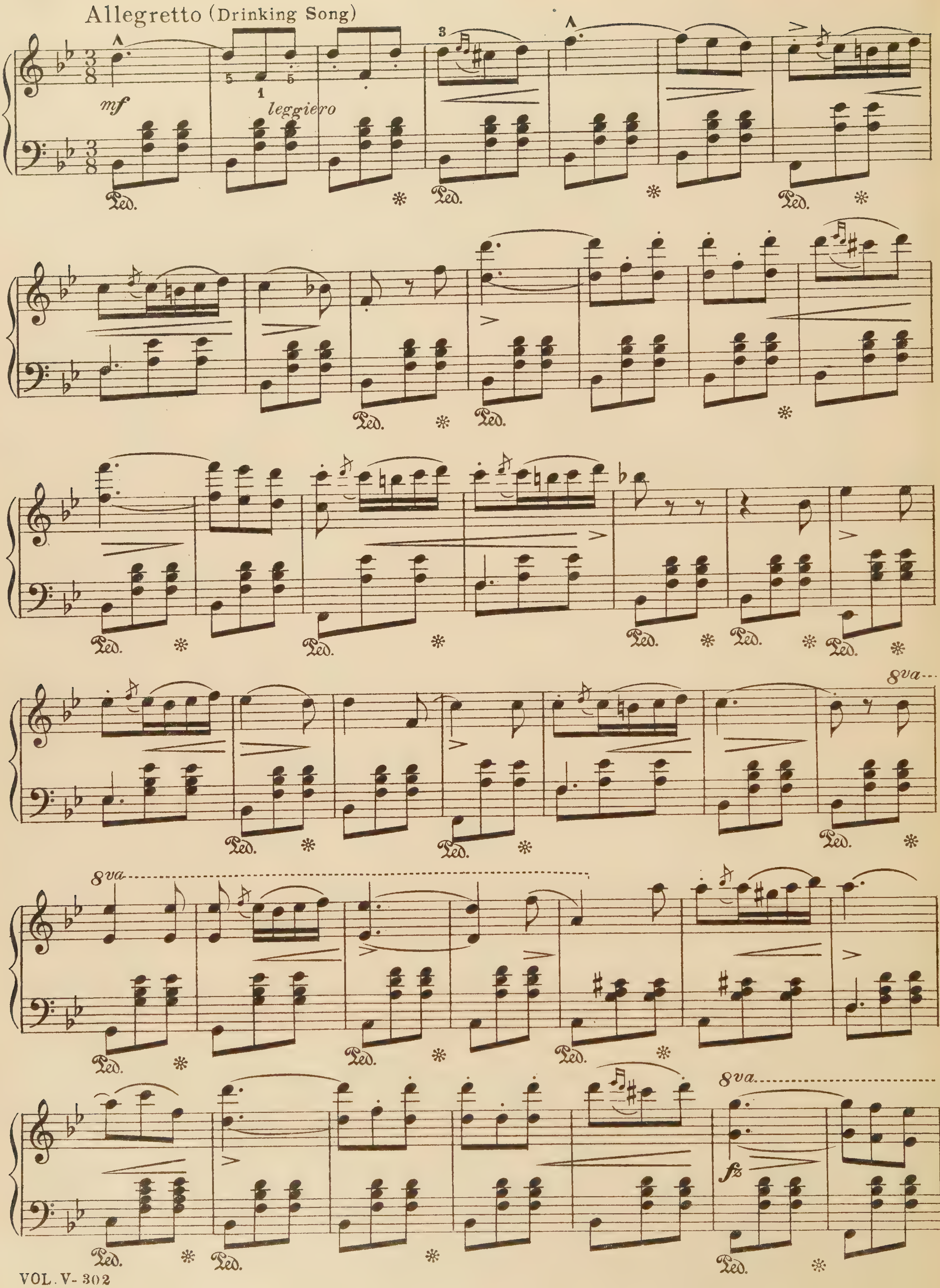
Allegretto (Drinking Song)
mf
leggiero
8va
fz
Ped.

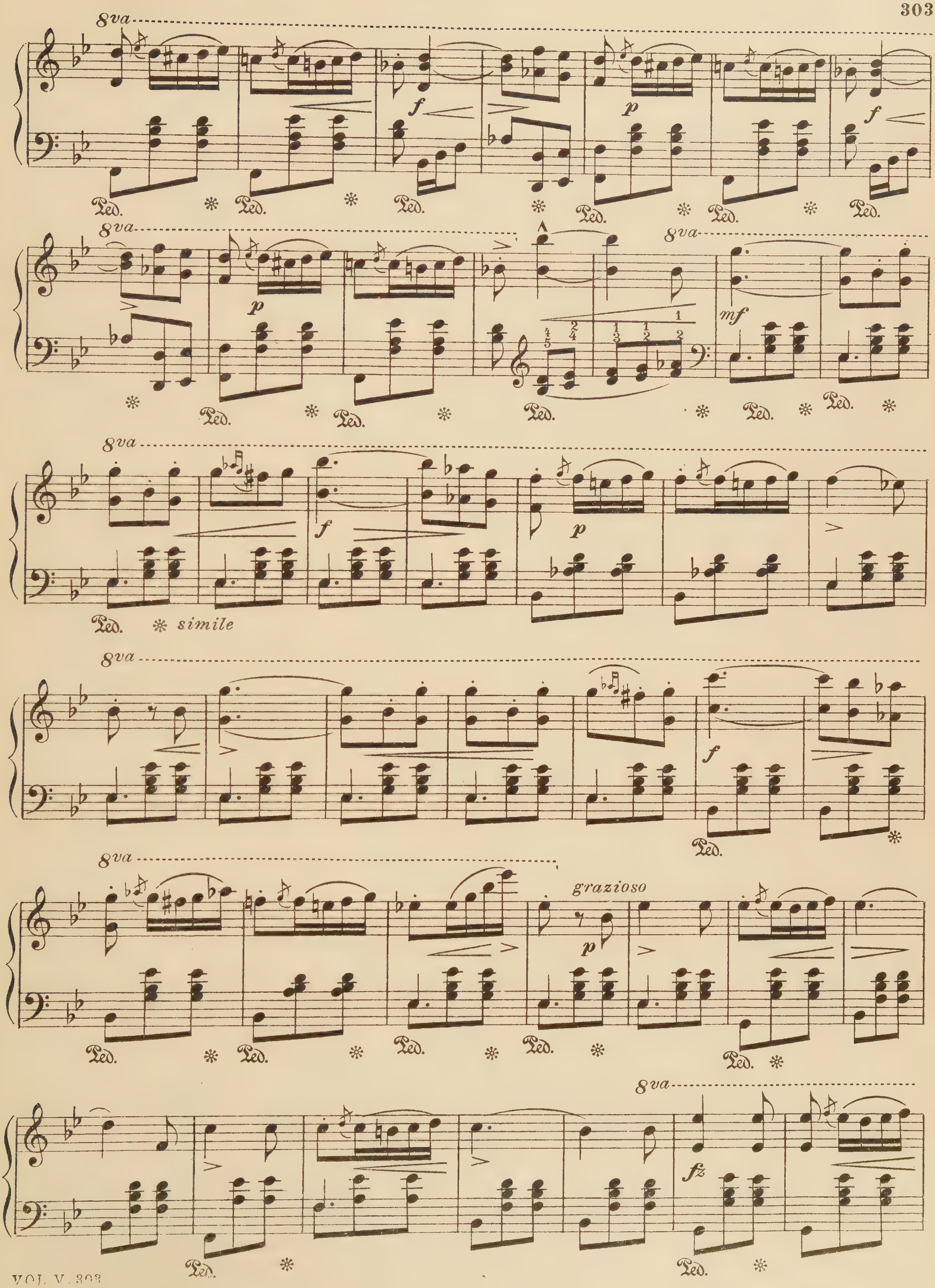
8va
f
p
mf
Ped.
simile
grazioso
fz

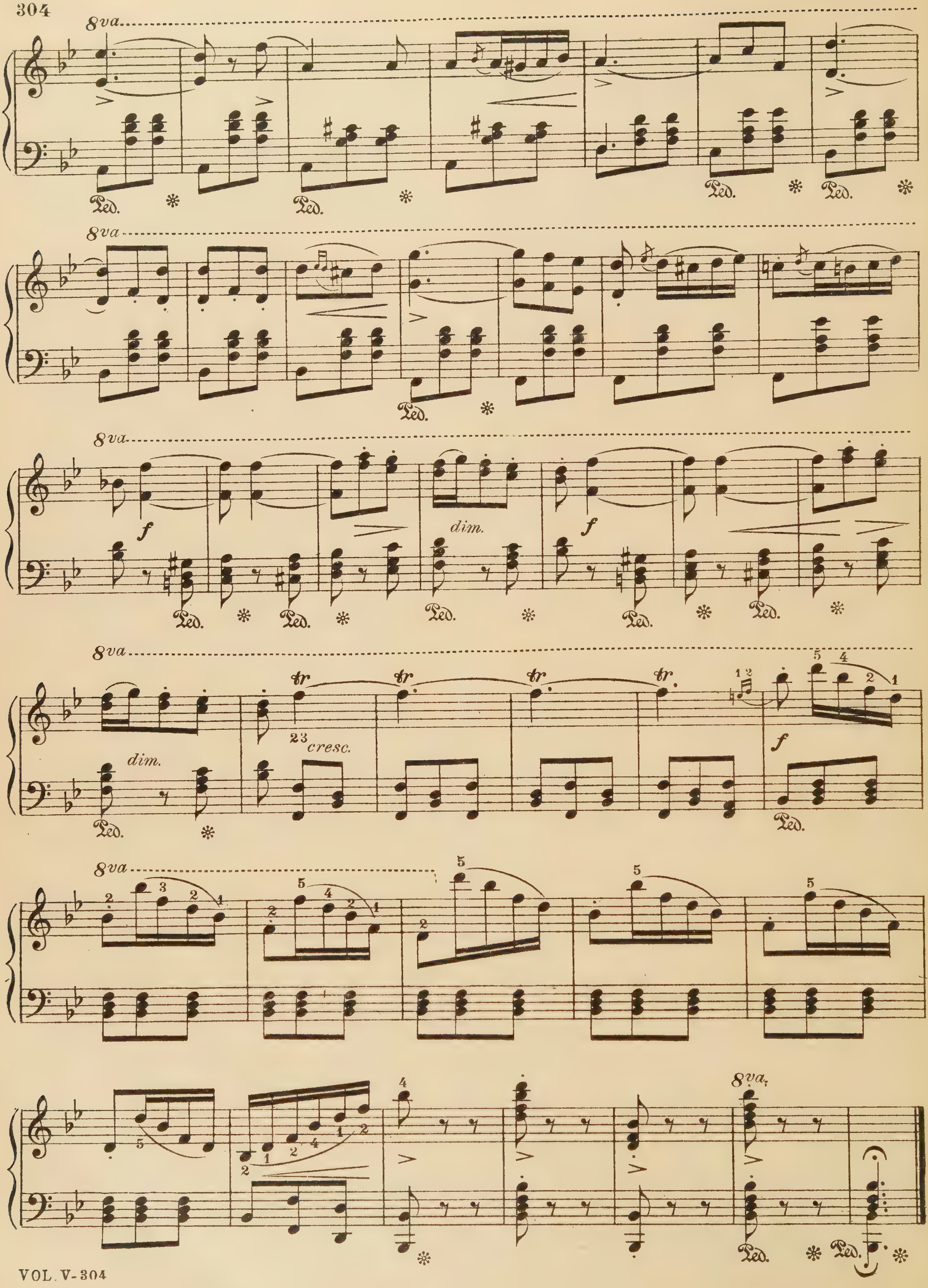
8va
Ped.
dim.
f
cresc.
tr

Il Trovatore
Selected Melodies

G. Verdi

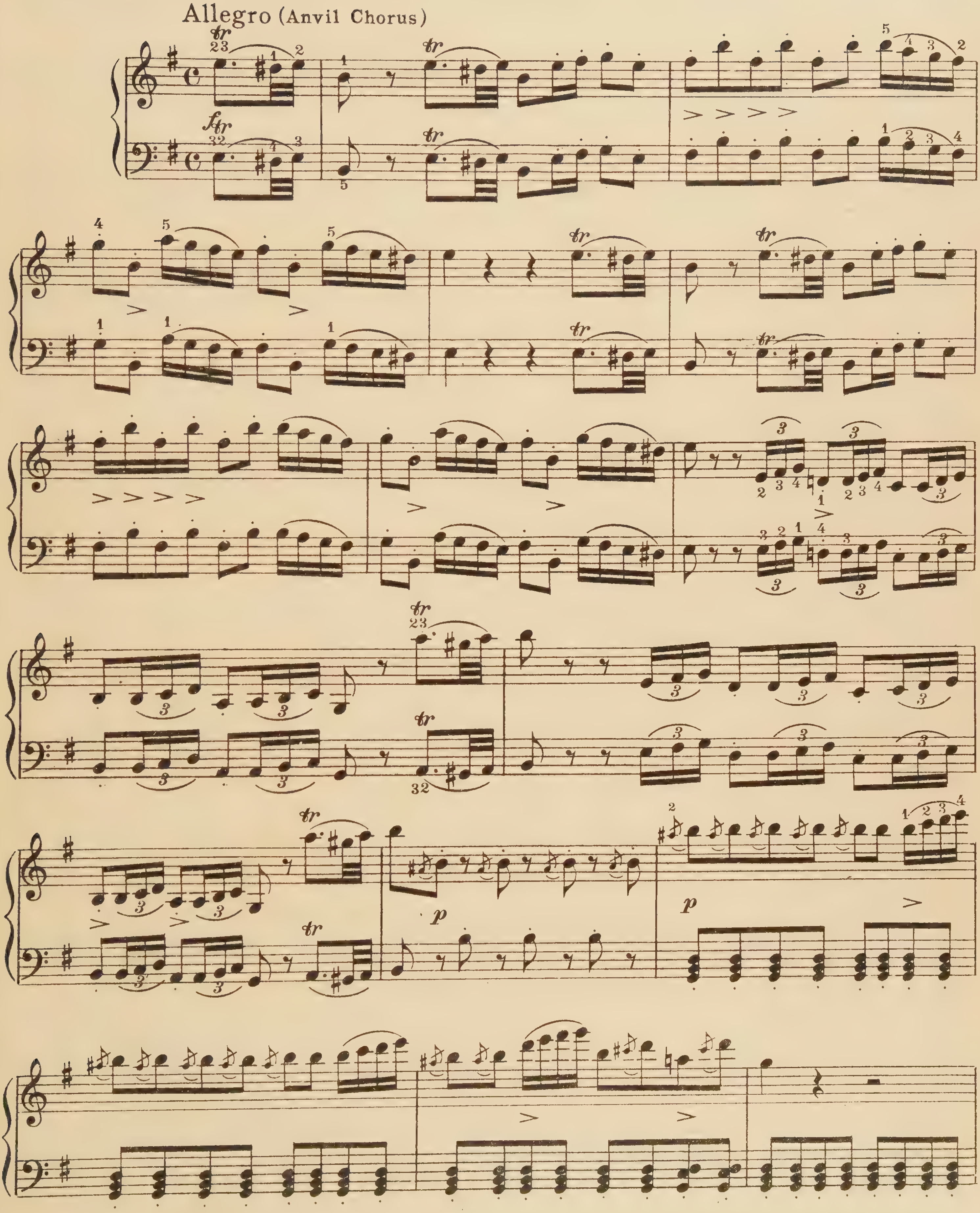

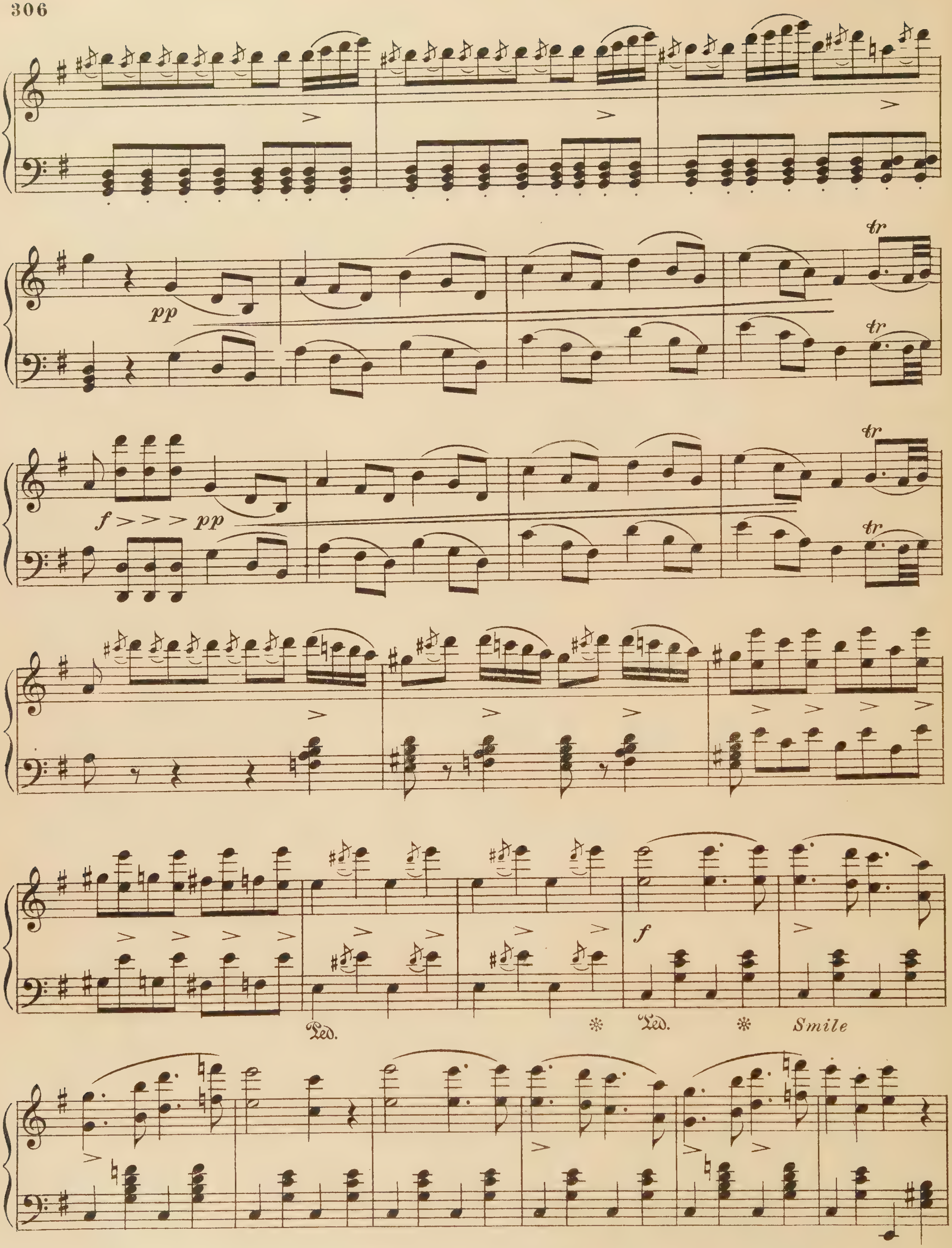
tr
pp
tr
tr
f > > > pp
tr
f
Ped.
Ped.
Smile

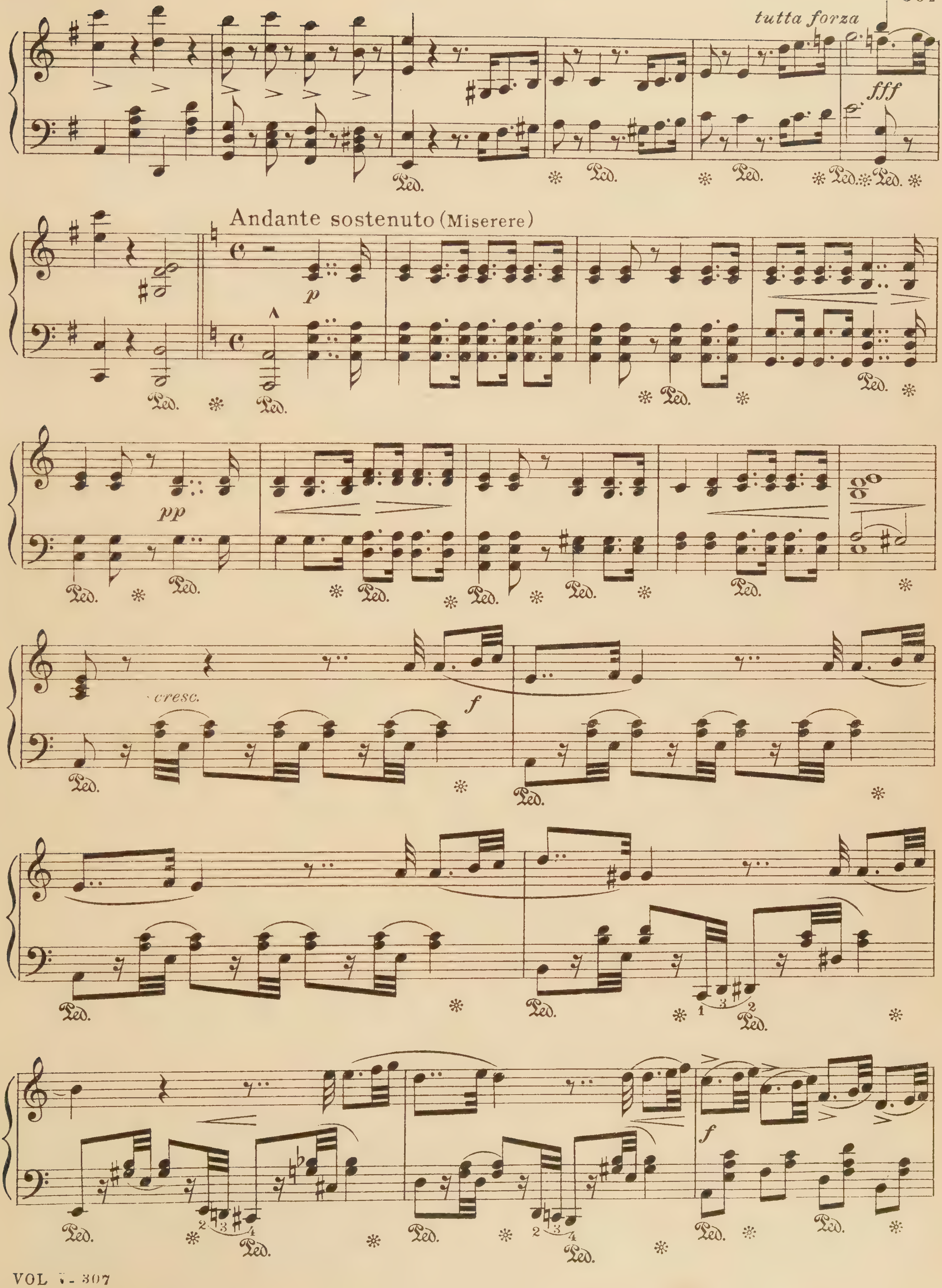
tutta forza
fff
Andante sostenuto (Miserere)
p
pp
cresc.
f
Ped.

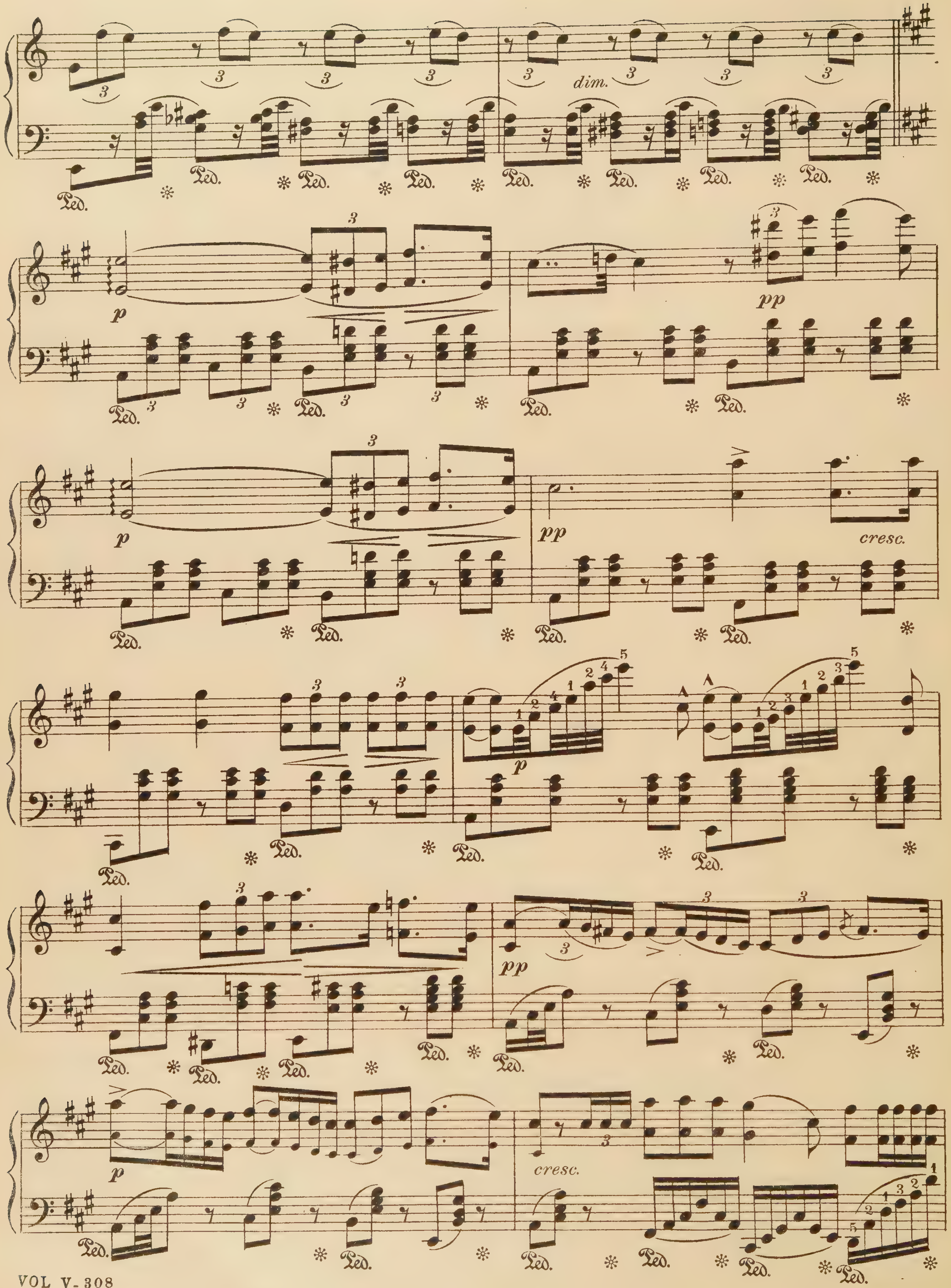
dim.
p
pp
cresc.
Ped.

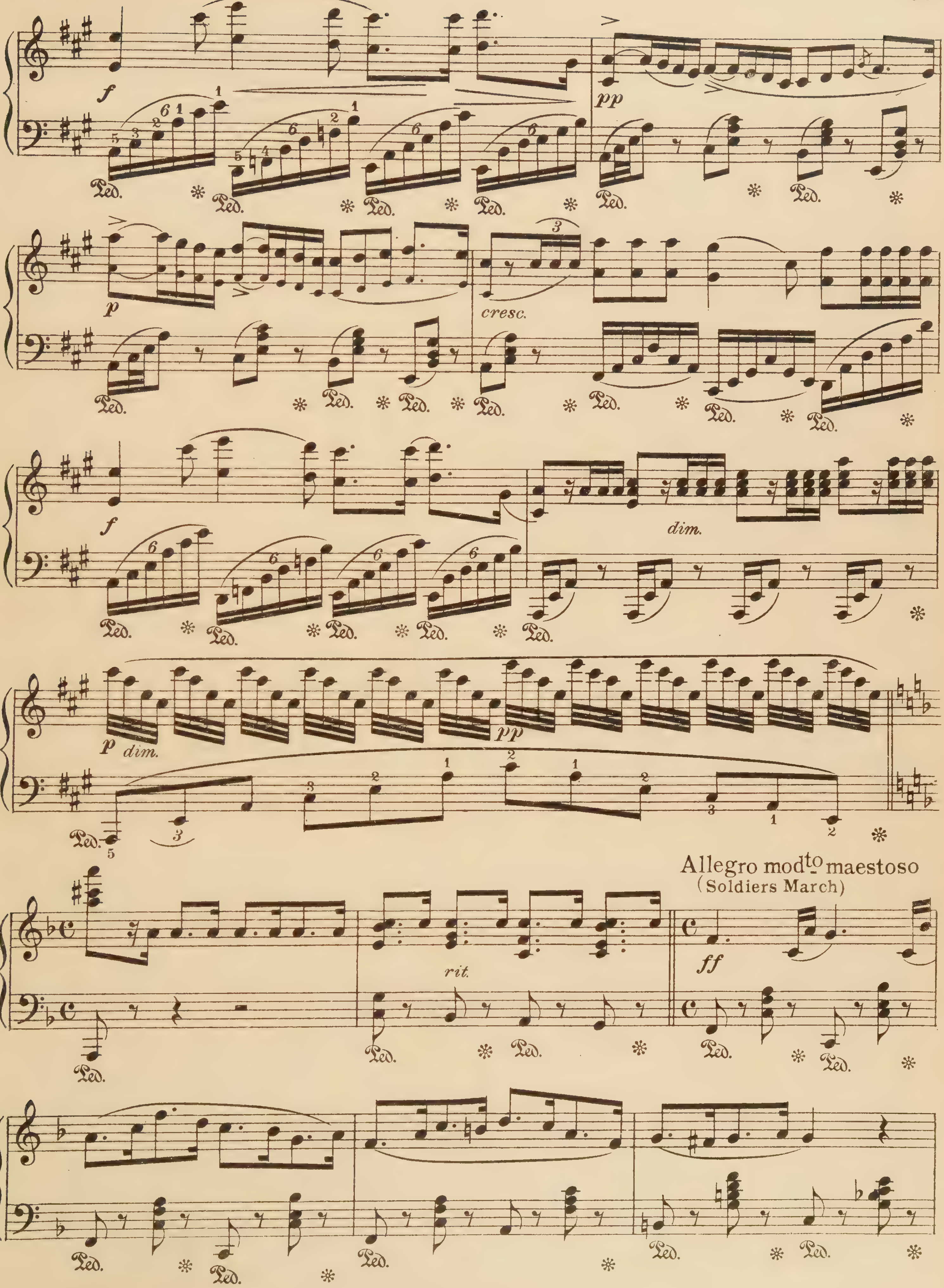
f
pp
p
cresc.
dim.
p dim.
pp
Allegro modto maestoso
(Soldiers March)
rit.
ff
Ped.

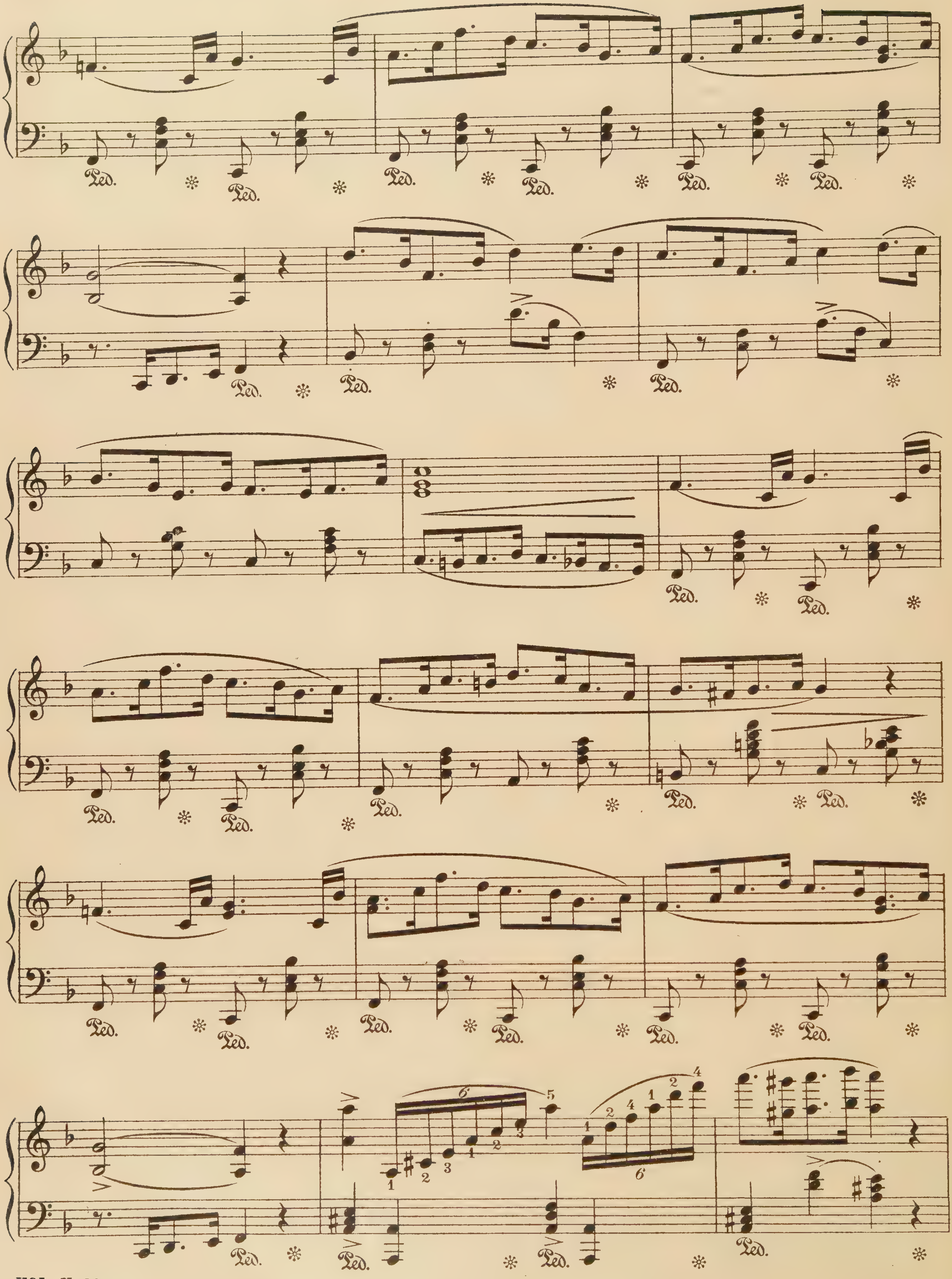
Ped.

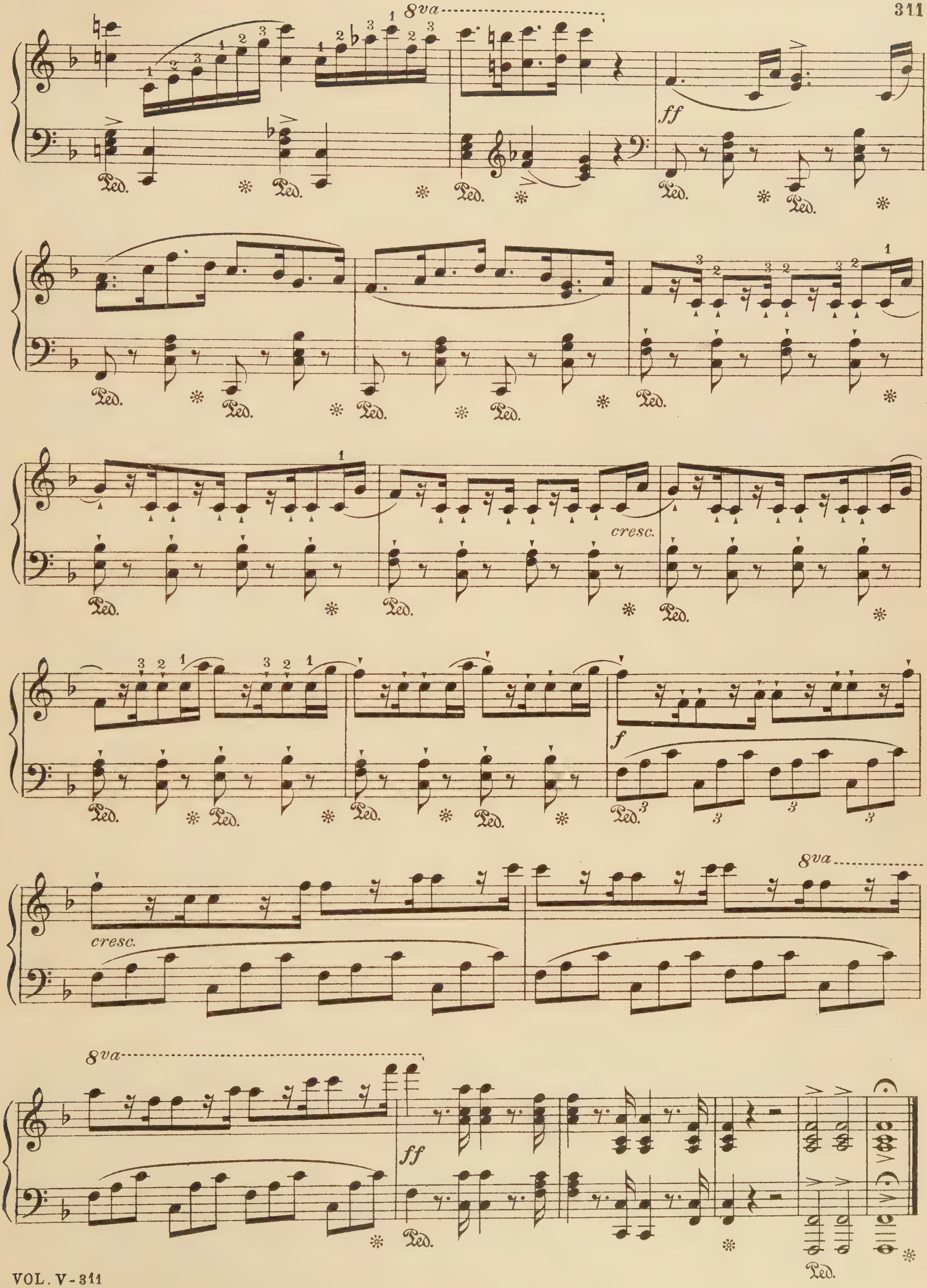
8va
ff
Ped.
cresc.
f
cresc.
8va
8va
ff
Ped.

Le Villi

Selected Melodies

G. Puccini

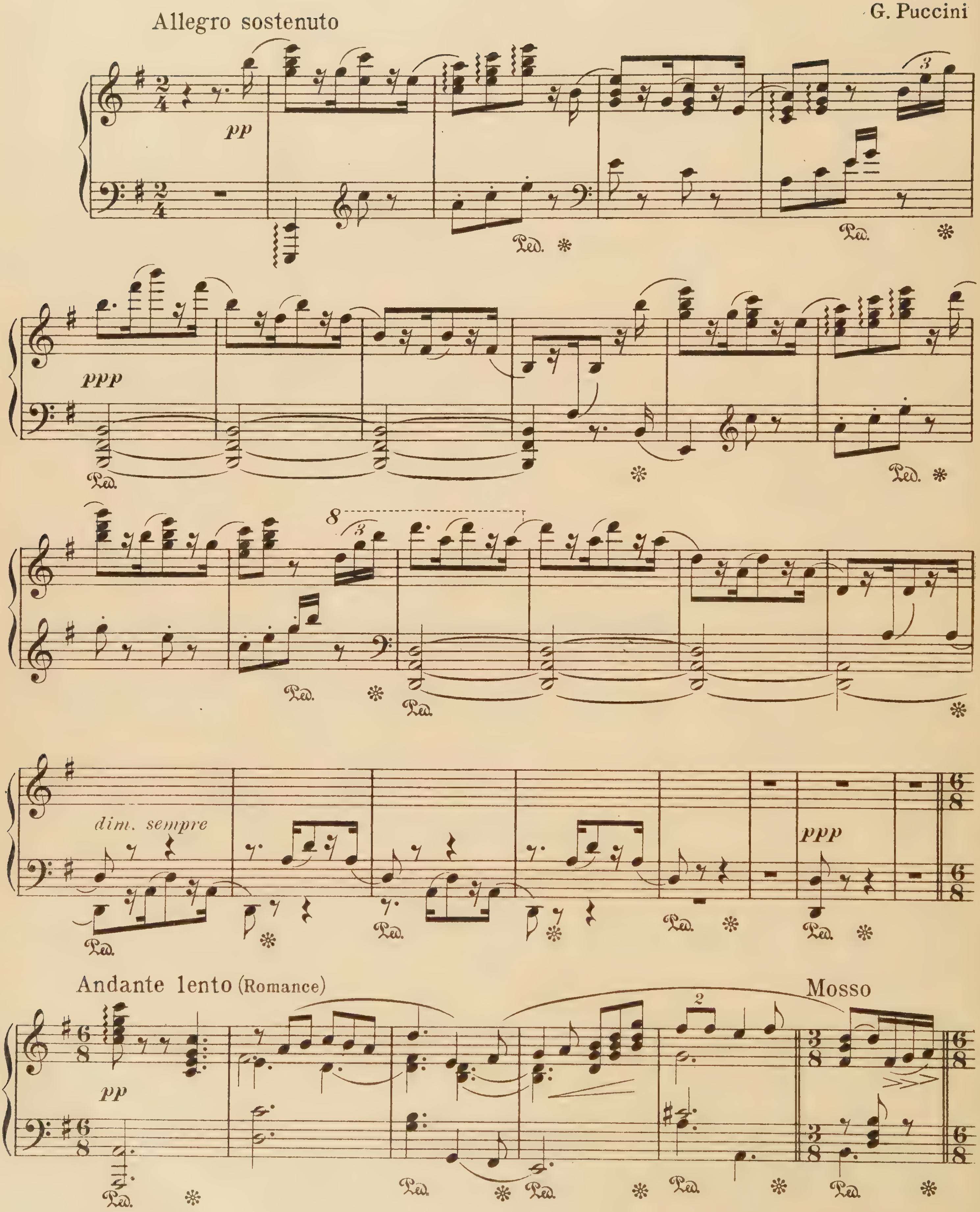

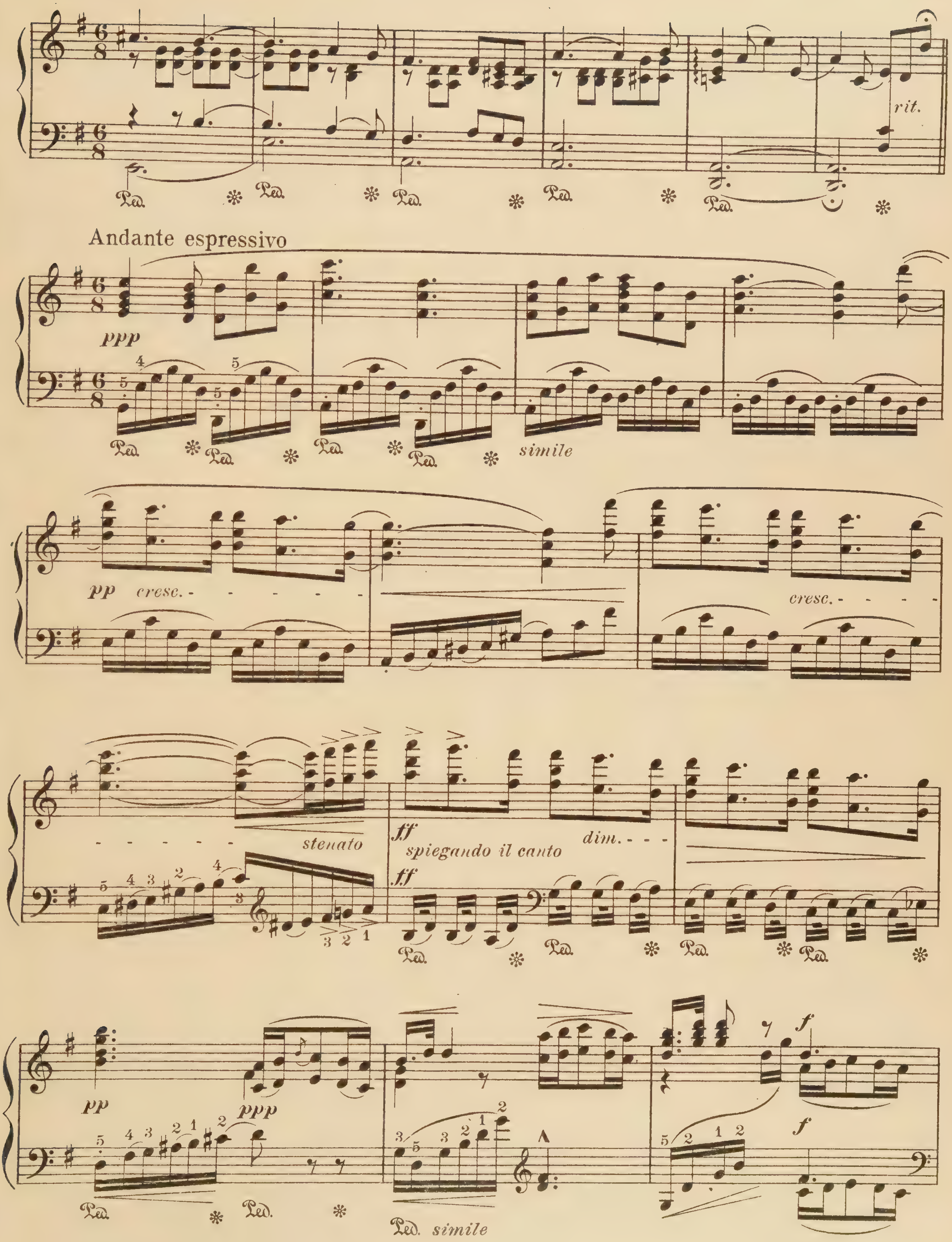
Ped.
rit.
Andante espressivo
ppp
simile
pp cresc.
cresc.
stenato
ff
spiegando il canto
dim.
pp
f
Ped. simile

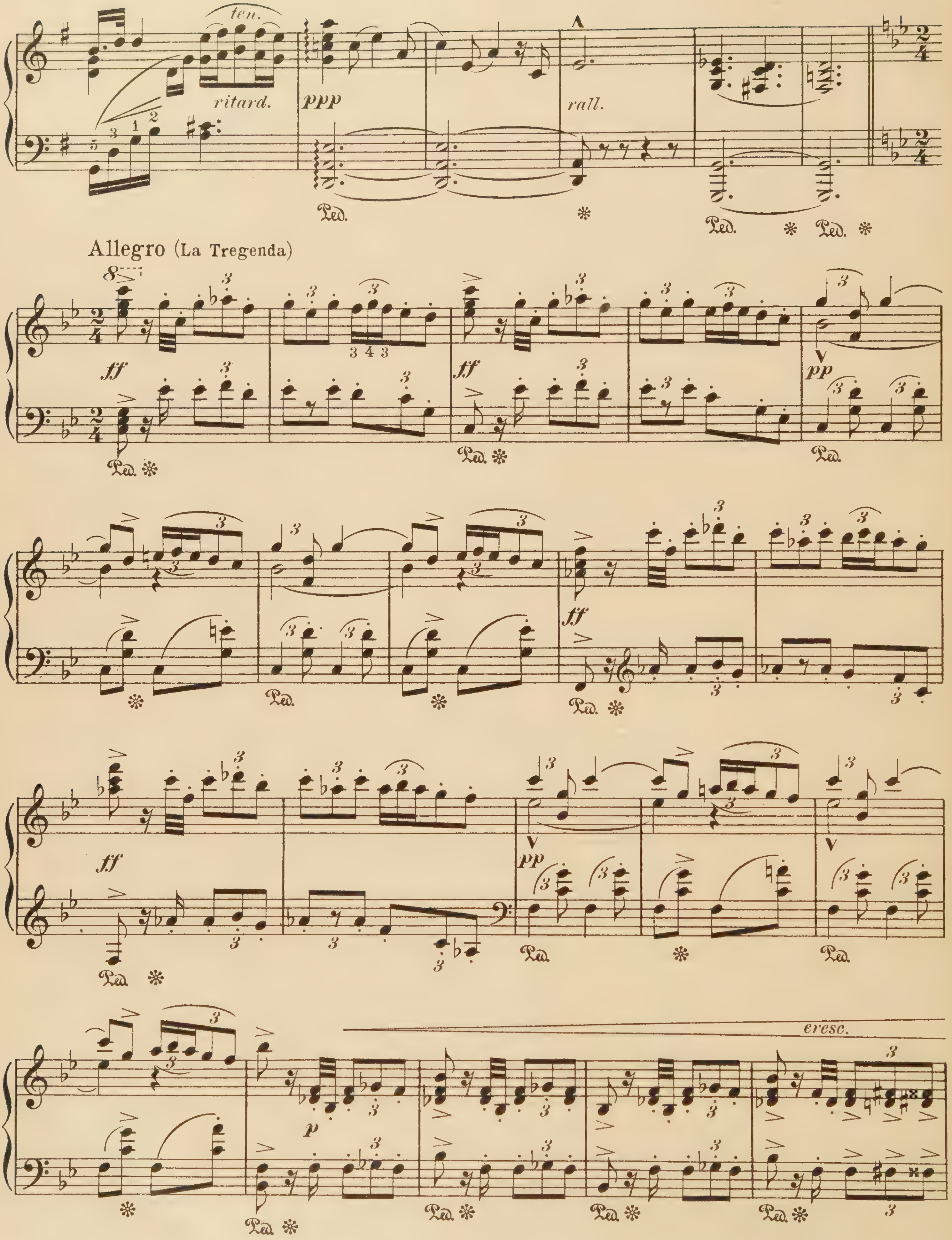
ten.
ritard.
ppp
rall.
Allegro (La Tregenda)
ff
pp
cresc.

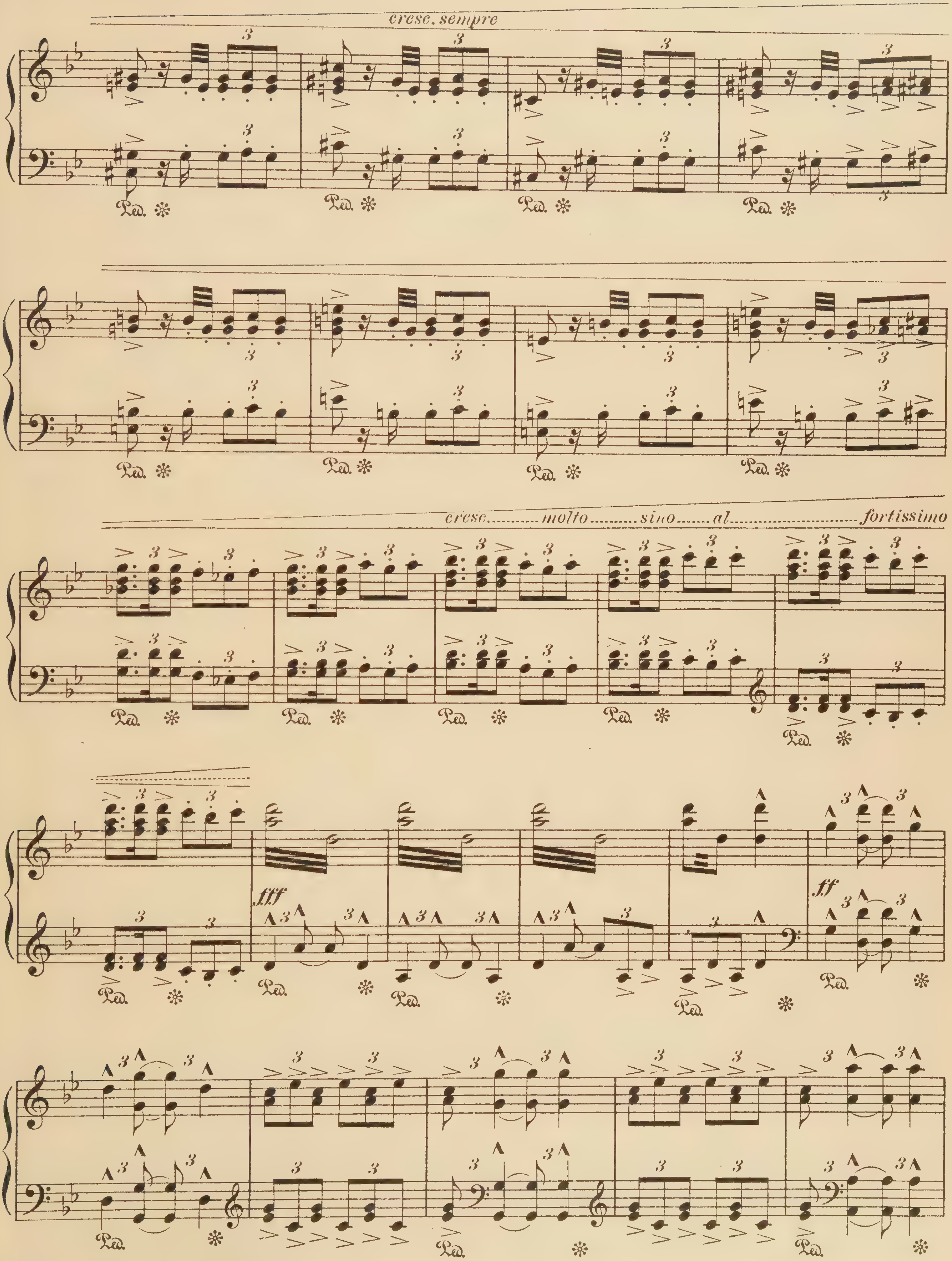
cresc. sempre
Ped.
cresc. molto sino al fortissimo
fff
ff

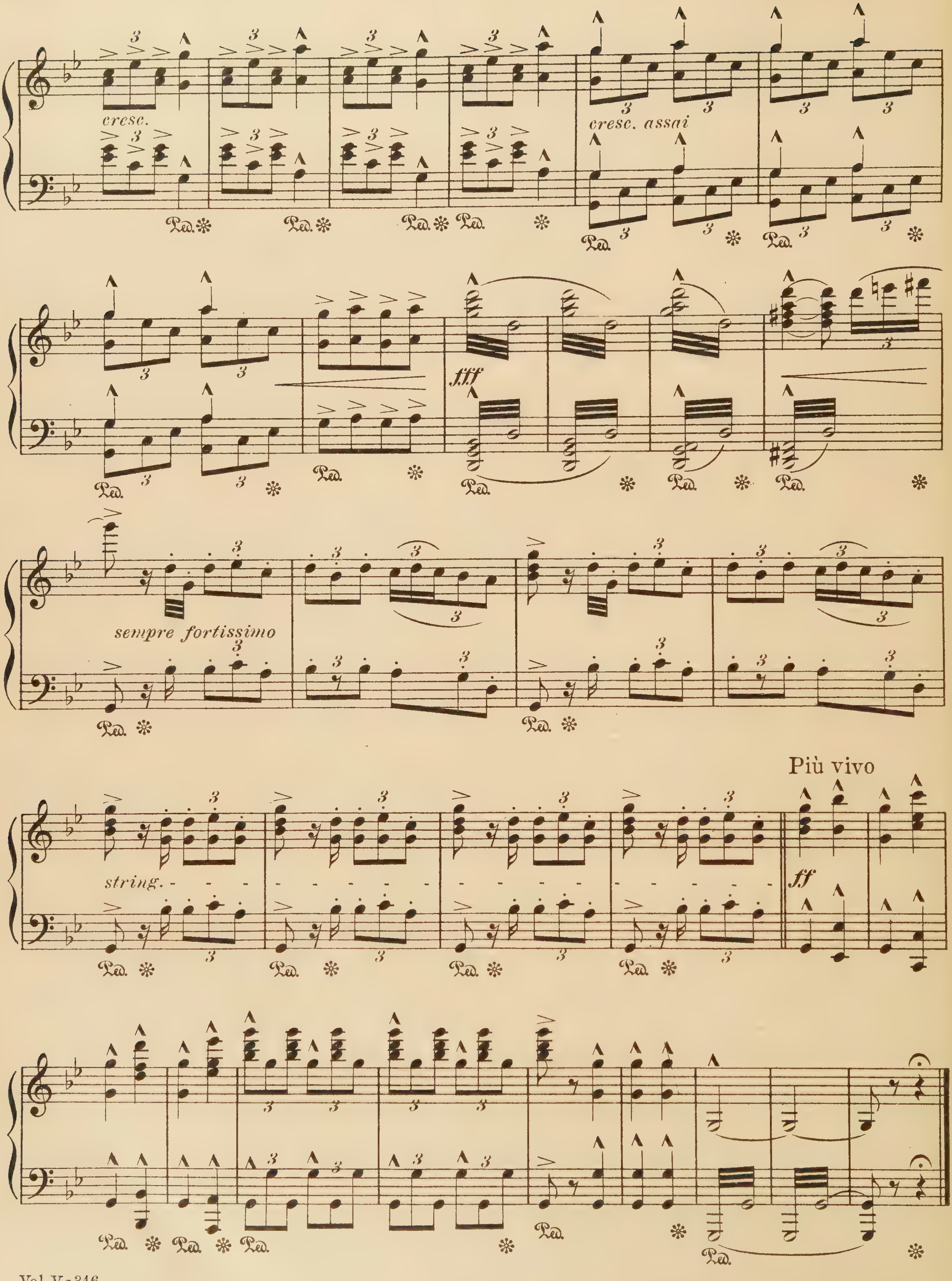
cresc.
cresc. assai
fff
sempre fortissimo
string.
Più vivo
ff

A Waltz Dream
Selected Melodies *

O. Straus

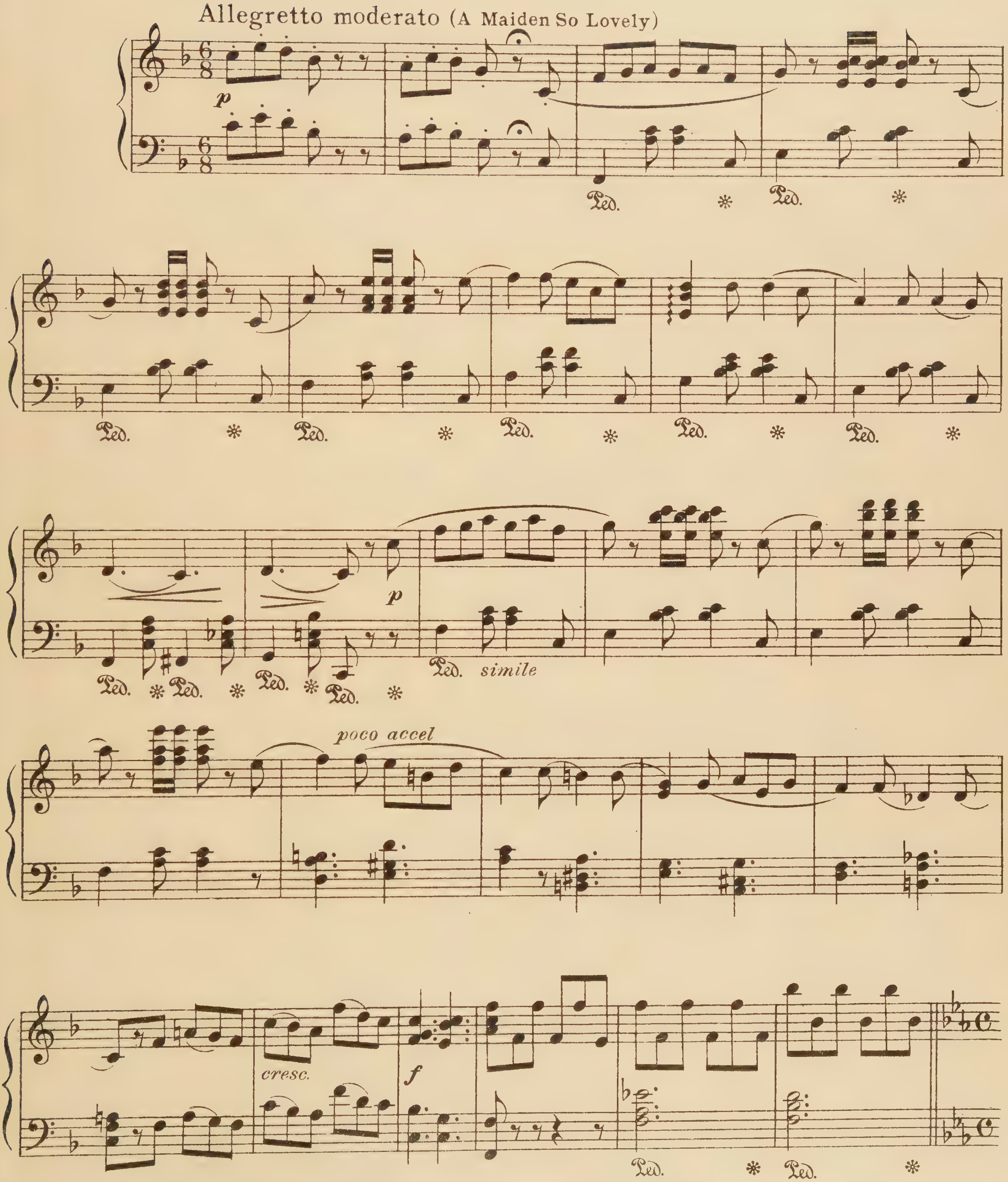

* The "Waltz Dream" Waltzes will be found in Volume VI of "The Ideal Home Music Library"

Andantino quasi allegretto (Entr'acte)

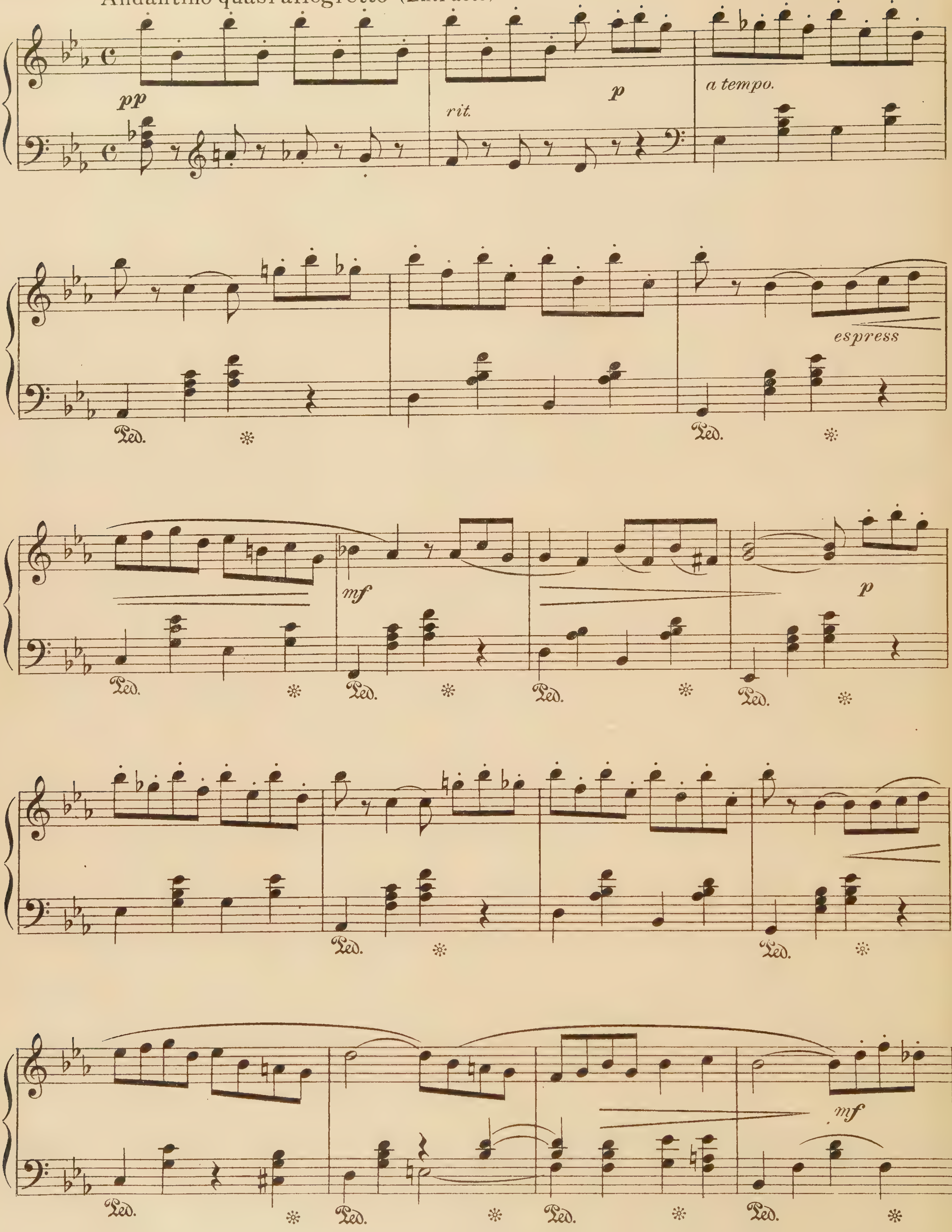

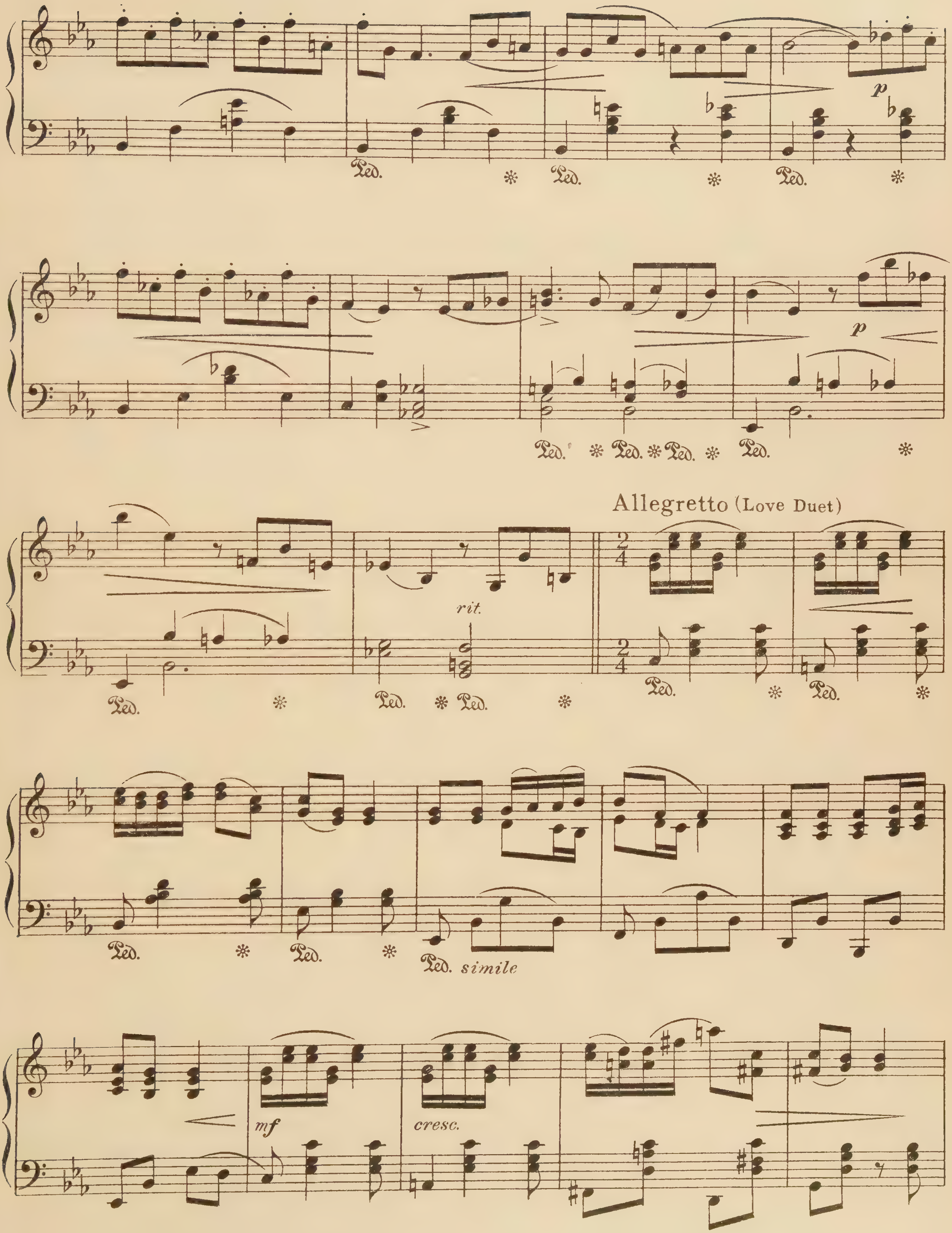
Allegretto (Love Duet)
p
rit.
Ped. simile
mf
cresc.

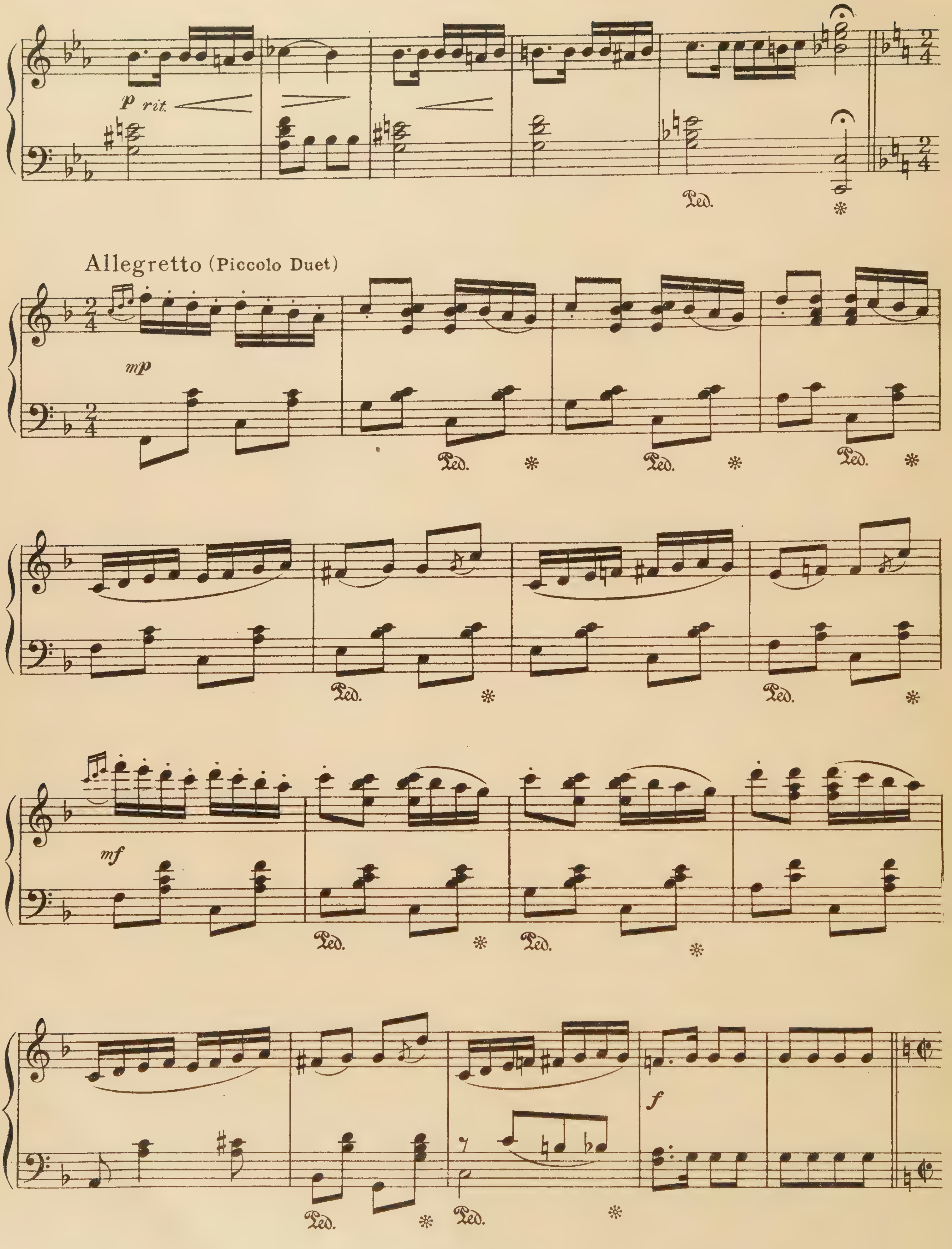
p rit.
Ped.
Allegretto (Piccolo Duet)
mp
mf
f

Tempo di Marcia (Whistling Song)

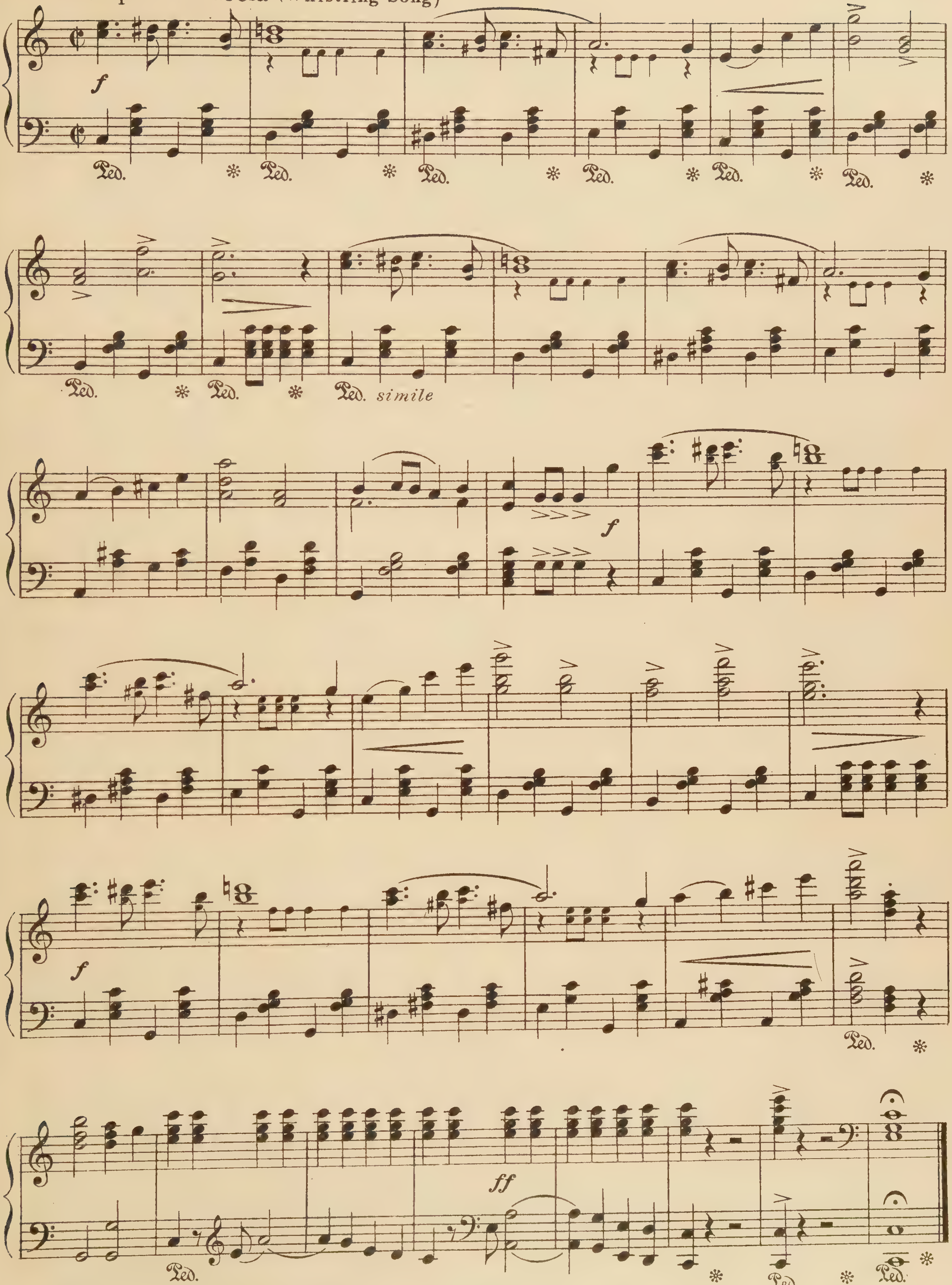

William Tell

Selected Melodies

G. Rossini

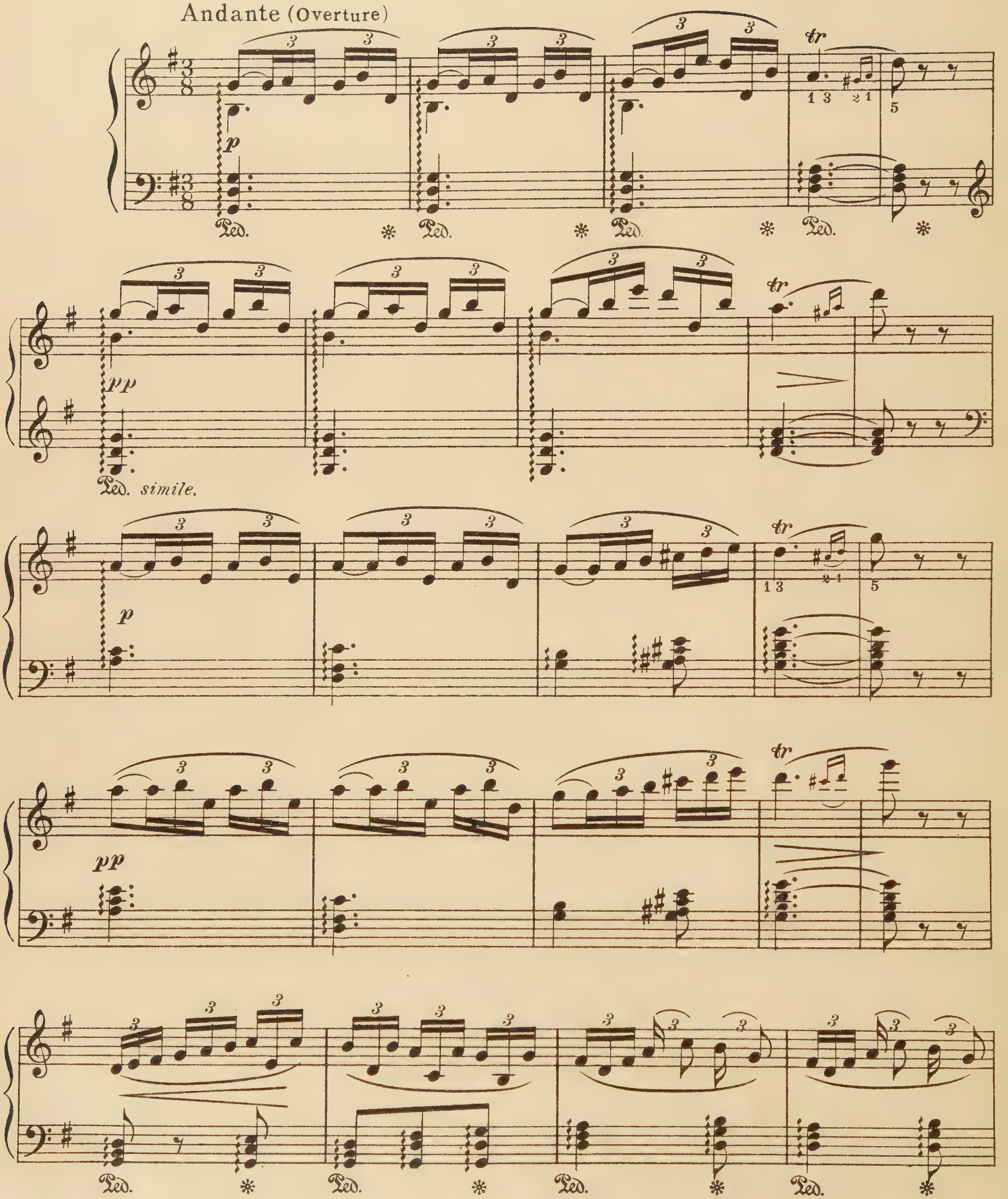

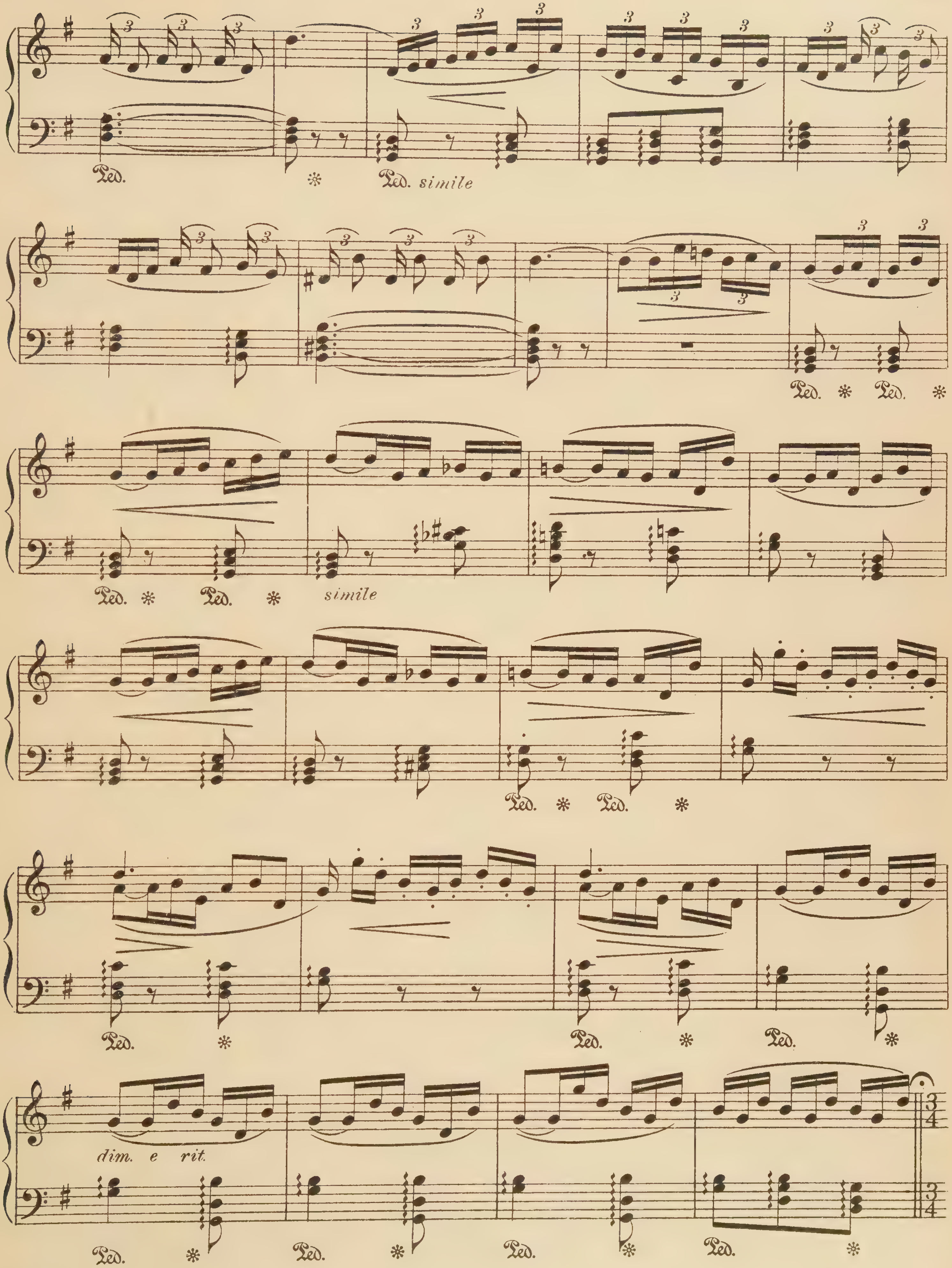
Ped. simile
simile
dim. e rit.

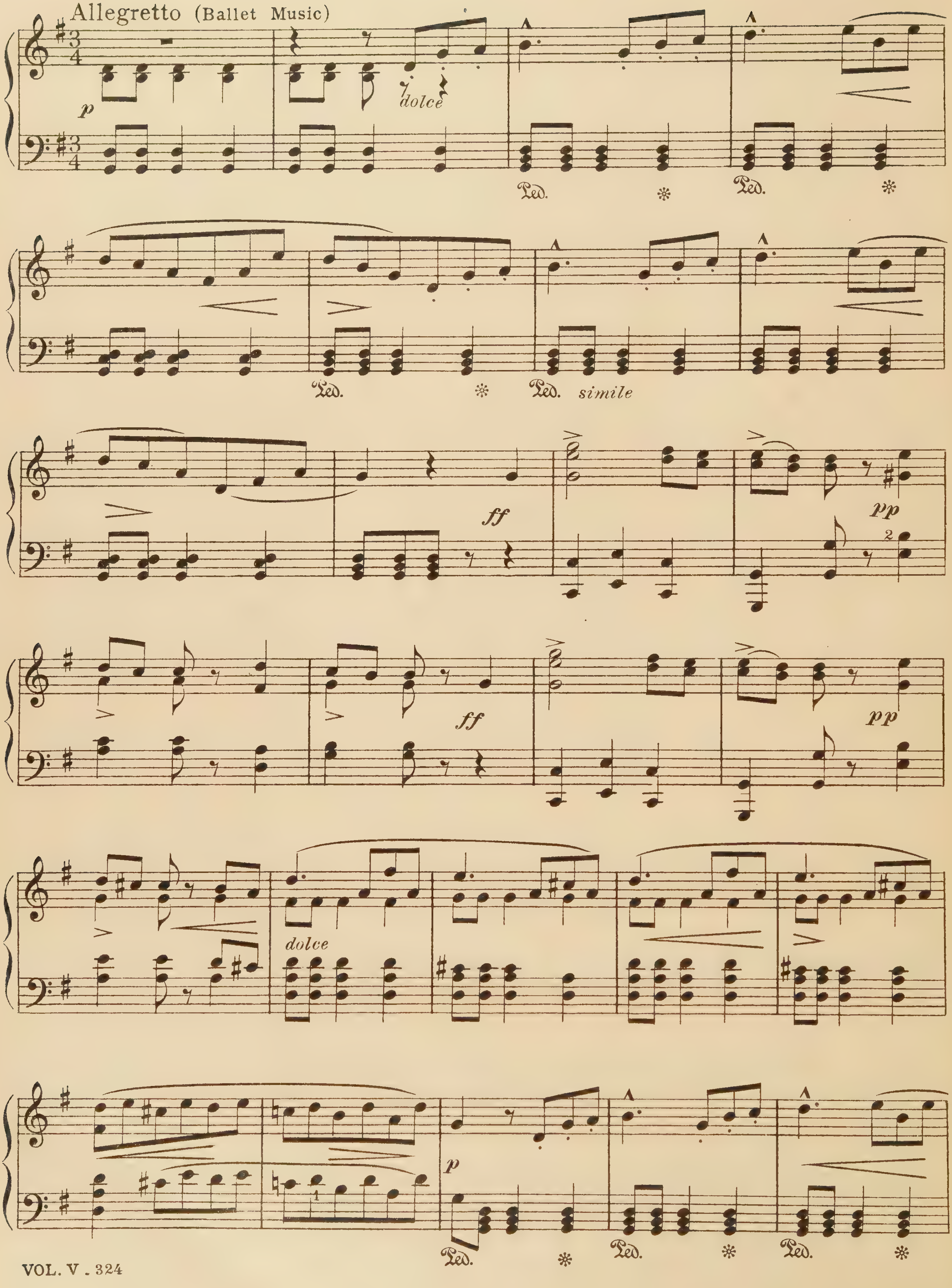
Allegretto (Ballet Music)
p
dolce
Ped.
Ped. simile
ff
pp
2
dolce
p
1

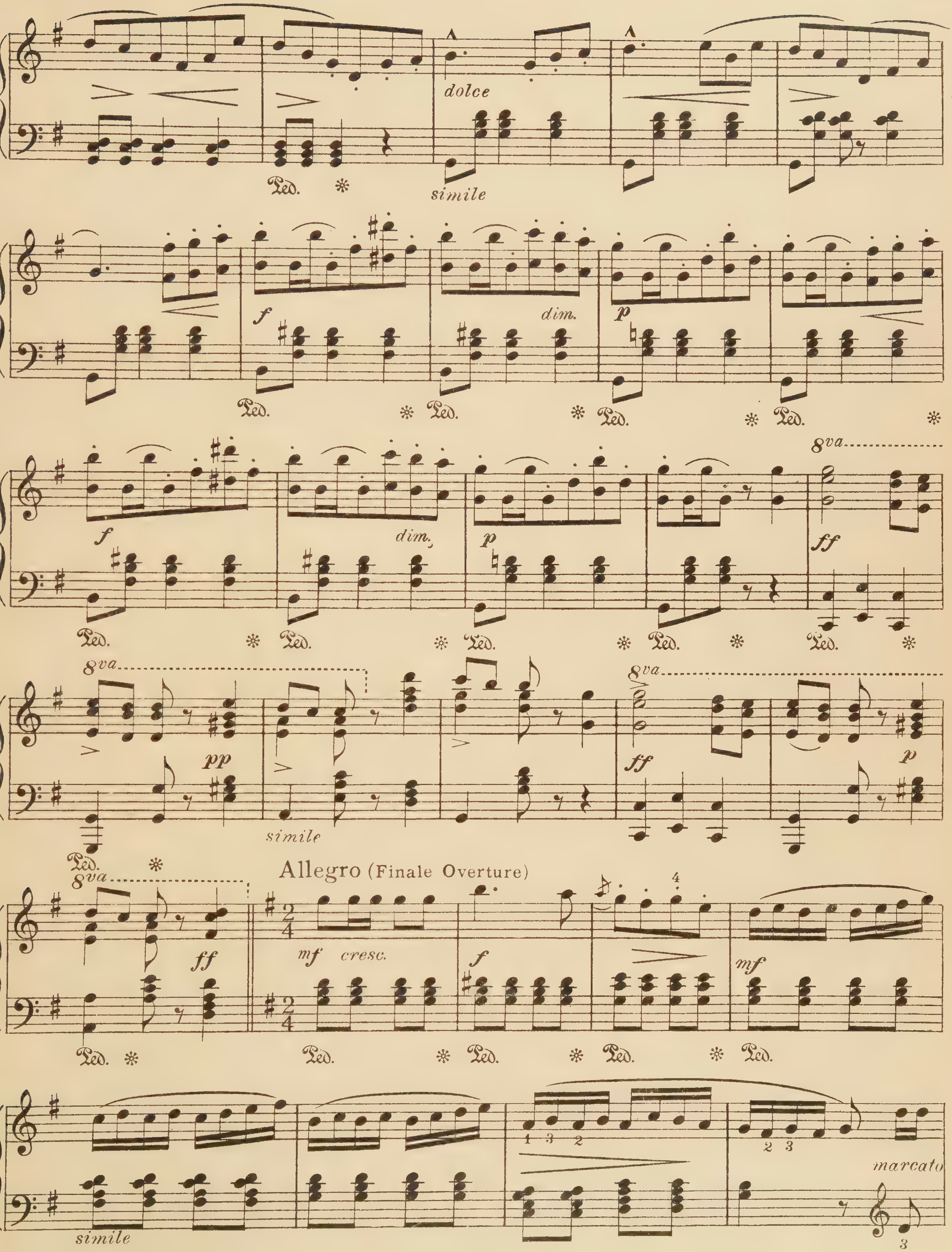
dolce
simile
f
dim.
p
ff
8va
pp
Allegro (Finale Overture)
mf cresc.
mf
marcato
Ped.

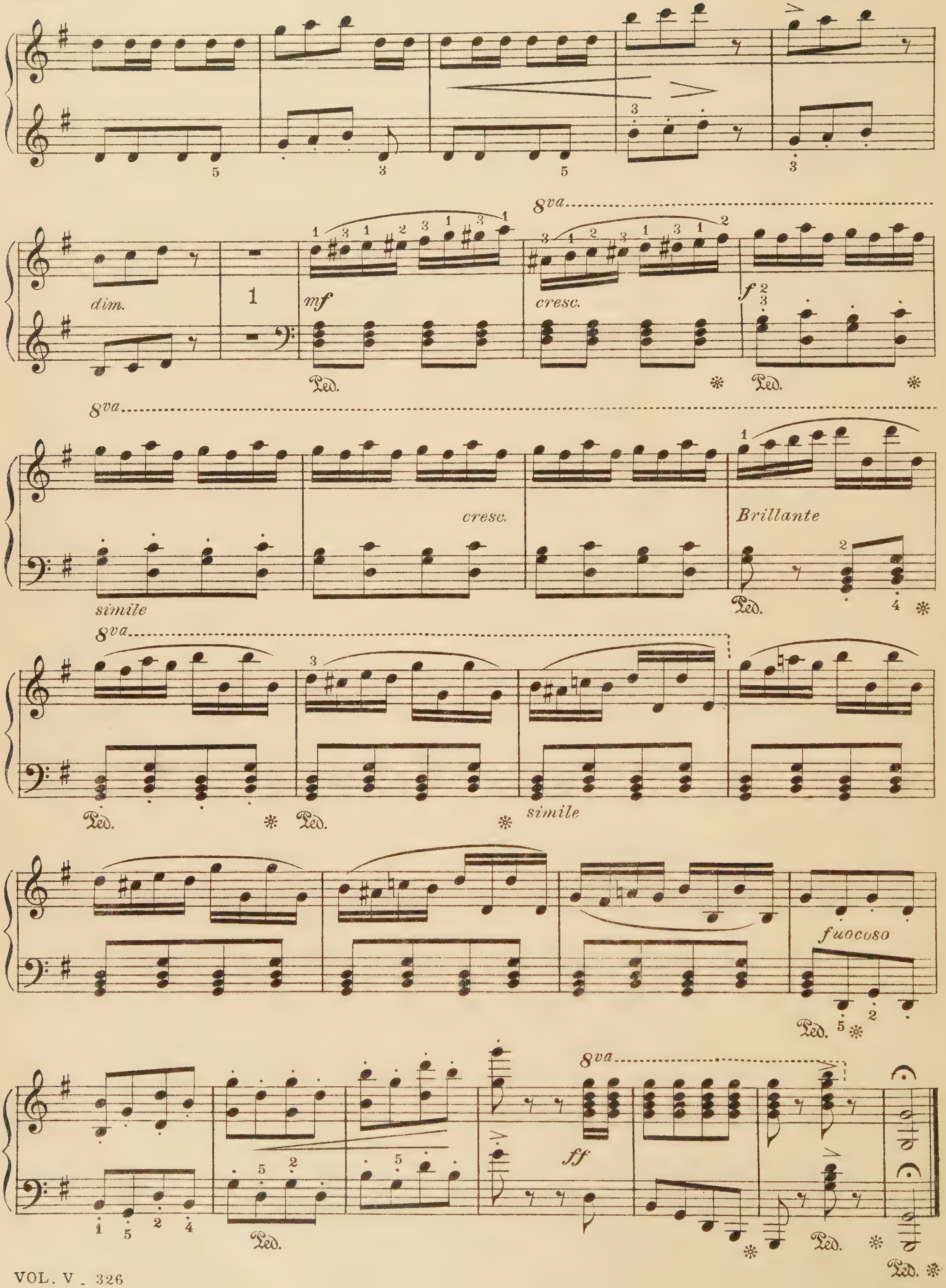
dim.
mf
cresc.
8va
simile
cresc.
Brillante
simile
fuocoso
ff
Ped.

Zampa
Selected Melodies

F. Herold

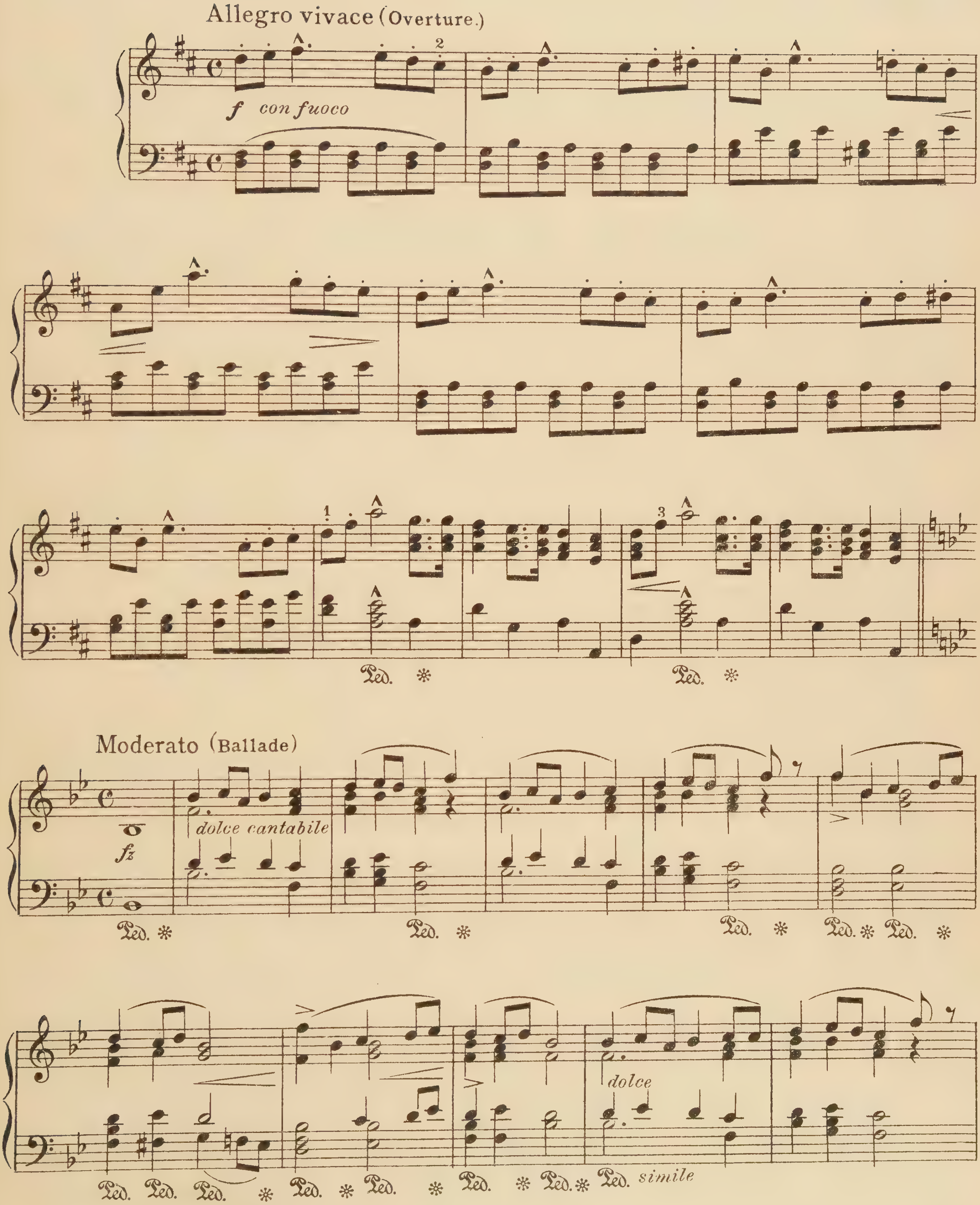

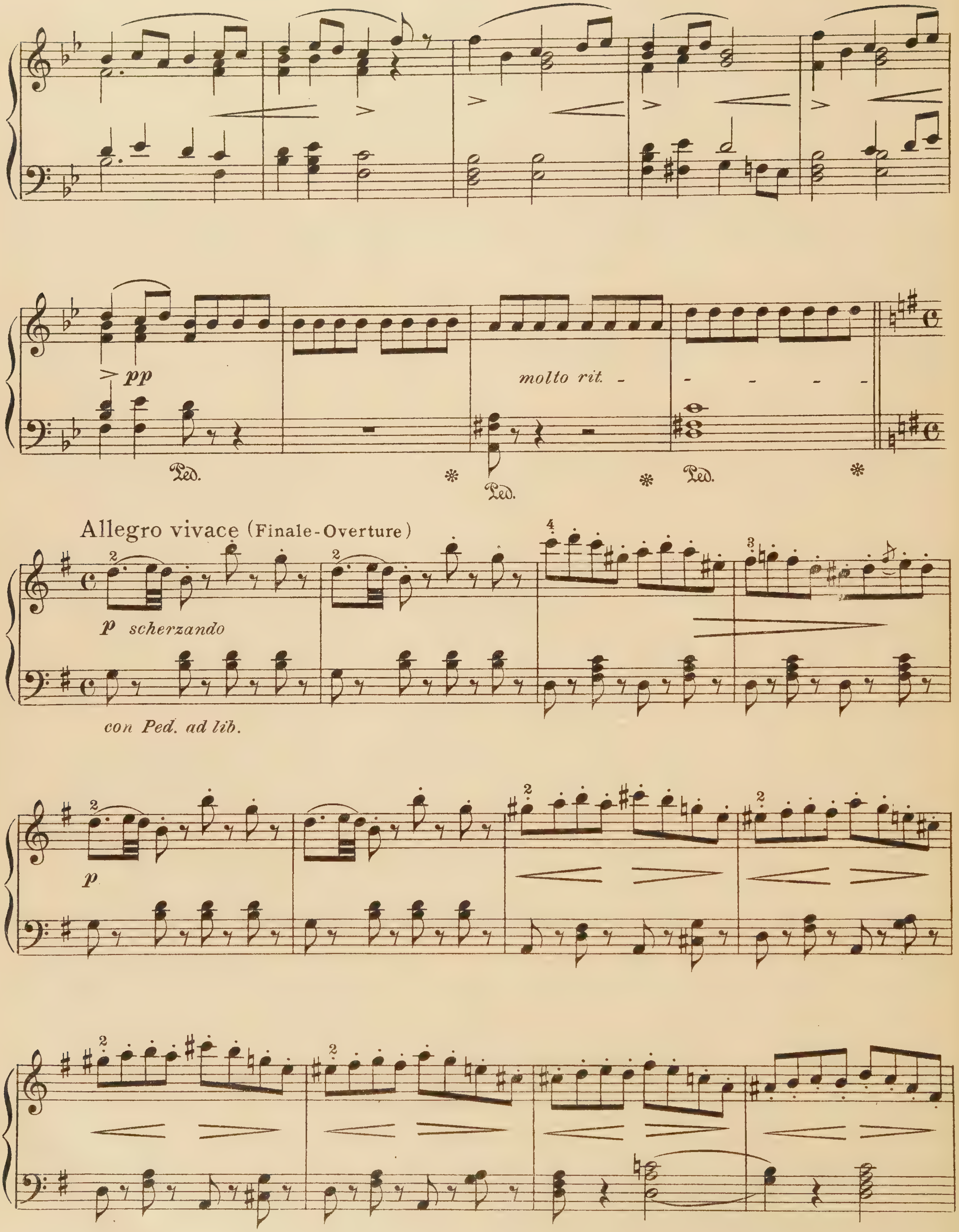
pp
Ped.
molto rit.
Ped.
Ped.
Allegro vivace (Finale-Overture)
p scherzando
con Ped. ad lib.
p

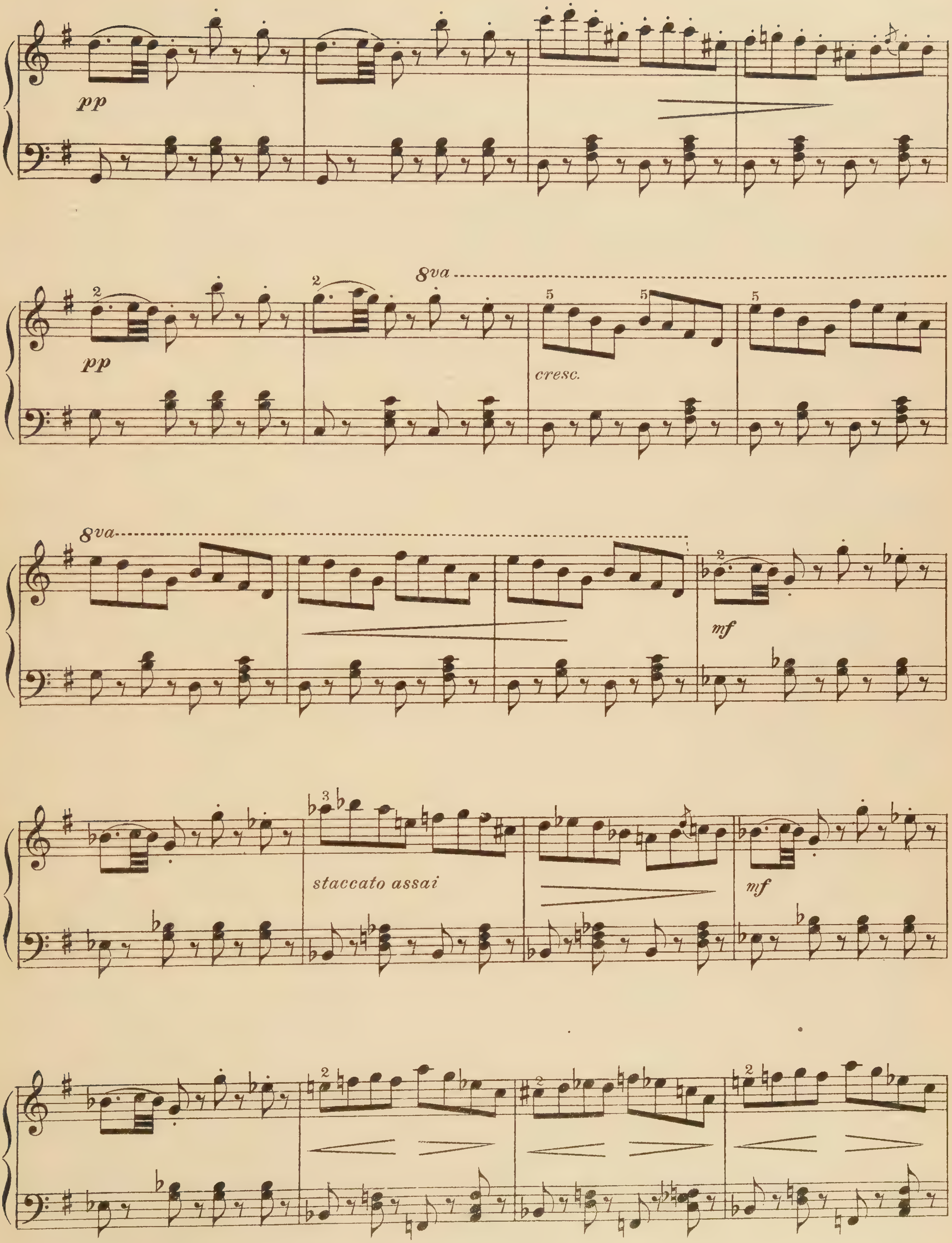
pp
pp
8va
cresc.
8va
mf
staccato assai
mf

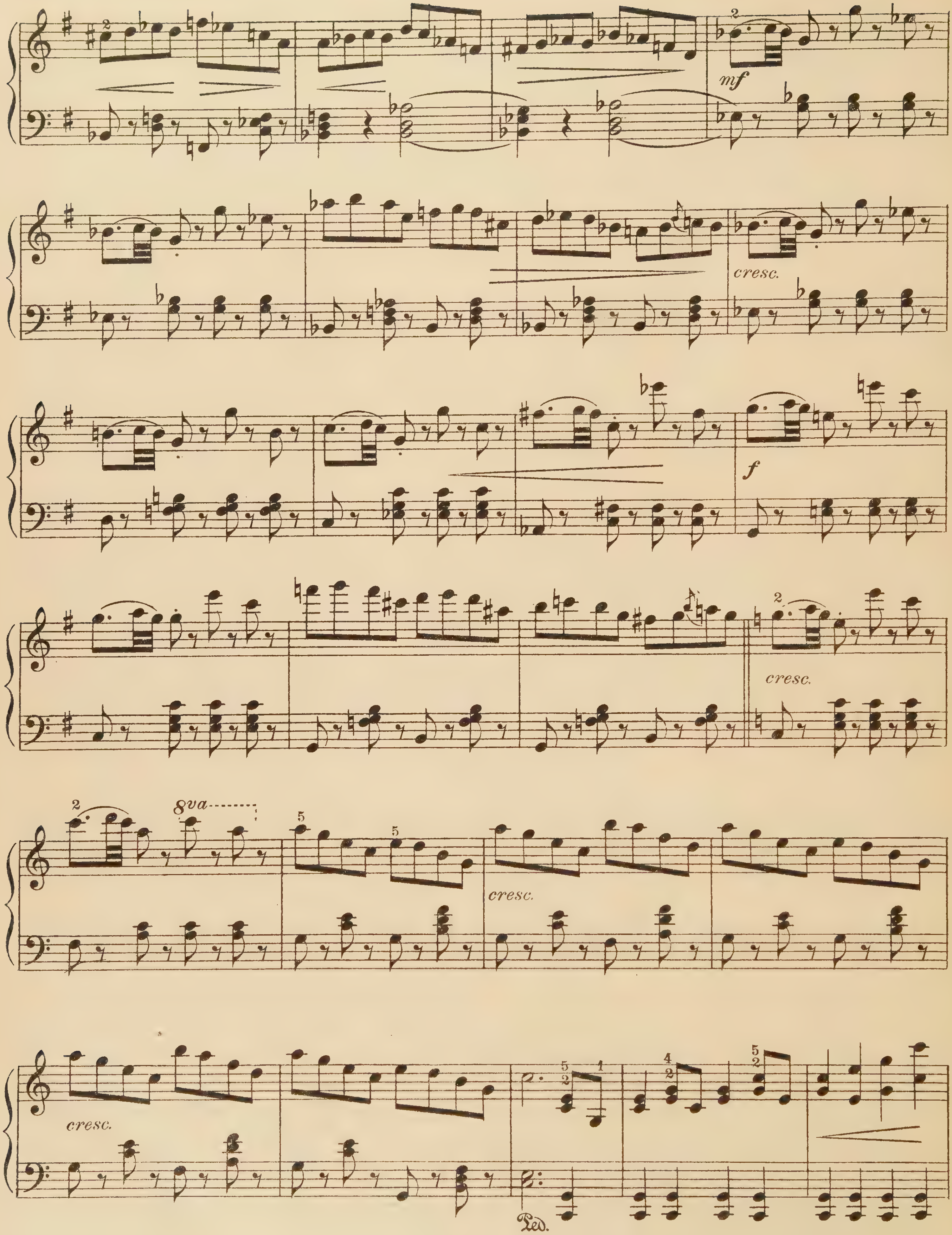
mf
cresc.
f
cresc.
8va
cresc.
cresc.
Ped.

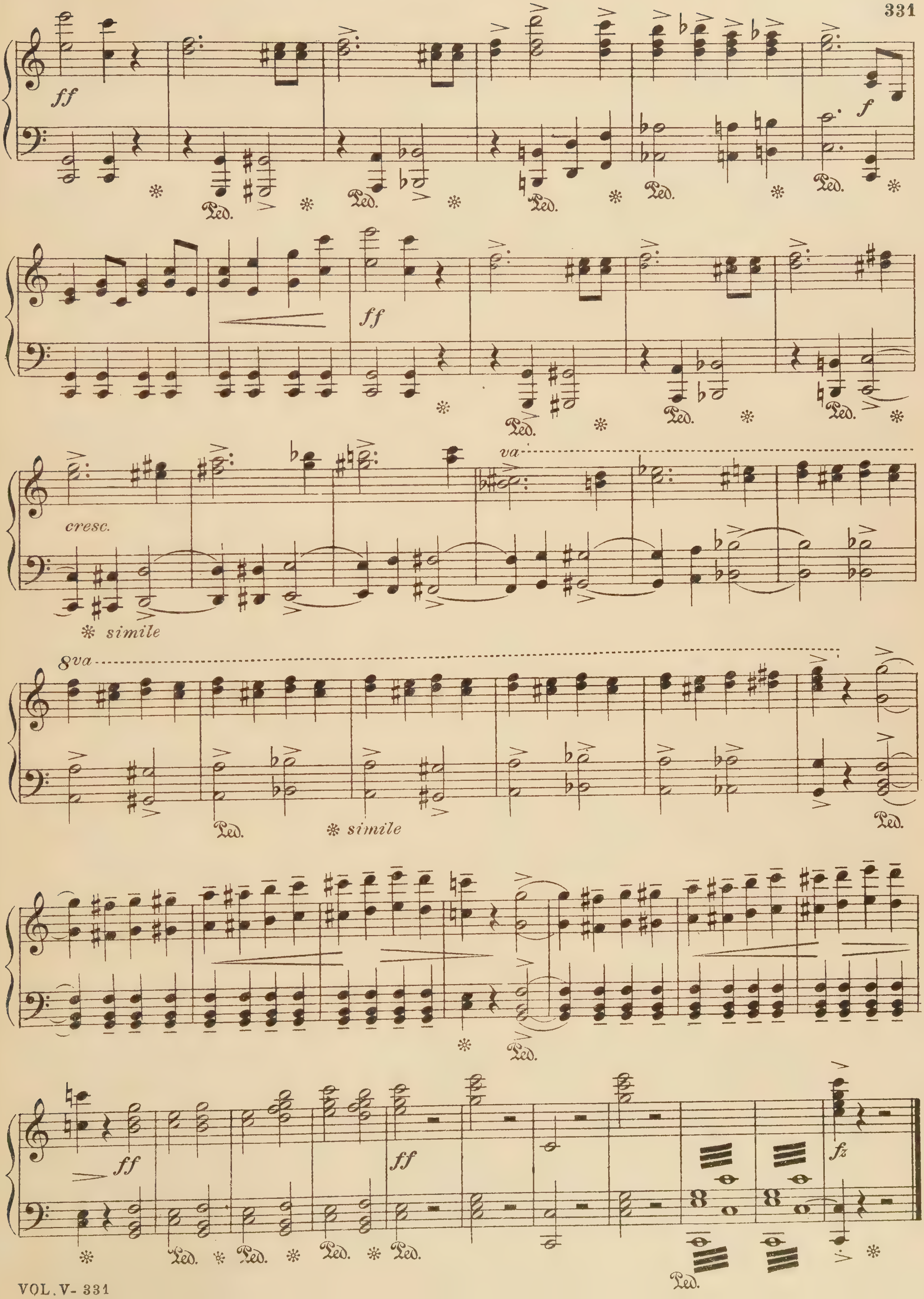
ff
f
Ped.
cresc.
simile
8va
fz

Zaza

Selected Melodies

R. Leoncavallo

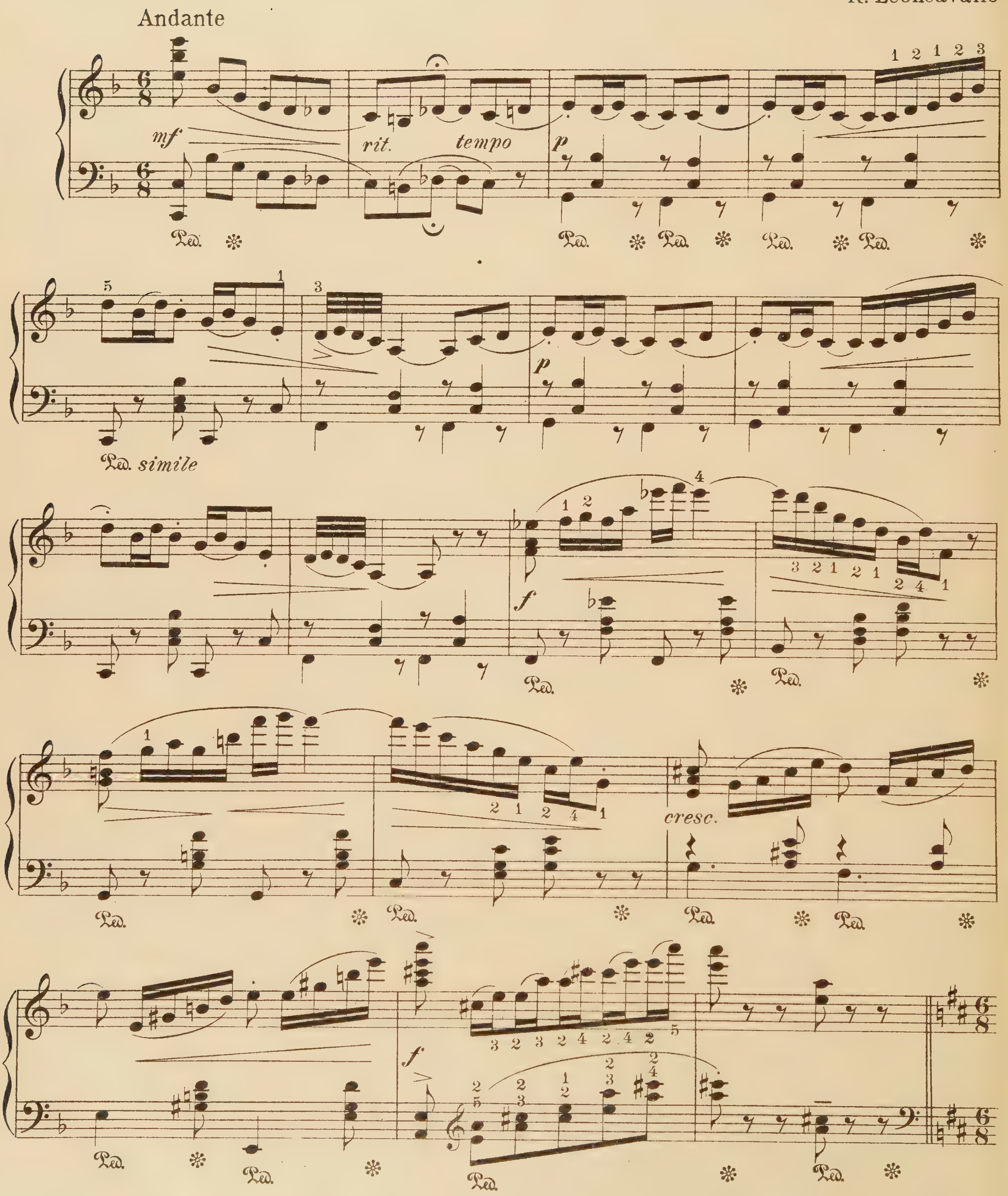

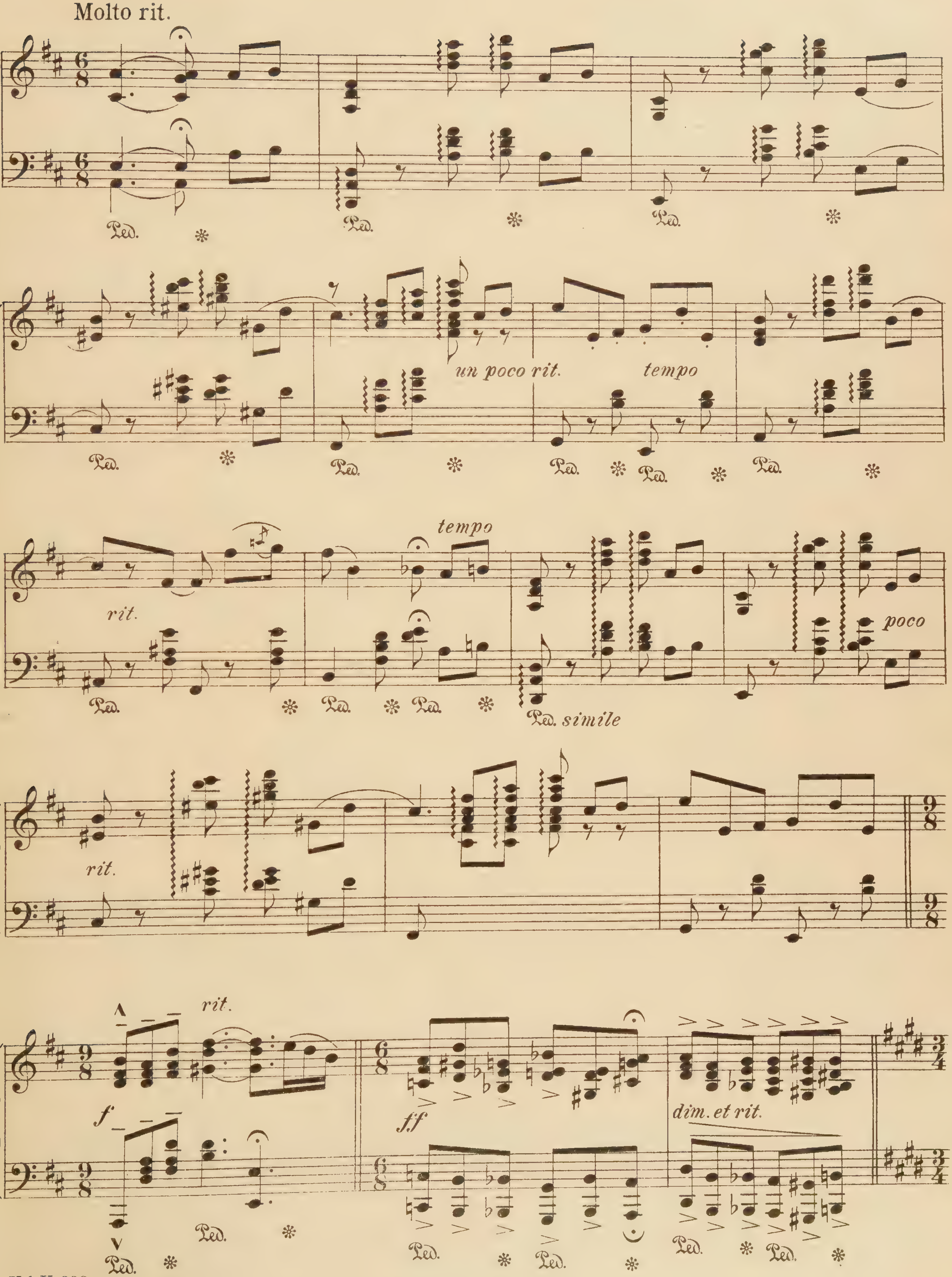
Molto rit.
un poco rit.
tempo
rit.
tempo
Ped. simile
poco
rit.
rit.
f
ff
dim. et rit.

Tempo di Minuet

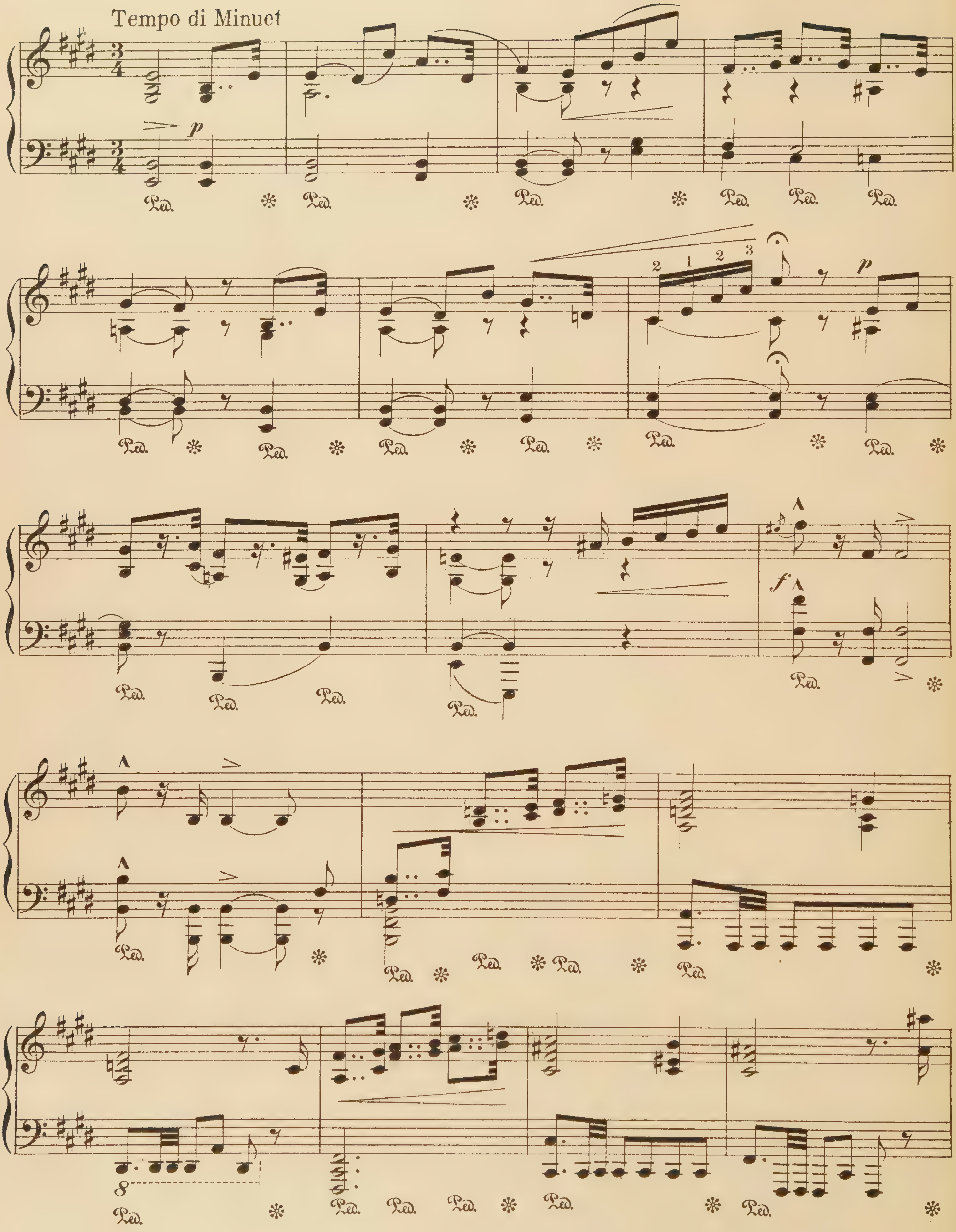

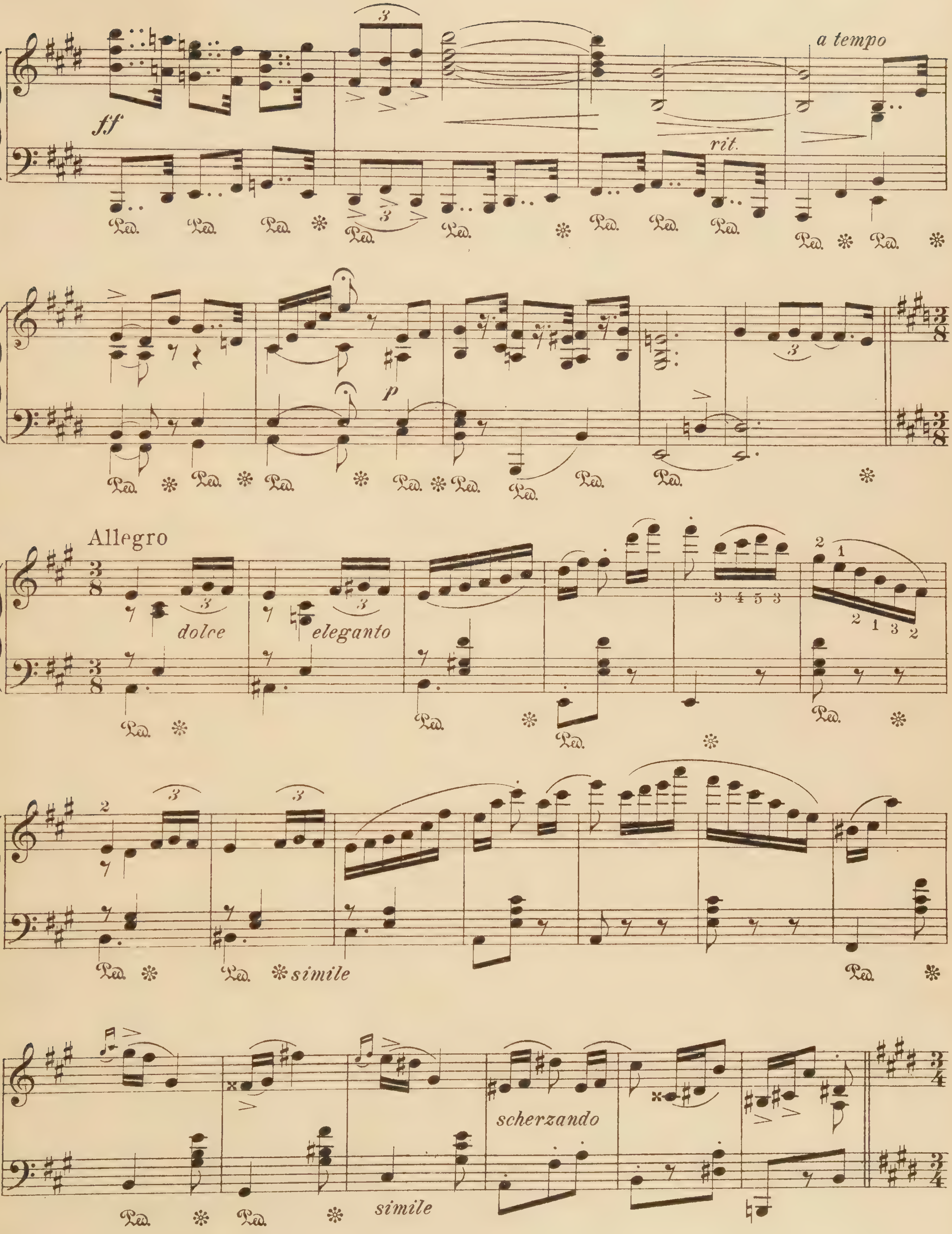
ff
a tempo
rit.
p
Allegro
dolce
eleganto
simile
scherzando
simile

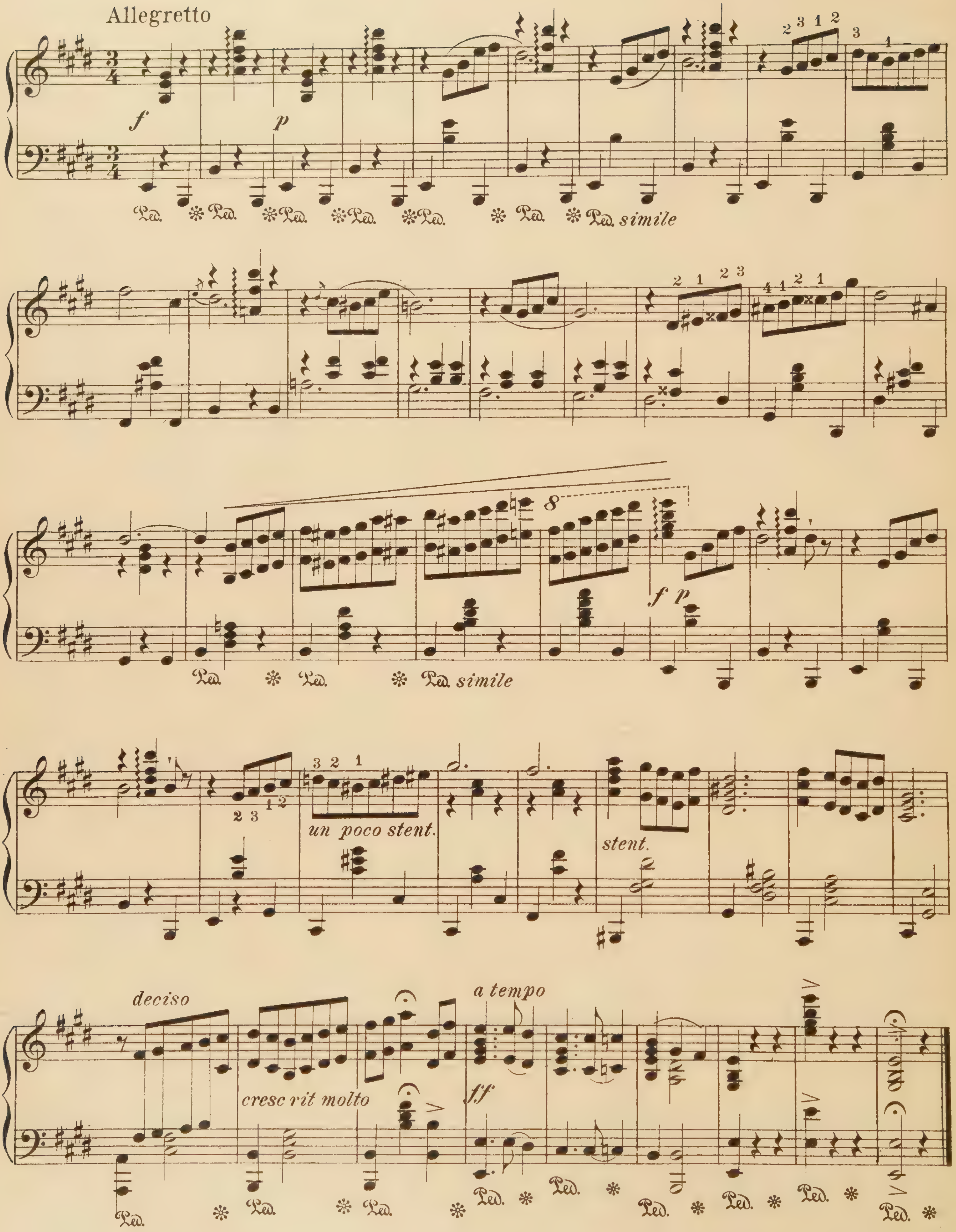
Allegretto
f
p
simile
un poco stent.
stent.
deciso
cresc rit molto
a tempo
ff

DATE DUE

#47-0108 Peel Off Pressure Sensitive

M 1 .I22 1913 v.5

The Ideal home music library

3 5134 00125708 4

[redacted] GENERAL LOAN COLLECTION

V.5 [redacted]

RULES GOVERNING MAIL ORDER LOANS

Books loaned through local public libraries or through traveling libraries are subject to the rules governing them.

No charge for books.—The books circulated by the State Library are free to all citizens of Oregon who will agree to observe the rules of the library and pay transportation charges both ways on books loaned. Shipment is made by mail or express and all prepaid charges must be remitted upon receipt or return of package.

Borrowers.—Adults not previously registered as borrowers should if possible apply through librarian of local public or traveling library, school officers or principal, county school superintendent, member of the Legislature, officers of the local grange or other permanent organization, or give reference to some state officer located in Salem. Reference is not essential to service. Minors must obtain signature of local librarian or school principal.

Number of Volumes.—Any reasonable request for books will be granted if applicant wishes them for study or research work and books are not needed elsewhere.

Time Kept.—Books must be received at the State Library within 28 days from the date of loan. They may be renewed for the same period upon request, as long as needed for study, unless reserved for other borrowers. Date upon which books will be due in the library is given on notice of shipment. Some books will be issued for shorter period and may not be renewed.

Groups of books for home clubs and libraries are loaned for longer periods of from three to six months.

Fines.—A fine of one cent a day must be paid for books kept, without renewal, beyond period for which loan is made. No book will be loaned to anyone who has failed to meet the obligations of borrowers as given in these rules. Notice will be sent when books are five days overdue without having been renewed.

Lost and Injured Books.—Borrowers are held responsible for books and are required to pay for lost and injured volumes. Number of pieces loaned is given on notification postal and borrowers are held responsible for this number unless notice of shortage or error is sent immediately upon receipt of package.

Books must be kept clean, must not be marked and corners of leaves must not be turned down.